

Finding the Funds to Fight Cancer



Directory of Funding Sources
for Prevention and Control Projects in Texas



**Cancer Prevention &
Research Institute
of Texas**

© Cancer Prevention and Research Institute of Texas, 2009

Funding for this directory was provided by the Cancer Prevention and Research Institute of Texas.

Permission to duplicate portions of this publication is permitted if said copies reference the Directory by complete title along with the publisher's name.

Additional copies may be obtained from:

Cancer Prevention and Research Institute of Texas
PO Box 12097
Austin, Texas 78711

Tel: (512) 463-3190

Fax: (512) 475-2563

E-mail: cprit@cprit.state.tx.us

Website: <http://www.cprit.state.tx.us/>

Finding the Funds to Fight Cancer

Directory of Funding Sources
for Prevention and Control Projects in Texas

Photography Credit:

The photographs in this directory were taken as a part of a photography project by Jamey Scott. Jamey is a cancer survivor and a photography student at Paris Junior College, Paris, Texas. Under the guidance of teacher, Marvin Gorley, Jamey devoted her time and energy to photograph cancer survivors from Paris, Texas, to be used in the *Finding Funds to Fight Cancer 2009 Directory*.

Much thanks to Jamey, Marvin Gorley, and each of the courageous participants for your gift of time and talent.

Table of Contents

Introduction	6
Grant Writer's Toolbox	8
Funding Revenue Streams	9
Texas Foundations	10
Corporate Foundations.....	21
Government Funding Sources.....	36
National Foundations.....	44
General Resources for Cancer Programs.....	61
Detailed List of Funding Sources.....	83

Introduction

The “Finding Funds to Fight Cancer” 2009 Directory is provided by the Cancer Prevention and Research Institute of Texas for users who are seeking funds to start, sustain or grow their cancer control projects. This Directory lists over 2,700 funding sources that have given to cancer related programs in the recent past.

This information is provided to help find the funding to provide Texans with the tools they need in the fight against cancer. Getting and keeping a program funded is no small task. Fund development is a complex and multi-layered undertaking for any organization. Knowing where the money is will save time and effort.

For instance, did you know that 87% of donations come from individuals? Foundations and corporations make up the other 13%, and many of those provide in-kind matching donations as well as budget dollars. All of them have a specific funding focus that may or may not match the mission of your organization. Go ahead and spend the time doing research on sources that are a good match; it will save time and energy for you and the funder.

Large governmental and national grants are certainly appealing. The prospect of huge dollar awards and multi-year funding are tempting. In rare cases, your organization might be an eligible contender for these kinds of funds. It takes a great deal of time and specialized skills to be competitive for large grants, though. Remember, the bigger the scope, the more competition there will be for the same dollar. However, large grants are not your only hope. In fact, most of us will

never write a huge grant. Most of us will never need to. You might find what you need in your own back yard.

It is wise to consider potential donors in your own community or region. More funds are donated to worthy causes by private donors than are distributed through grants. Local businesses, local foundations and private philanthropists are willing to help fund health programs, especially if they know the funds are being used to better their own community. The very proximity of these relationships makes it easier to nurture and sustain them.

Directory Layout

The experienced fund seeker targets potential funders by thinking of this “radius of relationships.” The closer they are, the more likely they are to fund a project. The design of this directory is based on that concept. The first section, Texas Foundations, will be the first place to look for Texans seeking to fight cancer in Texas. The Corporate Foundations are next. Their giving interests vary, obviously, but those that support cancer control efforts will tend to do so in specific regions or places, further narrowing the field of seekers that match their corporate mission and chosen locale.

Governmental, or public, grants are usually highly competitive, but more often than not, their funding focus is highly specific. Projects can usually tell at first glance if they are a match for the proposal. National foundations are the least likely to fund your project. The field of contenders is nationwide, and the

giving parameters are often very constrained to programs who provide services on a national level.

The “Resources for Cancer Programs” section at the end contains a number of invaluable listings that support staff, training, data, technology improvements, as well as other in-kind services. Most are free and are intended to help you help your organization above and beyond funding.

Readers will note that the first part of the Directory is presented in an annotated format for those whose search technique is drawn to the narrative kind of entry. The remainder of the Directory is an alphabetical list of every state, corporate, governmental and national funder that have given to cancer control efforts. In many cases, the entries, although condensed, contain much more specific contact information.

Quick References:

Grant Writer’s Toolbox and Funding Revenue Streams

On the following pages, some ideas and references are provided that will help less experienced grant writers organize their activities and efforts to save time and gain efficiency in the fundseeking process. The Toolbox lists specific documents and information that are required in virtually every grant. Keeping this information updated and available in both hard and electronic copies for inclusion in your proposals will expedite the process.

The table of Revenue Streams is a quick reference guide to the various kinds and levels of funding sources with examples of each. This format will help the fundseeker understand and subsequently organize their efforts when it comes to targeting funders that are most likely to be a good match, especially as that search focuses on nearness and scope, from specific to general, large to small, near to far.

To further assist you in your search for funding the entire Directory is available in an Excel database online at the CREP website at www.fundingsolutions.org. This list has over 2,700 entries in 36 different categories that can be sorted by categories in order to refine your search for funders who are most likely to provide assistance for your program.

The Cancer Resource Enhancement Program, funded by CPRIT, has assembled this Directory for your use. If you have any questions, please contact:

Ginger Cook
903.783.1132 O
903.783.1149 F
ginger@fundingsolutions.org

Grant Writer's Toolbox

Getting Started

Prospective grant seekers can prepare for the task ahead by assembling a "tool box" of key documents to use when submitting applications. Foundations, government funding sources and sponsors often ask for information about applicant organizations that can be found on specific lists or tables including:

AGENCY PROFILE:

- o brief history of organization and description of its mission
- o name, address and phone number of organization, project sites
- o list of board of directors, officers, & other key people / their affiliations
- o name and/or signature and title of chief executive officer
- o contact person for the project
- o qualifications of key personnel

PROJECT PROFILE:

- o statement of problem project will address
- o detailed description of project
- o population served
- o timetable for implementation and evaluation of project
- o how project's results will be evaluated or measured

FINANCIAL PROFILE:

- o amount of funding requested for the project
- o copy of IRS Determination Letter
- o copy of current year's organizational budget and/or project budget
- o listing of additional sources and amount of support
- o how project will be sustained once grant maker support is completed
- o copy of most recent annual report/audited financial statement/990

Keep these documents current and on file both as electronic and hard copies. Data they include may be used to answer questions on application forms, pasted into proposal narratives, and included as strategic attachments for request letters. To minimize the stress that comes with working on time-sensitive deadlines, save frequently requested information in individual files as well as within copies of the completed applications.

Funding Revenue Streams

The following table is provided to help you think about possible funding streams you can build into your budget to plan the Income portion of an annual budget.

SOURCE:

EXAMPLE:

PRIVATE GRANTS

Meadows Foundation
Corporate giving/sponsorship
Foundations
United Ways
Local Banks

Continuation or multi-year funding
Avon Breast Cancer Grant
Lance Armstrong Foundation
% set aside for "special" requests
Community Reinvestment Act, Micro Credit and
Community Loan Funds

GOVERNMENT SUPPORT

Federal
State
Local (City/County/Tribal)
Other

National Institute of Health
Department of Health
City/County Annual Budget
Council of Governments (COG)

FUNDRAISING

Special events
Direct-mail campaign
Sales of unrelated products
Third-party events and sponsorships
Other

Race, Walk, Golf, Tennis, Dance
Letters, Post Cards, Emails
Girl Scout Cookies
Junior League Garage Sale
Rotary, Lions, Jaycees, etc. support

PROGRAM-RELATED INCOME

Fees for service/special activities
Contract/Consultant Fees
Sales of related publications, products, services
Dog and Pony Show
Other

Speeches, workshops, presentations
Contract out for special expertise
Create and sell a book, cup, calendar
Theater Group presentation for cancer.
Cause Marketing w/ local corporations/businesses

OTHER REVENUE SOURCES

Individual donations

Membership income
Investment income
Website Income
Endowment income

Churches
Local Businesses
In-Kind Donations
Volunteers
Earned Income Ventures

Annual Giving Campaign
Research: 100 Top Property Owners
Annual investors in community organizations
Ladder funds to match need
Clickable donation onsite with credit card, etc.
An endowment is a gift that gives in perpetuity. Put
brochures in attorney offices!
Catholic, Episcopalian, Methodist special programs
Chamber of Commerce List, Bizjournal
Computers, cleaning services, lawn care, etc.
Ask for help
Salvation Army Store

Cancer survivor
Barbara Fendly and
her grand-daughters,
Sidney and Emma.

Breast Cancer, 5 yrs.

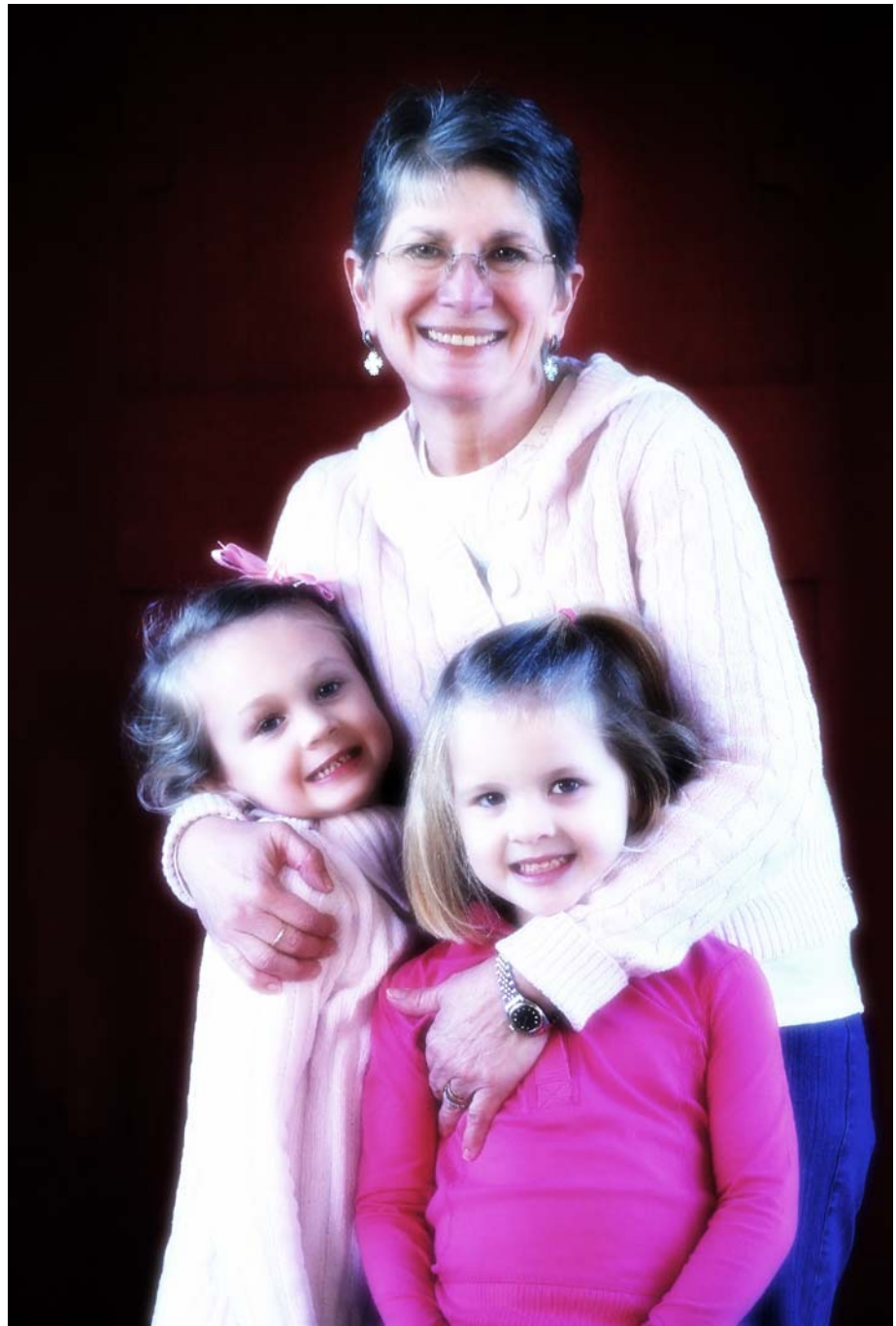

Photo by Jamey Scott, 2009

Texas Foundations

Abell - Hanger Foundation

The foundation makes grants to nonprofit organizations involved in education, health services and services, arts and cultural activities and community or societal benefit. The Abell-Hanger Foundation has deep roots in Midland and the West Texas region and a deep sense of obligation to the people and rural communities of West Texas. The trustees have a strong commitment to continue the Abell's philanthropic interests by targeting a preponderance of the foundation's annual grant budget to Midland and fifty-five other counties in West Texas: Andrews, Bailey, Borden, Brewster, Crane, Cochran, Coke, Cottle, Crockett, Crosby, Culberson, Dawson, Dickens, Ector, El Paso, Fisher, Floyd, Gaines, Garza, Glasscock, Hale, Hockley, Howard, Hudspeth, Irion, Jeff Davis, Kent, Kimble, Lamb, Loving, Lubbock, Lynn, Martin, Menard, Midland, Mitchell, Motley, Nolan, Pecos, Presidio, Reagan, Reeves, Schleicher, Scurry, Sterling, Stonewall, Sutton, Taylor, Terrell, Terry, Tom Green, Upton, Val Verde, Ward, Winkler and Yoakum.

Applicants must seek funding for the same proposal from various sources, as sole support of programs is rarely undertaken.

Deadline: Rolling

www.abell-hanger.org

Alkek (Albert and Margaret) Foundation

The Alkek Foundation ordinarily makes contribution to pre-selected charitable organizations, but guidelines for application are available upon written request for our infrequent contributions. Those are limited to the organizations within the state of Texas. Our areas of interest include cancer. There are no deadlines and no other restrictions. Contact:

Scott Seamon

1221 McKinney Street, Suite 4525

Houston, TX 77010-2023

713.951.0019 Phone

Deadlines: None

www.alkek.org

All Stars Helping Hand Grant

Area: Dallas/Ft. Worth

Through its Helping Hand Fund, All Stars Helping Kids responds to less costly (but still pressing) needs in the community with small grants ranging from \$250 to \$3,500. We accept Helping Hand applications on an ongoing basis. For applications received before the 15th of each month, every effort will be made to complete our review before month end. The purpose for which a grant is requested must be a US-based project in one of the following categories: Rigorous Academics; Health and Fitness; Life Skills.

Deadline: See website

www.allstarshelpingkids.org/grantmaking/helpinghandfund.html

Anapol Schwartz Foundation

Do you represent an organization dedicated to public health and safety? The Anapol Schwartz Foundation would love to hear from you. Specifically, it will support non-profits that provide services to victims and their

families, in addition to those committed to funding research, identifying health risks and promoting patient safety, particularly in the area of prescription drug treatment. The Foundation will also assist organizations working toward making consumers - whether they be adults, children, workers, or persons suffering from illnesses and disabilities - safer and providing them ways and means to lead better and more productive lives.

Contact: 215-735-1130

Deadline: Open

www.anapolschwartz.com/

TheAnapolSchwartzFoundation/

Anderson (M. D.) Foundation

The primary focus of the Foundation is in the area of medicine and education, with significant emphasis upon support of various institutions with Texas Medical Center or elsewhere in the Houston area. The application process involves sending an original and four copies of a proposal addressing the following: a summary concerning the applicant; details of the project; total amount required for the project; amount requested from the Foundation; and other sources of funds which have been requested and utilized. The Board meets on the 3rd Tuesday of each month, but there is no official deadline for submission. Contact:

Toloria Allen

PO Box 2558

Houston, TX 77252-2558

713.216.4513 Phone

713.216.4599 Fax

Deadline: None

Aragona Family Foundation

The Sandra and Joseph Aragona Foundation is a private family foundation with varied interests including youth and children's services and cancer. There is not a specific form for application and no restrictions on eligibility of applicants. There is not an associated website.

Joseph Aragona

78 Street Stephens School Rd.

Austin, TX 78746-2524

(512) 479-0055

Armstrong (Lance) Foundation

The Lance Armstrong Foundation was created by world-champion bicyclist and cancer survivor Lance Armstrong. Funding seeks to improve the understanding of the challenges and opportunities that a cancer experience presents. Projects should be committed to collaborating to address the physical, emotional and practical issues faced by cancer survivors.

Historically, there have been opportunities in the **Community Program Grants** (Implementation and Evolution grants) and in **Research Program Grants** (Community-Based Participatory Research Planning). The Foundation changes focus initiatives from time to time, making it important to monitor the site for current funding opportunities. Applicants must be nonprofit 501(c)(3) organizations in the United States and

classified as other than a private foundation under the IRS code. Comprehensive Cancer Control Coalitions are eligible to apply through a nonprofit fiscal agent. The foundation's online letter-of-intent application form open March 1.

Deadline: April

www.livestrong.org/site/c.jvKZLbMRIsG/b.2406785/k.F942/2007_Community_ProgramResearch_RFP.htm

Arnold Foundation

Among other interests, the Arnold Foundation supports cancer services, diseases of specific organs, youth specific health services, outpatient health treatment and hospitals. The Foundation asks that applicants in the above interests contact them for deadlines, procedures and other pertinent details prior to application.

Jim Arnold, Jr.

406 Sterzing Street
Austin, TX 78704-1004
(512) 472-8000

Deadline: Contact the foundation

Ash Charitable Foundation

The Mary Kay Ash Charitable Foundation, a funding source for cancer research, launches its competition for innovative grant applications for translational research in ovarian, uterine, breast or cervical cancer. The program will offer at least eight grants in amounts of up to \$100,000 each (combined direct and indirect costs). The grant period is for two years. Applications must be submitted by one main investigator, selected by the institution. Only one grant application will be accepted from each accredited medical school or school of public health.

Deadline: February

www.mkacf.org/WomenAndCancer/CancerResearchGrantProgram.aspx

Cadeaux, Inc.

Cadeaux Inc. has historically funded interests in cancer, diseases of specific organs, hospitals and nerve/muscle/bone diseases. There are no restrictions for application, except that we request a written inquiry. Contact:

Lillian G. Moore
3890 W. Northwest Highway, Suite 100
Dallas, TX 75220-5137
214.688.0880 Phone

Deadline: None

Cailloux (Floyd and Kathleen) Foundation

Our mission at the Cailloux Foundation is to perpetuate the vision of our founders through the betterment of individual lives with emphasis on the needs of disadvantaged children. Our areas of interest include children and youth services, outpatient health treatment and cancer. The Foundation has contributed to annual campaigns, building funds, capital campaigns, continuing support, general purposes, land acquisition, matching funds, operating budgets, renovation projects, seed money and special

projects. A letter of inquiry must precede a formal grant proposal.

Barbara Gaither, Executive Assistant
Norwest Bank Texas Kerrville
PO Box 291276

Kerrville, TX 78029-1276
830.895.5222 Phone

Deadline: None

www.caillouxfoundation.org

Cain (Gordon and Mary) Foundation

The Gordon and Mary Cain Foundation was founded in 1988 to provide financial support to primarily local charitable and education organizations. The Foundation's interests include cancer, organ-specific diseases and outpatient health treatment. Historically, types of support have included annual campaigns, continuing support, general purposes, operating budgets, seed money, research and special projects. There are no restrictions on applicants, and all inquiries and proposals from nonprofit organizations are welcomed and reviewed equally. Contact:

James D. Weaver, President
8 E. Greenway Plaza, Suite 702
Houston, TX. 77046-0892
713.960.9283 Phone

Deadline: March, September and December

Cardinal Health Foundation

The Cardinal Health Foundation offers grants to support organizations involved in arts and culture, education, healthcare and youth development.

Deadline: See site

www.cardinal.com/us/en/community/opportunities/programs/index.asp

Chilton (Al and Lenore) Foundation Trust

The Chilton Foundation Trust funds are to be used for charitable, educational and scientific purposes which assist and promote the welfare of humanity, particularly for the residents of Arkansas and Texas. Cancer is an interest, as are research, hospitals, nerve/muscle/bone diseases and diseases of specific organs. There is no particular form required for application, but we request that you attach a copy of your IRC 501(c)(3) status to the inquiry. Contact:

Alice Rahlfs
Bank of America, NA
PO Box 831041
Dallas TX 75283-1041
214.209.9446 Phone

Deadline: None

Collins (James M.) Foundation

The James M. Collins Foundation has multiple interests, among those being cancer, medical research, diseases of specific organs and hospitals, which have been the recipients of several recent awards. There is no restriction on geographical area for applicants, but awards must be exclusively in aid of public charitable purposes. There is no special form for grants; a simple letter setting forth public purpose is sufficient. There

are no deadlines – approval, rejection, and request for additional information are provided within a reasonable time. Contact:

Dorothy Dann Collins, Principal Manager
8115 Preston Road, Suite 680
Dallas, TX 75225-6335
214.522.0671 Phone

Deadline: None

Dallas Foundation

The Dallas Foundation areas of interest in giving are those that support the charitable, educational, cultural, civic and health programs that benefit the citizens of Dallas County. The interest and giving history are widely varied, but they include cancer, hospitals, public health support, children and youth services, health treatment and hospitals. The Dallas Foundation has supported building funds, capital campaigns, equipment purchases and renovation grants. We do not provide grants to individuals or for endowment or emergency funds, annual campaigns, seed money, land acquisition, conferences or seminars, continuing support, publications, deficit financing, consulting services, technical assistance or research scholarships. Initial approach should be by letter. Contact:

Mary M. Jalonick, Executive Director
mjalonick@dallasfoundation.org
Founders Square
900 Jackson Street, Suite 150
Dallas, TX 75202
214.741.9898 Phone

Deadlines: April 17 and October 2
www.dallasfoundation.org

Dallas Mavericks Foundation

The Foundation's mission is to assist young people through programs stressing education, good health and skills necessary for their future success. Areas of interest and recent giving include cancer, children's and youth services and diseases of specific organs. Restrictions include no funding for individuals or to churches, public or private schools or national organizations that do not have locally financially independent chapters. Grants will not be made for medical research, travel, salaries or operational phases of established programs. Visit the website to apply.

Terdema Ussery, Administrator
2909 Taylor Street
Dallas, TX 75226-1909
214.658.7170 Phone

Deadline: June 30
www.mavs.com

Dell (Michael & Susan) Foundation

The Michael & Susan Dell Foundation's (MSDF) primary goal is to support and initiate programs that serve the needs of children living in urban poverty directly. Priority is given to initiatives addressing children's health, education, microfinance, as well as fighting homelessness. In general, MSDF funds 501(c)(3) status organizations and equivalent international organizations. It focuses on improving outcomes for children; therefore the majority of grants must serve the

needs of children. The foundation does not accept unsolicited proposals by mail. All grant requests should be submitted via the online form.

Deadline: Rolling

www.msdf.org/granttools/GrantProposalInfo.aspx

Duda Family Foundation

The Duda Family Foundation' areas of interest and recent giving include cancer, children's and youth services, general health and hospitals. Those interested in making application should submit a letter including the name and purpose of the organization. Contact:

Steven F. Tabor
13355 Noel Road LB3, Suite 1315
One Galleria Tower
Dallas, TX 75240-6602
972.934.2244 Phone

Deadline: October 31

Eby (George and Patsy) Foundation

The Eby Foundation awards grants in the areas of cancer, youth and children's services and diseases of specific organs. All applicants should submit a request for an application. There are no restrictions on who might apply. Contact:

George Andrew Eby, III
PO Box 1142
Dripping Springs, TX 78620-1142

Family Foundation (Marilyn Augur)

The Marilyn Augur Family Foundation gives primarily to human needs, defined by our Board as food, shelter, clothing, health and education. Our mission is to transform the lives of those living in poverty or prison. Our areas of interest include cancer, health support and hospitals, among many others. The types of support we have provided include funding for general purposes, matching funds, seed money and special projects. Our geographic preference area is Dallas, and our Board meets in the Spring and Fall. Please submit a one page written letter of inquiry to:

Nancy Roberts, Executive Director
4209 McKinney Avenue, Suite 202a
Dallas TX 75205-4502
214.522.5586 Phone
maf@waymark.net

Deadline: None

Fentress-Brown Foundation, Inc.

Areas of interest for funding from the Fentress-Brown Foundation include, among others: cancer, youth and children's services, outpatient health treatment, hospitals and human service organizations. There are no restrictions noted for applicants, and the process consists of sending a letter stating the amount and purpose of the amount needed, with a copy of the IRS exemption letter. Contact:

Tim Brown, Treasurer
2121 S. Lamar, Suite 202
Austin, TX 78704-4933
512.442.1223 Phone

Frees Foundation

The Foundation awards grants primarily in the fields of community services, education, health, and housing, with special preference for grants that assist vulnerable and underserved populations seeking to achieve self-sufficiency. Emphasis will be given to organizations and programs that benefit women, children, youth and families. Priority consideration will be given to international aid and emergency relief. To facilitate the grant process, please request an Initial Grant Application. Once received, you will be informed within three to four weeks if your request seems to be within our giving focus and funds are available in our current funding cycle.

Region: Metropolitan Area of Houston, Texas and the State of Texas. However, worldwide projects are supported in collaboration with United States based non-profit organizations having appropriate international credentials and local oversight of distant community missions.

Deadline: Open

www.freesfoundation.org/

Glazers Foundation

The Glazers Foundation areas of interest include cancer, hospitals and specific named diseases. There are no restrictions on awards, no deadlines, and applications should be submitted in writing. Contact: Robert S. Glazer

14911 Quorum Drive
Dallas, TX 75254-7012

Deadline: None

Haggar Family Foundation

Areas of funding interest include (but are not limited to) cancer, outpatient health treatment, children's services, hospitals, medical research, nerve/muscle/bone diseases and specific named diseases. The application process requires a letter of intent and proof of 501(c) (3) status.

E. R. Haggar
3198 Royal Lane, Suite 100b
Dallas, TX 75229-3798
972.956-5202 Phone

Deadline: None

Halff Foundation (G.A.C.)

The Halff Foundation limits its giving in the San Antonio area, with a focus on cancer and cancer research as well as youth and children's services. The Foundation requests that applicants submit a letter and one copy of the grant proposal by May 15, in time for the Annual June Board meeting. Continuing support is the primary type of funding noted.

Thomas F. Bibb, VP
745 East Mulberry, Suite 400
San Antonio, TX 78212
210.735.5300

Deadline: May 15

Hammill (Donald D.) Foundation

The purpose of the Foundation is to improve the quality of life for people who have physical, mental, and emotional disabilities, with a special interest in cancer and hospitals. The Foundation requests written proposals in time for allocation of funds, which are budgeted in January each year. Contact:

Cindy Thigpen, Sec/Treasurer
8700 Shoal Creek Blvd.
Austin, TX 78757-6816
512.451.0784 Phone

Deadline: December 15

Hawn Foundation, Inc.

The Hawn Foundation was organized exclusively for charitable, religious, educational, literary and scientific purposes. Areas of interest, among other others, are cancer, diseases of specific organs, general health and health support services as well as outpatient health treatment. There are no restrictions except for the nonprofit requirement. For inquiries, send a letter stating your aims, goals and type of contribution requested, accompanied by a copy of the IRS 501(c)(3). Contact:

W. A. Hawn, President
5949 Sherry Lane, Suite 775
Dallas, TX 75225-8043
214.696.6595 Phone

Deadline: None

Henry Foundation, Inc.

Our areas of interest in giving are varied but lean toward medical issues such as birth defects and genetic diseases, cancer, children's and youth services, diseases of specific organs, hospitals, medical research (general) and nerve/muscle/bone diseases. There is no required form for application and no restrictions except our policy to make grants and contributions only to recognized public organizations. Contact:

Brenda J. Sluyter
12720 Hillcrest Road, Suite 419
Dallas, TX 75230-2041
972.458.0826 Phone

Deadline: None

Hillcrest Foundation

The Hillcrest Foundation of Dallas provides financial support to qualified charitable organizations in Texas for the advancement of education, the promotion of health, and the relief of poverty. Applicants must be tax exempt and seeking funding for general, operating or continuation support; capital campaigns; buildings and renovation; equipment; program development; research; and matching funds. Giving is concentrated in the Dallas-Fort Worth area. Contact:

Daniel Kelly, Vice President
Bank of America NA
PO Box 830241
Dallas, Tx 75283-0241
214.209.1965

Deadline: Key dates are March, August and November

Hoblitzelle Foundation

The Hoblitzelle Foundation makes grants for educational, scientific, literary and charitable purposes. Areas of interest are quite extensive, but cancer, diseases of specific organs and hospitals are among them. Historically, the Foundation has contributed to building funds, capital campaigns, equipment, land acquisition, matching funds, renovation and special projects. Application and guidelines are available on request for interested parties. No grants are made for religious purposes, to individuals or outside the state of Texas. Contact:

Paul W. Harris
5956 Sherry Lane, Suite 901
Dallas, TX 75225
214.373.0462 Phone

Deadline: January 15, May 15, September 15

www.home.att.net/~hoblitzelle

Hogg Foundation for Mental Health

The mission of the Foundation is to support new mental health programs throughout the state, with the mandate to conduct "a broad mental health program of great benefit to the people of Texas." Its goals are to improve the quality, scope and delivery of mental health services and to contribute to related scientific knowledge. It provides support for matching funds, research, seed money, special projects and technical assistance. There are no grants to individuals and none outside Texas. The focus on the grant must be mental health-related. Those interested in applying must write for program guidelines. Contact:

Hogg Foundation for Mental Health, The University of Texas at Austin, PO Box 7998,
Austin TX 78713-7998. Phone: (512) 471- 5041. Fax: (512) 471-9608.

Deadline: 1st of every month

www.hogg.utexas.edu/

Hoglund Foundation

The primary focus of the Hoglund Foundation is to promote interest and entities in education, health science and services, social services and children's health and development. Related areas of interest include cancer, birth defects and genetic diseases, general health and health treatment and health support services. In the past, our contributions have gone to capital campaigns, building funds, annual campaigns, emergency funds, equipment, general purposes, renovation projects, research and scholarship funds. Our geographic focus is the areas around Dallas and Houston. Guidelines for grant applications must provide proof that they have received a 501 (c)(3) determination letter from the IRS along with a narrative letter including the history of the organization, and the purposes, needs and accountability processes involved in the request. Contact:

Don L. Holden, President
1002 N. Llano Street
Fredericksburg, TX 78624-3505
830.997.4489 Phone

Deadline: None

Houston Endowment, Inc.

Houston Endowment supports nonprofits and educational institutions that improve life for the people of the greater Houston area. The Foundation funds programs in the arts, community enhancement, education, health, human services, the environment and neighborhood development. Email at info@houstonendowment.org

Contact: Grants Department
600 Travis Street, suite 6400
Houston, TX 77002-3003
(713) 238-8100 Phone
(713) 238-8101 Fax
www.houstonendowment.org

Impact Austin

We combine annual donations from members and give large grants each June to local, worthy causes selected by our members. Grant applications are accepted in each of the following focus areas: culture, education, environment, family, health and wellness.

Contact: (512) 335-5540

Deadline: See site

www.impact-austin.org/

Impact San Antonio Foundation

Impact San Antonio Foundation accepts grant applications in the following health and wellness focus areas: Culture, Education, Environment, Family, Health & Wellness. Their preference is to make a few large grants instead of many smaller grants. Preference will be given to programs serving citizens of Bexar County, San Antonio, TX. Organizations serving citizens of the following counties may also apply: Atascosa, Comal, Guadalupe, Kendall, Medina, and Wilson.

Deadline: See website

www.impactsanantonio.org/grant.html

Johnson (M. G. and Lillie A.) Foundation

The Foundation supports health and education in Texas, the health emphasis being on general health, support services and treatment, with a focus on the provision of equipment. The Foundation has historically funded equipment, land acquisition, matching funds, renovation projects, scholarship funds and other special projects. All grants are almost exclusively restricted to a fifteen county area on the Texas Gulf Coast located between Wharton and Aransas counties. Application for consideration entails contacting us with a brief history and description of your mission, detailed description of the project and the amount of funding requested, timetable for implementation and evaluation of the project. Also include an IRS statement of tax exempt status. Email: mjg@cox-internet.com or contact :

Robert Halepeska, Executive Vice President
PO Box 2269
Victoria, TX. 77902-2269
(361) 575-7970 Phone
(316) 575-2264 Fax

Kenedy Memorial Foundation

The Kenedy Memorial Foundation was set up for religious, educational and charitable purposes in the following nonsectarian giving categories: indigent, community, cultural, health, housing and youth. A minimum of 10% of distributions are awarded to non-sectarian organizations with the remainder going to Catholic organizations.

The Foundation's major fields of interest are underserved populations, community, youth and religious affiliation within Texas. State or municipal governments or other tax supported entities are not funded, nor are individuals. Applicants must be classified as tax-exempt, nonprofit. Initial inquiries presented in a brief letter will be followed up with an invitation to apply if the request falls within Foundation guidelines. Contact:

Joseph P. Mueller, President or
Judy Gilbreath, Grants Officer
555 North Carancahua
Suite 1700
Corpus Christi, TX 78478
(361) 887-6565 Phone
(361) 887-6582 Fax

Deadline: October and April

Kerr Foundation

The Foundation supports 501(c)(3) organizations, programs and institutions that provide new or enhanced opportunity to those within the granting areas, particularly the young. We believe that this is best accomplished in the areas of education, health, cultural development and community service. Region: Oklahoma, Arkansas, Colorado, Kansas, Missouri, New Mexico, Texas, Washington D.C.

Contact: 405-749-7991

Deadline: See website

www.thekerrfoundation.org/guidelines.php

King (Carl B. and Florence E.) Foundation

The Foundation is principally interested in six broad areas: Aging population, Children and youth, Education, Indigent, Medical and scientific research, Scholarships. The Foundation awards grants in the following areas: Addressing the physical and emotional needs of the AGING POPULATION, especially efforts to preserve and promote the independence, health, and quality of life of seniors; to improve the quality and availability of both nursing home care and alternatives to nursing home care; and to protect seniors from abuse or financial exploitation; addressing the physical and emotional needs of CHILDREN AND YOUTH, especially efforts to prevent child abuse or neglect or mitigate their effects; to provide healthcare; and to promote and to develop sound character and values in young people.

We also support EDUCATION, especially efforts to prepare young children for school; to support the educational process broadly through means such as parental involvement and teacher training (rather than efforts to improve the teaching of a specific subject);

to promote adult literacy; to improve English-language skills in both children and adults; supporting student-focused programs at the college level that advance other areas of the Foundation's mission; addressing the needs of the INDIGENT, especially efforts to move the indigent toward economic independence; to encourage their economic and civic integration into society; to provide emergency shelter and assistance; to provide healthcare; to offer transitional housing and supportive services to individuals and families who are homeless or at risk of homelessness; and to promote the creation of affordable housing; and supporting MEDICAL AND SCIENTIFIC RESEARCH, especially research into public health issues that cause a range of chronic health conditions (rather than research into a particular disease or disorder). The Foundation awards grants principally for program support. Under special circumstances, the Foundation will consider capital projects. Applicants must first submit a letter of inquiry and then be invited to submit a full application. Region: Arkansas and Texas. Within the state of Texas, the Foundation is principally interested in the Dallas-Fort Worth area, the Permian Basin, and rural counties without significant philanthropic resources.

Deadline: See website

www.kingfoundation.com/Grants/Grant-Guidelines.aspx

Kleberg (Robert and Helen) Foundation

Funding awards reflect the interests of the original donors, Robert J. Kleberg, Jr., and Helen C. Kleberg, including medical research, community services, education, health services, arts and humanities, wildlife, veterinary and animal sciences. The Foundation funds building and renovation, equipment, conferences of seminars, research and matching funds. There is no support for community organizations outside Texas or to those limited by race or religion. There are also no grants to individuals or for general purposes, endowments, deficit financing, ongoing operating expenses, overhead or indirect costs, scholarships or fellowships and no loans. Cancer prevention and control projects have historically been funded. Only 501(c)(3) qualifying organizations can be funded. Contact:

Robert L. Washington, Grants Coordinator
Robert J. Kleberg, Jr. and Helen C. Kleberg
Foundation
700 North Saint Mary's Street
San Antonio, TX 78205
(210) 271-3691

Deadline: None

Komen Foundation, Houston Affiliate STEP Grants, CRAFT Grants, Small Grants

The STEP Grant program seeks innovative projects that address breast health and/or breast cancer education, outreach, screening and treatment support targeting services not otherwise available to the uninsured and medically under-served. Grants are available for up to one (1) year. The purpose of the small grants program is to allow funding requests for small amounts that promote the mission of the Foundation and increase

the capacity of effective breast health programs. The Conference Grants program furthers the Komen mission in Affiliate communities by supporting local scientific or educational conferences, symposia and meetings and travel scholarships provide travel assistance to grantees, health care professionals, and advocates to attend, participate in, and/or present at meetings, conferences or symposia.

Region: Brazoria, Chambers, Fort Bend, Galveston, Harris, and Montgomery counties of Texas.

Deadline: N/A

www.komen-houston.org/site/PageServer?pagename=Grants_Main

Low Foundation

The Lowe Foundation was created in 1988 by Erma Lowe and her daughter Mary Ralph Lowe. Their goal is to give back to the State of Texas by supporting women and children's health and educational needs. The Foundation is currently represented within the state in two broad regions: Dallas/Fort Worth and Austin/San Antonio. The funding focus is directed at those organizations involved in preventative or rehabilitative programs that benefit the critical needs of at-risk women and children in Texas. Contact: Clayton Maebius, Phone: (512) 322-0041, Fax: (512) 322-0061

Email: info@thelowefoundation.org

Deadline: Pre-proposal Application by December 1

www.thelowefoundation.org

Luse (W.P. and Bulah) Foundation

Our purpose is to make an impact on the relief of poverty; the prevention, cure and treatment of disease and the promotion of health; and the advancement of education. Areas of broad interest include cancer, health treatment and general health support. Our grantmaking is limited to charitable organizations in the state of Texas. Requests must be made for the alleviation of poverty, educational or medical purposes. No special form is required for submission. The Board selects recipients in February. Contact:

Bill Arrington

PO Box 831041

Dallas, TX 75283-1041

214.209.1989 Phone

Deadline: End of Year

McDermott (Eugene) Foundation

The McDermott Foundation supports the following areas of interest: including but not limited to cancer, specific named diseases, nerve/muscle/bone diseases, children's health, general health and health support services, hospitals and health treatment. There are no restrictions involved and no prescribed form required. Contact:

Mary McDermott Cook, President

3808 Euclid

Dallas, TX 75205-3102

214.521.2924 Phone

Deadline: None

Meadows Foundation

The Meadows Foundation limits its giving in Texas and has historically funded a huge cross-section of projects across a variety of social needs. The current focus is related to youth services, including health support and access to treatment. The Foundation discourages annual solicitations or requests for funding in it which it is the sole or primary funder, preferring instead to be the "closer" to successful funding drives.

Contact: Bruce Esterline, VP of Grants

3003 Swiss Avenue

Dallas, TX 75204-6049

(214) 826-9431 (Phone)

(214) 827-7042 (Fax)

Deadline: None

www.mfi.org

Moroney (Jim and Lynn) Family Foundation

Areas of interest are cancer, diseases of specific organs, specific named diseases and human service organizations. No restrictions noted for applicants.

Contact:

James Moroney, Jr., President

PO Box 655237

Dallas, TX 75265-5237

214.977.8200 Phone

Deadline: None

Murrell Foundation

One of the areas of giving interest of the Foundation is cancer. There are no restriction on applicants and no specific form to submit. Make inquiries to:

John R. Murrell, President

8350 North Central Expressway, G100

Dallas, TX 75206-1607

214.363.3691 Phone

Deadline: None

O'Neill (William J. and Dorothy K.) Foundation

The program provides support for activities designed to build capacity in an organization so it can better fulfill its mission and vision. Grants are awarded for capacity building activities that develop or improve the effectiveness, impact and strength of the organization.

Region: Houston, TX Contact: 216-831-4134

Deadline: See website

www.oneillfdn.org/

Operation Round Up

Operation Round Up program collects about \$9,000 each month from NEC members who choose to "round-up" their electric bills to help the community. Local nonprofit organizations are encouraged to apply for grant funding provided by the utility's members for worthy community service projects or programs.

Region: Nueces, Brooks, Duval, Jim Wells, Kenedy,

Kleberg, Live Oak or McMullen counties.

Contact: Sarah Fisher (800) NEC-WATT 387-2581, Ext. 224.

Deadline: See website

www.nueceselectric.org/

Paso del Norte Health Foundation

The El Paso-based Paso del Norte Health Foundation seeks to promote wellness and prevent sickness among the 2.2 million people living in El Paso and Hudspeth counties in West Texas, Doña Ana and Otero counties in southern New Mexico, and in Ciudad Juárez, Chihuahua, Mexico. Current initiatives include Health Literacy, Major Grants for Community Access to Innovative Healthcare, Smoke Free Paso del Norte, Action for Youth, Ageless Health and Begin at Birth. Nonprofit agencies, organizations, and associations and units of government within the Paso del Norte region are eligible to apply.

Deadline: August
www.pdnhf.org

Priddy Foundation

The Foundation is a general purpose foundation, interested primarily in programs that have the potential for lasting and favorable impact on individuals and organizations. The Foundation considers grant applications from organizations in Texas and Oklahoma. The Foundation makes grants principally in the following categories: Arts and Culture, Community Enhancement, Education, Health, Human Services and Youth Programs. The Foundation gives highest priority to organizations seeking funds for service extension or implementation of new services. Preliminary applications should be submitted by February 1 or August 1. In Texas, the following counties: Archer, Baylor, Childress, Clay, Cottle, Foard, Hardeman, Haskell, Jack, King, Knox, Montague, Stonewall, Throckmorton, Wichita, Wilbarger, Wise, and Young. In Oklahoma, the following counties: Carter, Comanche, Cotton, Garvin, Jackson, Jefferson, Love, Murray, Stephens, and Tillman).

Deadline: Open
www.priddyfdn.org

Richardson ((Sid) Foundation

The Sid Richardson Foundation supports institutions, organizations and programs that serve the people of Texas. Main areas of interest include education, health, arts and humanities, social and community projects. To initiate the application process, send a letter briefly describing the inquirer's program or project to:

Valleau Wilkie, Jr., Executive VP
309 Main Street
Fort Worth, TX 76102-4006
(817) 336-0494 Phone/Fax

Deadline: January
www.sidrichardson.org

Rockwell Fund, Inc.

The Rockwell Fund, Inc. gives to causes of interest to the founders and donors, with emphasis on education. Generally the foundation prefers giving to programs that do as much good and touch the lives of as many people as possible. Funding is primarily dispersed in Houston and Harris County and never outside Texas. Rockwell Fund, Inc. has contributed to general operating support, new buildings, renovations, endowments, equipment, special projects, seed

money and the operations of existing programs. There are no multi-year awards, no future commitments and no grants to individuals. Nonprofits only may apply by reviewing and following the grant application guidelines.

Deadlines: February, May, August and November 1 following quarterly board meetings
www.rockfund.org

Sams Foundation, Inc.

The Earl C. Sams Foundation, Inc. is a charitable foundation focusing primarily on South Texas area needs. The foundation's primary interests are education, medical, social, youth and the environment. Funding historically has been made to continuing support, equipment, general purposes, matching funds, operating budgets and research. Support is restricted to tax exempt organizations only. Requests must be written with adequate information admitted for the Board of Directors to evaluate and make a proper decision. Contact:

Bruce Hawn, President
101 N. Shoreline Blvd. Suite 602
Corpus Christi, TX 78401-2824
361.888.6485 Phone
361.884.4241 Fax

Deadline: March, June and November

Schlegel Peoplecare Heritage Foundation

The purpose of the Foundation is to provide financial support to charitable projects that provide services that benefit the lives of senior citizens, primarily in the Dallas/Ft. Worth metropolitan area of Texas. We request a letter describing the amount and kind of contribution desired and details of the charitable program.

Contact: Myra Schlegel
4835 LBJ Freeway, Suite 700
Dallas, TX 75244-6012
972.404.0400 Phone
972.404.0200 Fax

Deadlines: February 1

Simmons (Harold) Foundation, Inc.

The Simmons Foundation has a history of broad based giving directed toward community improvement in areas of social welfare, health, youth, education, civic improvement and the arts. Areas of interest have always included cancer, diseases of specific organs, specific named diseases and hospitals. There are no grants to individuals, endowment funds or deficit funds, and no awards are made outside the Dallas TX area. Types of support granted in the past have included annual and capital campaigns, building and renovation funds, equipment, general purposes, seed money and special projects. Requests should be made by letter, including financial information.

Contact: Lisa Simmons Epstein, President
5430 LBJ Freeway, Suite 1700
Dallas, TX 75240-2601
972.450.4240 Phone

Deadlines: None

Skoll Foundation

The Skoll Foundation sponsors awards for Social Entrepreneurs to support nonprofit organizations whose leaders are social entrepreneurs: people working for large-scale influence on environmental stability, health, tolerance and human rights, institutional responsibility, economic and social equity, and peace and security. Award amounts are typically about \$1 million over 3 years. Eligible applicants include organizations led by social entrepreneurs.

Deadline: Rolling

www.skollfoundation.org

Smith (Vivian L) Foundation

The Vivian L. Smith Foundation was organized and operates exclusively for charitable, scientific, religious, literary and educational services to people and for the prevention of cruelty to animals. Cancer and related issues have been of historic interest to the Foundation, whose giving is limited to the Houston and Harris County area of Texas. Individuals are not eligible, and only nonprofits, tax exempt charitable organizations are supported. The application process requires a letter following specific Foundation guidelines. For further information and guidelines, contact:

Amy Meckel, Controller

1900 West Loop S. Suite 1050

Houston, TX 77027-3207

713.985.8030 Phone

713.964.6610 Fax

Deadline: Feb 15, May 15, Aug 15 and Oct 15

Spurs Foundation

Region: South Texas

The Grant Program annually awards funds for projects and programs that serve South Texas children. Priority consideration will be given to applicants who have a record of providing outstanding service in effectively and efficiently delivering services that improve the lives of underserved and underprivileged children. The Foundation was created to support physically, emotionally, and economically disadvantaged youth in South Texas. The Foundation uses its resources to fund educational and recreational youth projects and programs that inspire, impact and motivate young people to engage in positive activities; quality health, fitness and teamwork programs; programs that inhibit the incidence of risk-related behavior; programs that promote the healthy development of young children and prevent the problems of abuse and neglect; and safe places to play.

Deadline: September

www.nba.com/spurs/community/grant_info.html

St. David's Community Health Foundation

Region: Central Texas. The Foundation is currently focusing on Travis, Williamson and Hays Counties. The Foundation grants money to non-profit organizations working to improve community health. Where significant gaps in community services exist, the Foundation creates new programs designed around community collaborations. The Foundation's goals are to increase access to preventive and primary health

care; improve health outcomes; provide health-related education, information and support; and help older adults access basic needs and services and maintain independence. The Foundation's five program areas are: Physical Health (Clinic-Based Services), Mental Health, Services for Older Adults, Special Populations, Oral Health. All agencies requesting funding for the first time are required to submit a Letter of Inquiry (LOI). LOIs are accepted on a year-round basis, however funding decisions for each program area are made only once a year. Contact:

Kellie Shellaby (512) 879-6600

Deadline: Open

www.sdchf.org/

Stroud (Jennifer Lynn) Foundation

The interests of the Foundation are cancer and hospitals. To apply, send a written request showing amount request, purpose and how it will benefit cancer research. Contact:

James A. Stroud

PO Box 801108

Dallas, TX 7538-1108

972.770.5600 Phone

Deadline: None

Sturgis Charitable and Educational Trust

The Roy and Christine Sturgis Charitable and Educational Trust seeks to fund programs that support health, education, science and the relief of human suffering. Areas of interest include cancer, general health and treatment and specific diseases. The Trust has funded general and operating support; capital campaigns; building renovation; program development; research and matching funds. Giving is primarily in the state of Arkansas and in the Dallas, Texas, area. Contact for additional information:

the purpose of your organization, intended use of the funds requested, description of services to be provided and any other pertinent information.

Robert Dillard, III

1800 Lincoln Plaza

Dallas, TX 75201-6616

214.954.3333 Phone

Deadline: None

Tucker Foundation

The areas of giving interest for the Tucker Foundation include, among others, cancer and hospitals. Grants are normally limited to local areas charitable organizations on a recurring basis, usually in the \$500-3,000 range. Applications should be written/typed and should provide detailed information describing the charitable function and benefits provided by the applicant. Contact:

Ms. Pebble Fry

PO Box 600667

Dallas, TX 75360-0667

214.526.7268 Phone

Deadline: October 31

Vaughn (Jim M.) Foundation

Areas of interest for the Foundation include, but are not limited to, cancer, genetic and specific named diseases, hospitals and medical research. Most of our contributions have been for general purpose uses. There is no prescribed application form. Contact:

Marc Irvin
PO Box 2558
Houston, TX 77252-2558
903.597.7652 Phone

Deadline: None

Veritas Foundation, Inc.

Cancer is one of the many areas of interest of the Veritas Foundation. Funding emphasis is the Austin area, and the only restriction is that applicants qualify under IRC 501(c)(3). Typical types of support have been for emergency funds, equipment and special projects. The application process entails sending: a letter of intent indicating purposes and goals; financial report with a breakdown of administrative versus charitable allocations; a list of the project Board of Directors; and a report on how the funds will be used. Please include a verification of nonprofit status.

Contact:
Diana Kay Crow, President
602 W. 13th Street
Austin, TX 78701-1705
512.472-1877 Phone

Deadline: Last working day of May and November

Vetter Foundation

The Vetter Foundation generally makes grants to Dallas area charitable organizations, including those with interest in cancer services. Submit an application in letter form giving full details of the charitable purpose of the proposed grant, and include a financial statement and a statement of operations. Contact:

Edward O. Vetter
5333 Walnut Hill Lane
Dallas, TX 75229-6620
214.368.5680 Phone

Deadline: None

Cancer survivor
Mary Clark

Breast Cancer, 5 yrs.



Photo by Jamey Scott, 2009

Corporate Foundations

Abbott Fund

The Abbott Fund invests in creative ideas that promote science and medical innovation, expand access to healthcare, and strengthen communities worldwide. The fund strives to make a lasting impact on people's lives and encourage others to action. Support is given to: Global AIDS care, Access to Health Care, Science & Medical Innovation, and Community Vitality Grant requests should not exceed \$100,000. Eligible applicants include 501(c)(3) public charities and governmental entities (public universities, public schools, etc.). Some programs may require that your organization is in a community where an Abbott Corp. facility is located.

Deadlines: Rolling

www.abbottfund.com/PDFs/Fund_Guidelines.pdf

Ace Hardware Foundation

The Ace Hardware Foundation supports organizations involved in healthcare and pediatrics. An application is not required; instead, the foundation should be approached initially with a detailed, brief proposal. Contact Rita Kahle, treasurer, phone: 630/990-6600.

Deadline: December

www.acehardware.com/corp/ndex.jsp?page

Aetna Foundation

Under its Healthy Community Grants Program, Aetna and the Aetna Foundation will award up to \$3 million for philanthropic initiatives focused on the following health care issues: Community-based initiatives that increase access to quality health care and improve overall wellness in the following areas - **Depression**, including early treatment and diagnosis to help minimize the incidence of disabilities due to mental health issues, and **Obesity**, including diabetes and other disease management. Proposals must incorporate and/or demonstrate impact on one or more of the following:

- Expansion of primary caregiver role community care delivery (e.g., visiting nurse, mobile clinics, etc.), with special emphasis on elder populations;
- School-based implementation integrated care delivery (e.g., medical with behavioral and/or oral);
- Enhancing access to health information;
- Delivery of culturally sensitive care;
- Increasing racial and ethnic health equality;

In addition, the foundation supports health professions training and support programs to address one or more of the following challenges within the U.S. health care delivery system:

- Growing shortage of skilled nurses;
- Representation of racially and ethnically diverse health care professionals across the continuum (doctors, dentists, nurses, social workers, community health workers and allied health professionals);
- Healthcare professionals' cultural competency (e.g., ability to communicate effectively with diverse populations);

Contact: Jennifer King, program associate, phone: 860/273-6382, e-mail: kingj4@aetna.com

Deadline: Ongoing

www.aetna.com/foundation/grants_reg/

AIG Community Giving

AIG American General's mission is to enrich the communities where they live and work with a focus on health and human services, education, arts and culture, and overall civic support. Requests for charitable contributions are accepted year-round and reviewed on a quarterly basis. Priority is given to funding organizations where AIG has strong employee volunteer participation. Funding is frequently granted to organizations located in areas where AIG has a strong business presence.

Region: Dallas, Houston, TX;

Deadline: Open

www.aigag.com/life/life.nsf/contents/aboutus_community_givingguidelines

Albertsons

Albertsons provides grant assistance in the following areas: hunger relief, youth and education, health and nutrition, and environmental stewardship. Award amounts vary.

Deadline: Rolling

www.albertsons.com/abs_inthecommunity/community_support/how_to_grant.asp

Alcoa Foundation

The Foundation gives priority consideration to programs and organizations in or near communities where our plants or offices are located. Organizations interested in applying for a grant should contact the facility nearest them. The majority of our grants fit within one of the following "areas of excellence." (1) Conservation and Sustainability (Youth Leadership in Conservation; Forest Ecology; Business and the Environment); (2) Safe and Healthy Children and Families (Violence and Injury Prevention; Health Education, Promotion and Prevention; People with Disabilities); (3) Global Education and Workplace Skills; (4) Business and Community Partnerships. While unsolicited proposals are accepted, a limited number are likely to be funded. Region: Arlington, Del Rio, Denton, Elmendorf, Farmer's Branch, Point Comfort, Rockdale, San Antonio, Texarkana, Waco, Wichita Falls

Deadline: N/A

www.alcoa.com/global/en/community/info_page/guidelines.asp

American Family Life Insurance Company

The American Family Life Insurance Company of Columbus - AFLAC —provides grants to health organizations, community foundations and other nonprofit organizations working in education, public safety, cancer treatment and research, and human services. Emphasis is placed on communities where AFLAC employees work and live. Grants can range from \$1,500 to \$2.1 million. Political or religious groups will not be considered. To apply, send a detailed description of the project including the population and the geographic location to be served. Info:

Francine Medley, Administrator, the AFLAC Foundation, Inc.; 1932 Wynnton Rd.; Columbus, GA 31999; fmedley@aflac.com

Deadline: Rolling

Amgen Foundation

The Amgen Foundation seeks to support health, quality of care and patient access through its grants. It accepts online applications from nonprofits, and support is limited to one contribution per organization during any given year. In addition, organizations may submit only one request a year for funding. Successful requests will fall within both the current eligibility guidelines and funding priority areas established by the Amgen Foundation.

E-mail: agemfpimdation@amgen.com

Deadline: Ongoing

www.amgen.com/citizenship/guidelines.html

Anderson Corporate Foundation

The foundation says special emphasis is given to programs promoting "education and enrichment, health and safety, human services and civic support." National nonprofits and those located or impacting areas of Anderson company operations (IA, MN, VA and WI) can receive funding. The most recent data indicate the foundation provides more than 100 grants per year, totaling nearly \$2 million. Grants range from \$750 to \$100,000.

Deadline: October 15, Dec 15, April 15, July 15

www.cdpublications.com/docs/3669

Anheuser-Busch Foundation

The Anheuser-Busch Foundation funds education, healthcare, youth/minority development, arts and environment programs in areas where the alcoholic beverage distributor operates. The foundation considers grants from \$15,000 to more than \$100,000. A unique question to be answered via the proposal is whether a nonprofit has a permanent liquor license. If so, this presumably opens the door to product donations. Anheuser owns breweries, as well as the Busch Gardens and Sea World Parks. Breweries are located in Houston; and San Antonio, TX.

Deadline: None

www.grantsandfunding.net/

index.php?mod=showdoc&a2=5225

Aon Foundation

The Aon Foundation a company-sponsored foundation offers healthcare grants nationally. The foundation particularly supports healthcare providers, including hospitals. It does not offer grants for general operating expenses and an application form is not required. Organizations should approach the foundation initially through a proposal. Contact:

Carolyn Labutka, vice president and executive director, phone: 312/381-3549, address:

200 E. Randolph St., Chicago, IL 60601

Deadline: Ongoing

Archer Daniel Midland Community Partnership

The program's mission is to support agricultural areas of the United States by funding community improvement projects that are identified by individual communities. Up to four grants of \$10,000 each will be awarded to qualified tax-exempt, non-profit, educational or community organizations in ADM

communities. ADM began the Community Partnership Grant Program in 2005. Through it and other efforts - like the FFA scholarship program, National Agriculture Day and sponsorship of Farm Safety 4 Just Kids - ADM works to ensure a strong future for American agriculture. Region: Applicants must reside in a city or town with an active ADM facility. ADM has manufacturing, sales or distribution facilities in 40 states.

Deadline: See Website

www.admworld.com/naen/about/grantprogram.asp

Armstrong McDonald Foundation

The Armstrong McDonald Foundation supports a great variety of projects related to health issues ranging from lab supplies for teaching hospitals to multi-drug resistance research. Other examples of projects falling within this category are the need for medical related equipment, renovating areas of hospitals for specialized treatment, sending kids with cancer to camp, recovery programs for burn victims, outpatient therapy for abused and neglected children, programs related to fighting eating disorders, and costs of providing onsite facilities at hospitals providing specialized care for children such as those at National Jewish Research and Medical Center in Denver, CO. Limitations: Giving to states west of the Mississippi River. Info: Armstrong McDonald Foundation. P.O. Box 70110, Tucson, AZ 85737-0110, contact: Laurie L. Bouchard, president, phone: (520) 878-9627, fax: (520) 797-3866, e-mail:

info@ArmstrongMcDonaldFoundation.org.

Deadline: September

www.armstrongmcdonaldfoundation.org/contents.html

Avon Foundation

The program supports public, community and healthcare systems that provide breast care to low-income, at-risk, uninsured and underinsured individuals. To be eligible for funding, applicants must have a demonstrated commitment to providing breast cancer care to the low-income, at-risk, uninsured and medically underserved. The foundation anticipates, but does not require, most applicants will be public hospitals and "safety net hospitals." Private, non-safety net hospitals should provide a concise description of their commitment and services. The emphasis of this initiative is to provide hospitals and healthcare centers with systems support that will enhance their breast cancer care services to the medically underserved. The foundation does not pay for the reimbursement of direct costs associated with care. For the research grants, awards will range from \$100,000 up to \$1 million and can be used over a one-to-two-year period.

Deadline: August

www.avoncompany.com/women/avonfoundation/gapeop.html

Bank of America Foundation

Bank of America's local grant making activities vary depending on what your local community needs. Our local market presidents and their teams develop relationships with other community leaders to

determine the best use of philanthropic dollars in each community. Our local market presidents contribute to many organizations helping make their neighborhoods better places to live. Some of the recipients include: Affordable housing organizations, Arts councils, Children's advocacy groups, Local hospice organizations, Senior citizen centers, Small business incubators, United Way of America, Urban ministries, YMCAs. Investing in these institutions that are considered "anchors" helps our neighborhoods develop intellectual, human, and physical capital to strengthen the communities in which we live and work. Bank of America's local leaders, working within their communities, look for opportunities to support community stakeholders - opportunities that will further economic and community development that will do more than put bricks and mortar on your block. When we find those opportunities, we invite anchor institutions to apply for a grant.

Contact: (888) 488-9802

Deadline: N/A

www.bankofamerica.com/foundation/index.cfm?template=fd_grantapp

Bayer Foundation

The Bayer Foundation is accepting applications for its Community Outreach Grants program. The purpose of this program is to focus on public health issues and areas of great medical need. Eligible applicants include nonprofit organizations in the areas where Bayer employees live and work. For geographic focus, check the foundation Web site. The foundation supports an array of educational, civic and social service programs. The foundation says it is essential to support organizations and programs that meet a community's basic needs. By enhancing the quality of life for people, they are more empowered to achieve personal growth, the foundation says. Also of interest to Bayer are programs that highlight sustainable development and environmental education and conservation. Further, Bayer has been a longtime supporter of programs designed to integrate science and the arts and an advocate of arts education programs that reach young and diverse audiences so as to create future artists and arts patrons.

Deadline: Rolling

www.bayerus.com/about/community/

BJ's Charitable Foundation

The organization funds education, health, community service, hunger and disaster relief programs, too. The most recent data indicate the foundation provides nearly \$1.5 million in grants per year.

Deadline: Rolling

www.cdpublications.com/docs/3667

Boeing Corporation

Through corporate giving, we support projects and programs that align with one or more of five focus areas and corresponding objectives. The focus areas for corporate giving are: education (consisting of early learning and primary and secondary education); arts and culture; health and human services; civic; and

environment. Please note: It's important to check local corporate grant-making guidelines before you submit a grant request to see how our individual sites tailor these objectives to address the particular needs of their communities. Areas: Houston, DFW, San Antonio.

Deadline: Varies

www.boeing.com/companyoffices/aboutus/community/np_seek_sup.html

Bridgestone/Firestone Trust Fund

The organization is interested in education, environment conservation, community safety, healthcare institutions and initiatives, child development programs and youth-oriented activities. The most recent data indicate the organization provides around 450 grants per year, totaling more than \$3 million. The organization provides grants to national, regional and local nonprofits, with priority given to programs aiding locations where the tire manufacturer has operations.

Deadline: Rolling

www.bridgestone-firestone.com/about/index_citizen.asp?id=trust_main

Brinker International

Through a variety of local fund-raising activities and corporate giving programs, Brinker and its restaurants contribute more than \$3 million a year to a number of worthwhile charities in the communities where we live and work. Brinker's restaurants include Chili's Grill & Bar, Romano's Macaroni Grill, On The Border Mexican Grill & Cantina, Maggiano's Little Italy. The objective of the Foundation is to support programs and projects that are affiliated with Children/Family, Arts, Civic, and University related educational programs. All requests for cash or in-kind donations are reviewed on an ongoing basis. In requesting a donation, briefly summarize on 1-2 typewritten pages the exact amount requested and the specific purpose for the donation. The request should detail how the donations will be used. Contact:

Fax (972) 770-5977

Deadline: Open

www.brinker.com/contact/charitable_requests.asp

Bristol-Myers Squibb Foundation

The Bristol-Myers Squibb Foundation, Inc, the giving arm of the pharmaceutical company, seeks to better the communities where it has operations (CT, IN, MA, NJ and NY). The foundation will consider a bevy of endeavors through its Community Grants programs, including education, environment, health (especially health disparities), employment, youth development and disability issues. Nonprofits apply directly to the local efforts. A list of local contacts can be access by visiting www.cdpublications.com/docs/4169 and click on the link provided.

Deadline: Preferred between February and September

www.bms.com/sr/foundation/data/intro.html

Build-A-Bear Workshop Bear Hugs Foundation

The Build-A-Bear project, through Champion Fur Kids Grants, provides direct support for children in areas of health and wellness such as childhood disease research foundations, child safety organizations, and organizations that serve children with special needs. Grants generally range from \$1,000 to \$10,000, but the average grant tends to be \$4,000. Requestors must be a tax-exempt organization under Section 501c3 of the IRS code, and also not a private foundation, state college, or state university. Contact: E-mail the Build-A-Bear Workshop Bear Hugs Foundation at giving@buildabear.com

Deadline: Rolling

www.buildabear.com/aboutus/community/grants

Burger King Foundation

Burger King Corporation's HAVE IT YOUR WAY Foundation announces funds to support organizations that alleviate hunger, prevent disease, and provide youth programs. Additionally, the Foundation funds the BURGER KING Scholars Program, and, on a limited basis, supports the efforts of institutions that seek to improve scholastic opportunities. Contact:

BK_HIYWFoundation@whopper.com

Deadline: Open deadline

www.bk.com/companyinfo/community/hiywfoundation.aspx

Burroughs Wellcome Fund

The Burroughs Wellcome Fund has launched a new institutional award program to support graduate education in programs that will train students for simultaneous expertise in both population approaches (for example, epidemiology) and laboratory-based biological sciences. The awards will provide support for graduate-training programs at degree-granting U.S. and Canadian institutions. Understanding human health will be a focal priority for the programs that are funded. Awards will provide \$500,000 a year for five years. Supported programs will train graduate students to the Ph.D. level, but programs may additionally propose giving training access to postdoctoral fellows, medical students, medical residents, master's students, undergraduates, or other kinds of trainees. Proposals must be driven by core components within medical and public health schools. However, beyond those required components, departments or centers located within non-medical parts of a university, existing inter-institutional collaboratives, research museums, free-standing research institutes, and other nonprofit institutions that provide advanced-level training are all acceptable as potential additional partners. Dental, osteopathic, and veterinary medical schools are also considered appropriate applicants.

Deadline: March

www.bwfund.org/programs/population_lab_sciences/pup_lab_main.html

Cabot Community Outreach

Boston-based Cabot Corporation offers grants to local communities, with a focus on civic involvement and improvement; safety, health and environment; and

science and technology education. The Corporate Giving goal is to have Cabot's four regions—North America, Europe, Asia Pacific and South America—each receive an appropriate proportional share of its charitable giving. Cabot's corporate giving strategy supports its community outreach goals of being a responsible neighbor in the dozens of locations in which they do business. Therefore, the priority is to support science and technology education, safety, health and environment, as well as community and civic improvement efforts in these communities.

Info: Peter S. Gregory, managing director Cabot Corporate Giving, Two Seaport Lane, Suite 1300, Boston, MA 02210. Phone: 617-342-6105 Fax: 617-342-6320 . Email: peter_gregory@cabotcorp.com

Deadline: Quarterly

www.cabot-corp.com/controller.jsp?N=21+4294966998

Campbell Soup Foundation

The Campbell Soup Foundation welcomes grant proposals from eligible nonprofit organizations throughout the year. We invest in U.S. communities where we have facilities by funding programs that provide tangible results for local residents. The following organizations and activities are typically not eligible for funding through the Campbell Soup Foundation: organizations that do not fit one of the two funding initiatives described above; organizations without Internal Revenue Code 501(c)(3) status; organizations based outside the United States and its territories; individuals; events such as golf tournaments, dinners, and community walks or runs; and finally product and in-kind donation requests.

Deadline: None

www.campbellsoupcompany.com/CampbellSoupFoundation.pdf

Carls Foundation

The principal purpose and mission of the foundation is to support children's welfare efforts that emphasize healthcare facilities and programs and the prevention/treatment of hearing impairment. The foundation was founded by Bill Carls, who created Numatics, a leading worldwide manufacturer of industrial air valves. Other focus areas include recreational, educational and welfare programs—especially for children who are disadvantaged—and preservation of natural areas, open space, historic buildings and areas having special natural beauty or significance. The Carls Foundation has no formal application for grant requests. A letter of inquiry is not required and phone calls are welcome.

Deadline: Open

www.carlsfdn.org

CIGNA Foundation

The purpose is to support innovative programs addressing the health and well-being of children, families and communities. To receive funding, projects should pursue a leadership approach. They should: 1). Be Creative and demonstrate a unique approach. 2). Be Responsive and address a clearly identified need. 3). Be Realistic and maintain a reasonable budget. 4).

Be Beneficial and produce positive results. Grant amounts will vary. Eligible applicants include public charities with a 501(c)(3) status.

Deadline: Rolling.

www.cigna.com/about_us/community/index.html

Citi Foundation

Citi Foundation supports community-based healthcare and programs assisting AIDS patients through its grant program. The foundation is interested particularly in funding projects that help the poor.

Contact: Citi Foundation (formerly Citigroup Foundation), 850 3rd Ave., 13th Fl., New York, NY 10022-6211, phone: 212/559-9163, Rebecca Van Sickel, grants manager, fax: 212/793-5944, e-mail: citigroupfoundation@citigroup.com

Deadline: Rolling

www.citigroupfoundation.org/citigroup/corporate/foundation/us.htm

ConocoPhillips, Inc.

Because one in three people will be diagnosed with cancer in their lifetime, ConocoPhillips is involved with several organizations aimed at helping cancer patients and funding cancer research. In 2003, the company became the first corporate sponsor for CanCare, an organization that provides one-on-one long-term emotional support for cancer patients and their family members. In addition to its financial contribution, ConocoPhillips has employees who serve as CanCare volunteers by providing support to employees newly diagnosed with cancer and to managers and workgroups when an employee is affected by cancer.

Deadline: August

www.conocophillips.com/social/engagement/Philanthropic/index.htm

CSL Behring Foundation

CSL Behring, a global leader in the plasma protein biotechnology industry, is launching a new program to support patient organizations' grassroots advocacy efforts. Called Local Empowerment for Advocacy Development, or LEAD, the program will make grants available to groups of patients who have rare diseases and who use plasma-derived and recombinant therapies to manage their conditions. The program, which is the latest initiative in CSL Behring's continued commitment to patient advocacy, includes two initiatives: LEAD Grants and Raise Your Voice!, a youth-focused advocacy training program. LEAD Grants are community-based grants of approximately \$10,000 designed to help patient organizations achieve their grassroots and state advocacy initiatives. In spite of limited resources, grassroots patient organizations have already demonstrated significant leadership in tackling complex legislative and regulatory public policy issues. CSL Behring LEAD Grants will help defray these significant costs.

Deadline: See website

www.csلبehringfoundation.com

CVS Caremark

CVS Caremark Community Grants target effective and innovative programs that align with the company's philanthropic values and criteria.

· Programs targeting children under age of 18 that address any of the following: 1) Health & Rehabilitation Services, 2) Public schools promoting a greater level of inclusion in student activities and extracurricular programs, 3) Creating opportunities or facilities that give greater access to physical movement and play.

Healthcare service for uninsured people: The program assures more uninsured people receive needed care, the care received is of higher quality, and the uninsured are served by providers who participate in accountable community healthcare programs. There is no age limit on proposed programs that create greater access to healthcare services.

To be eligible for funding, a CVS/pharmacy store must be located within the state where the applicant organization resides.

Deadline: See website

www.cvscaremark.com/community/our-impact/community-grants

CVS Pharmacy Charities

The CVS pharmacy chain supports giving through two primary philanthropic efforts. The CVS/Pharmacy Charitable Trust pursues a goal of impacting culturally diverse populations positively in the communities where CVS stores are located, particularly the underserved. Priorities include health programs serving children under the age of 18 with physical disabilities and public schools (pre-K-12), which are expanding programs promoting inclusion of children with physical disabilities in all aspects of school functions. All applications must be filed online. CVS also supports the communities it serves by providing nonprofit organizations (including public schools) the opportunity to apply for a CVS Community Grant if the project targets children under age 18 with disabilities. Grants for public schools range from \$500 to \$5,000.

Deadlines: October

www.cvs.com/corplInfo/community/community_grants.html

Dannon Co.

Yogurt maker Dannon is committed to helping people make informed food choices to improve their nutrition and health. As a result of rising rates of obesity in children and the importance of developing healthy eating habits early in life, children are the focus of the company's program this year. Creative programs that involve community partners and impact children's eating habits will be considered for funding. Eligible applicants must be tax-exempt under Sec. 501(c)(3) of the IRS code (which includes educational institutions) and serve communities in which Dannon has facilities. One grant of \$25,000 to \$30,000 will be awarded. Dannon also makes product donations for charitable programs and events benefiting communities where it

has facilities. Apply at least 60 days prior to the event or program activity.

Deadline: Rolling

www.dannon.com/dannoncares_grant_application.aspx

Dean Foods

Dean Foods is committed to nurturing and supporting the communities where we do business. Our community support efforts are focused in three main areas: health/nutrition (including hunger), education/arts, and environmental stewardship/conservation. We support worthy organizations both at the corporate level and locally through our network of processing facilities nationwide. We prefer programs that provide direct service to individuals and communities in need. We prefer to make grants for specific projects with measurable results, rather than for general operating support. We look for innovative programs that demonstrate best practices. Region: Texas - Lubbock, Sulphur Springs, Dallas, Houston, San Antonio, Waco, El Paso, McKinney

Deadline: N/A

www.deanfoods.com/aboutus/community.asp

Deloitte LLP

Deloitte LLP launches a multimillion-dollar pro bono program to transform the company's approach to supporting charitable organizations and mobilize its intellectual capital to strengthen the nonprofit sector. The new program will establish a formal budget, along with policies and procedures, to support up to \$50 million in outcomes-focused pro bono engagements that provide in-kind professional services to eligible nonprofits over the next three years. The firm will focus primarily on helping nonprofits deal with the business and operational issues that challenge their capacity to address social problems. While nonprofits are often sophisticated in delivering on their social missions, they frequently struggle with strategic, operational, and financial challenges. The 2006 Deloitte/Points of Light Volunteer IMPACT Study finds 77% of nonprofit leaders believe that skilled volunteers could significantly improve their organization's business practices.

www.grantsandfunding.net/docs/5319

Delta Dental Foundation

Delta Dental Foundation, the philanthropic arm of Delta Dental, seeks to support education and research for the advancement of dental science and to promote the oral health of the public through education and service activities, particularly for those with special needs. A total of \$70,000 will be awarded in the form of competitive grants of up to \$5,000 to applicants whose programs emphasize oral-health initiatives. Special consideration will be given to applicants whose programs focus on improving the oral health of low-income children.

Deadline: July

www.deltadentalmi.com/ddf/index.htm

Dresser Foundation, Inc.

The Dresser Foundation, located in Dallas, Texas, has a focus on giving to nonprofit programs in Dallas and Houston that pertain to health associations, human services and children and youth programs. They fund general/operating support, annual and capital campaign funds, research, emergency funds and continuing support.

Deadline: None

www.dresser.com

Dr. Scholl Foundation

Dr. Scholl Foundation is dedicated to providing financial assistance to organizations committed to making the world a better place. It funds a range of programs, including: private education, efforts for children and the developmentally disabled, civic and cultural institutions, social service agencies, hospitals and healthcare, environmental organizations and religious institutions. The foundation makes an effort to be accessible. In fact, a note on its Web site suggests that any applicant who wishes to meet with the foundation president should just call for an appointment (847/559-7430).

Deadline: March

www.drschollfoundation.com/procedures.htm

DuPont Community Fund

Each year, the company contributes to numerous efforts that meet the needs of various groups and global communities where it operates. Areas of support include: Educational programs; Culture & the arts; Environmental initiatives; Human & health service organizations; and Civic & community activities. Locations: Bayport, Baytown, Beaumont, Corpus Christi, Freeport, Houston, LaPorte, Orange, Plainview, Victoria, Westlaco.

Deadline: Open

www.2.dupont.com/Health_Care_and_Medical/en_US/

EDS Foundation

The EDS Foundation, philanthropic effort of the information technology company, provides grants from \$5,000 to \$50,000, with a focus on bridging the digital divide. Other endeavors, however, will be considered, including arts/culture, education and health/human services. In total, the foundation provides about 25 grants each year totaling more than \$500,000. The Foundation supports nonprofit organizations involved in education, health & human services, and arts & culture. The majority of foundation funds will be directed to these organizations in support of the productive use of technology in programs and processes. The Health & Human Services category could include programs that support pre-natal care, immunization, illness prevention, education on health care, access to health care, etc.

Contact: 972-605-8429

Deadline: Open

www.eds.com/about/community/foundation/

Eli Lilly Foundation National Grants

Drug manufacturing conglomerate Eli Lilly directs philanthropic efforts through matching gifts and discretionary funding initiatives. The Eli Lilly Foundation Matching Gifts Program provides funds to healthcare, educational and cultural organizations. Discretionary gifts are given at the national and international level through company- and community-aligned giving; grants also are given to Indianapolis and other communities with a significant company presence. Company-aligned giving focuses on public policy research, health and human services, and academic relations. Community-aligned giving focuses on culture, education and youth development. Eligibility: Nonprofit organizations which have a well-defined sense of purpose, a demonstrated commitment to maximizing available resources and a reputation for meeting objectives and delivering quality programs & services.

Deadline: Rolling.

www.lilly.com/products/access/foundation.html

Entertainment Software Association

The Entertainment Software Association Foundation (ESAF) is dedicated to supporting positive programs and opportunities that make a difference in the quality of life, health and welfare of today's youth. The Foundation seeks to harness the collective power of the interactive entertainment industry to create positive social impact in our communities. The interactive entertainment industry supports geographically diverse projects and programs that benefit American youth of all races and denominations and both genders. Eligibility: open to nonprofits seeking funding for programs in two or more states that serves youths ages 7-18. Program areas include: skills & personal development, healthcare & welfare, risk behavior prevention, education and the multimedia arts/technology.

Info: Jenny Lai at jenny@thesa.com

Deadline: April

www.thesa.com/foundation/grant.php

Federated Dept. Stores Inc.

The Federated Dept. Stores Inc., which operates Macy's & Bloomingdales stores, funds education, arts/culture, women's issues, HIV/AIDS & programs assisting youth & minorities, but acquaintance with the local store is a must. In fact, a nonprofit can't just submit an online application, but must get approval from the local contributions contact first. Nonprofits should contact the local store & ask for the contact. If that doesn't work, nonprofits with Macy's or Bloomingdales retail stores in their local areas should e-mail Foundationapps@fds.com with their address, mission & a brief description of the proposed project. The e-mail will be forwarded to the appropriate division for review.

Deadline: Rolling

www.fds.com/community/applicationprocess.asp

FedEx Community Grants

The FedEx Global Community Relations Program supports the communities the company serves through financial contributions, in-kind shipping services and volunteer services of employees. The company's core giving areas include emergency and disaster relief, pedestrian and child safety, critical community needs, and education, health and human services. FedEx especially is interested in supporting organizations that request 5% or less of the total project budget, contingency grants or seed money to which other sources will contribute matching amounts.

Deadline: Rolling

www.fedex.com/us/about/responsibility/community/guidelines.html

Ferring Pharmaceuticals

Ferring Pharmaceuticals has launched the first Ferring Research Infertility and Gynecology Grant (FRIGGA) for fundamental fertility and gynecology research. This is an international biennial initiative open to individual researchers or research units/departments, with the first awarded research projects to be completed by January 2010.

Deadline: April

www.ferringresearchgrant.com/

Fidelity Foundation

The Fidelity Foundation supports nonprofit organizations that provide healthcare or medical research. Types of support include funding for building, renovation, conferences, seminars, equipment, land acquisition and consulting services. Fidelity gives on a national basis and in Canada, with emphasis on areas of company operations, including Dallas, Fort Worth and northern Texas. Fidelity initially should be approached through its downloadable application, which should be mailed to its nearest regional office. Contact: Margaret Morton, senior vice president
phone: 617/563-6806.

Deadline: Ongoing

www.fidelityfoundation.org/

Food Lion Charitable Foundation

The Food Lion Charitable Foundation is accepting applications for its general grants to support projects that improve primary and secondary academic education for children, provide meals or food to the hungry, or fund local charitable organizations. Eligible applicants are 501(c)(3) charities.

Deadline: Rolling

charitablefoundation.foodlion.org/

Foster's Group Limited

Community Grants support projects in three core focus areas: wellness, culture, and the environment. Grant applications will be assessed principally on quality of the community benefit they would deliver. The on-line application form enables applicants to set out their claims with respect to each of these: The project meets community need and is based on sound research / methodology; The applicant organization/s has a

capacity to deliver, or track record of delivering community outcomes and managing similar projects; The project has a sound strategy and project plan, which includes identified milestones (if appropriate); The benefit produced is viable / sustainable over the long term; The community and/or other key stakeholders support the project; The project outcomes are capable of evaluation; A cost / benefit analysis suggests the project is highly worthwhile.

Deadline: N/A

www.fostersgroup.com

GE Healthcare

GE Healthcare invites grant applications from registered, non-profit, tax-exempt 501(c)(3) organizations (or the equivalent outside of the United States) that focus on youth education and/or promotes healthy lives. Organizations may request grants ranging from \$1,000 to \$50,000. Healthy Lives Program Areas: Childhood obesity; Cardiac care (such as heart disease, etc.); Oncology (such as general and specific cancers); Neurology (such as Stroke, Parkinson's disease, Alzheimer's Disease, etc.); Women's healthcare; Diabetes; Other health related issues that address a need for increased awareness and/or community outreach.

Deadline: Open

www.gehealthcare.com/usen/about/commitment.html

General Mills Foundation

Each year, the General Mills Foundation awards 50 grants of \$10,000 each to community-based groups that develop creative ways to help youth adopt a balanced diet and physically active lifestyle. Grants are limited to organizations with 501(c)(3) or 509(a) status. Local organizations that work with children are encouraged to apply because programs linked to existing and ongoing community organizations' programs are more likely to be sustainable. These may include schools, park districts, Native American tribes, municipal organizations, YMCA's, Boys & Girls clubs, etc. In addition, grants will be awarded to programs for demonstrating significant potential impact on youth groups that are at risk or for having an impact on large populations of youth. Fifty grants of \$10,000 each will be awarded.

Deadline: 15 January

www.generalmills.com/corporate/commitment/champions.aspx

GTECH After School Advantage

This program provides non-profit agencies with state-of-the-art, internet-ready computer centers. For each program, we donate an average of \$15,000 in computers, online technology, software, and volunteer hours. Selected sites must have an existing after-school program in need of a computer lab; serve disadvantaged youth aged 5-15, of diverse backgrounds; have staffing and monetary support systems in place to sustain the lab. Proposals are accepted and reviewed on a rolling basis.

Region: Texas

Contact: Elena Lupinacci 401-392-7705.

elena.lupinacci@gtech.com

Deadline: Open

www.gtech.com/about_gtech/after_school.asp

Hilfiger Corporate Foundation

The Tommy Hilfiger Corporate Foundation (THCF), the philanthropic effort of the clothes designer, funds youth-related programs, especially those focused on education and career-related opportunities. The foundation is committed to investing in health-related organizations and cultural programs that impact a diverse population, too. Grants range from \$10,000 to \$25,000. Proposals submitted to the foundation must:

- Have broad and positive impact on diverse populations with a special emphasis on women, minorities, and at-risk students.
- Target K-12 and college students.
- Expose students to career opportunities.
- Develop skills in new technologies.
- Leverage teacher/administrator, parental, and community involvement.
- Include hands-on program activities.
- Lead to comprehensive, systemic change on a regional and/or national basis.
- Involve collaborative partnerships.
- Demonstrate capacity to gain continuing support.
- Result in dissemination and replication of lessons learned.
- Develop evaluation component with measurable results.

Deadline: April

www.grantsandfunding.net/docs/5264

Hilton Hotels Corporation

The Hilton Hotels Corporation in accepting in-kind and charitable contribution requests that support K-12 education programs, selected healthcare programs, youth programs, and civic affairs and public policy.

Award amounts vary. Eligible applicants are Federal IRS tax-exempt 501(c)(3) nonprofit organizations who have a national constituency or are located in communities where the company has a corporate office or major operating presence (mainly California and Tennessee). Otherwise, organizations should write to the General Manager of their local Hilton Family of Brands hotel. Hilton Hotels Corporation is the parent company of the following brands: Hilton, Doubletree, Embassy Suites Hotels, Hampton Inn, Homewood Suites by Hilton and Conrad.

Deadline: Rolling

hiltonworldwide1.hilton.com/en_US/ww/business/citizenship.do#faq

Humana Foundation

The Humana Foundation, a private foundation located in Louisville, KY, supports programs that serve the needs of children, families and seniors. Projects should embrace health as a balanced state of well-being, recognizing an interrelationship between mind, body and spirit. Proposals must be from nonprofit organizations. Most grants are given for more than one

year; multi-year grants are given occasionally. Normally, only one grant is made to an organization in a 12-month period. Grants, however, are not given to organizations for seed money, and the Humana Foundation should not be the only funding source for an organization.

Deadline: June

www.humanafoundation.org/giving.asp

Integra Foundation

The Integra Foundation supports programs designed to advance innovative medical and healthcare research and education, primarily in the areas of neurosurgery, reconstructive surgery, and general surgery, to improve the outcome and quality of life for patients and their communities. Giving is on a national basis, with emphasis on NJ; giving also to national healthcare organizations. Application form required. Download application form and mail or fax to foundation. Info:

Gianna Sabella, executive director, phone: 609/936-2494, fax: 609/ 799-3297, email:

gsabella@integra-ls.com.

Deadline: None

www.integra-foundation.org/

Jeld-Wen Foundation

The Jeld-Wen Foundation supports nonprofit organizations throughout the nation providing healthcare and human services. Telephone calls are not encouraged. The initial approach should be to contact the foundation via mail requesting an application. If accepted, a site visit may be requested.

Contact: Carol Chestnut, phone: 541/882-3451;

application address: The Jeld-Wen

Foundation, P.O. Box 1329, Klamath Falls, OR 97601.

Deadline: None

www.jeld-wenfoundation.org

Johnson & Johnson Family Fund

Corporate giant Johnson & Johnson supports a wide range of giving programs focused on women's and children's health, homelessness, community responsibility and disaster relief, access to care, advancing healthcare knowledge and global public health. Johnson & Johnson develops its programs by assessing needs in a given area and exploring ways in which the foundation successfully can address these needs over the long-term, especially programs focusing on for medically underserved women and children. Most of its giving is through its company partners program which involves hundreds of innovative organizations in communities around the country. See the Web site for a list of funding partners and geographic focus areas.

Deadline: Rolling

www.jnj.com/community/contributions/index.htm

Kroger Co. Foundation

The Kroger Co. contributes to local communities and non-profit organizations as part of its "Neighbor to Neighbor" charitable giving program. These contributions - which averaged more than \$12.5 million

per month - included donations made by The Kroger Co., the Company's foundations, and funds raised from customers and associates through in-store events and promotions. Roughly 30,000 local schools, hunger relief agencies, youth programs and non-profit organizations in communities where Kroger operates stores or manufacturing facilities received support from the Company. Kroger focuses its charitable giving in several key areas: hunger relief; K-12 education; grassroots service organizations; and women's health. In addition, Kroger supports organizations that promote the advancement of women and minorities. Grants are made to feed the hungry, support breast cancer initiatives, provide disaster relief and assist local grassroots organizations. Eligible organizations may submit proposals at any time through the community relations department of the local retail division office. The Foundation relies on personnel in the retail operating units to recommend the most appropriate and effective use of Foundation resources in the community.

Region: Headquartered in Cincinnati, Ohio, The Kroger Company operates under nearly two dozen banners, including Ralphs, King Soopers, City Market, Dillons, Gerbes, Owen's, Smith's, QFC, Fry's, Food4Less, Foods Co., Fred Meyer, Fred Meyer Jewelers, Littman Jewelers, and Barclay Jewelers. The Foundation exists for the betterment of the people and communities where Kroger Co. has operations. Therefore, only organizations that serve the geographic areas where our Company operates are eligible.

Contact: (513) 762-4449 ext. 3

Deadline: Open

www.thekrogerco.com/corpnews/corpnewsinfo_charitablegiving_foundation.htm

Land O'Lakes Foundation

Community grants range from \$500 to \$10,000. Some larger donations are made. Program provides support through cash grants to nonprofit organizations that are working to improve communities where Land O'Lakes has a significant concentration of members or employees. These include organizations such as United Way that provide funding to community human services, that work to alleviate hunger, that are designed to build knowledge and leadership skills of rural youth, that are active in addressing and solving community problems, and those that promote artistic endeavors - especially in underserved rural areas, touring or outreach programs.

Region: Arkansas, Texas

Deadline: N/A

www.foundation.landolakes.com/comm_grant_online_app.asp

Levi Strauss Foundation

The Levi Strauss Foundation, the giving arm of pants-maker Levi Strauss & Co. (LS&CO), seeks to support programs that alleviate poverty on behalf of women, minorities and youth in communities around the world. The majority of research and studies on poverty conducted by the World Bank and their institutions indicate that the most crucial issues for poverty

alleviation are lack of access to education and appropriate health services. It targets grants to groups it believes can do the most good.

Deadline: Rolling

www.levistrauss.com/Citizenship/LeviStraussFoundation.aspx

L'Oreal

L'Oreal Paris has announced that it will continue to recognize and support women who actively serve others in their communities with its third annual Women of Worth grassroots awards program. The initiative honors and awards women from across the United States for their inspiring volunteer work and community enrichment initiatives. To date, the L'Oreal Paris Women of Worth initiative has recognized twenty women nationwide for their outstanding commitment to their causes - ranging from improving literacy, to protecting the environment, to raising awareness of female health issues. To be eligible, a nominee must be a woman 18 years of age or older; have a record of exemplary service within her community and the community at large; be able to demonstrate the impact of her work within her community; be inspirational to others; demonstrate commitment to her cause; exemplify leadership; and be non-compensated.

Deadline: See Website

www.lorealparis.com/

Microsoft Corp.

Microsoft Corp. has launched the Microsoft HealthVault Be Well Fund and Request for Proposals. The \$3 million initiative is designed to empower providers with targeted funding to stimulate the research and development of online tools that improve health. Award amounts will range up to a maximum of \$500,000 for any individual proposal. The fund is aimed at stimulating solution development across a broad range of health disciplines that have the potential to improve health outcomes for both patients and health conscious consumers. Proposals will be evaluated on their potential to significantly advance the state of health in one or more areas of focus and demonstrate the potential for expansion into a large-scale program. Eligible organizations must be either an accredited degree-granting college or university with nonprofit status and awarding degrees at the baccalaureate level or above, or a research or health institution with nonprofit status. Private-sector organizations may partner with these institutions and qualify for the grant. All qualifying organizations must be based in the United States. Proposals must make use of the Microsoft HealthVault platform, a free Web-based platform designed to put people in control of their health data, and leverage HealthVault Search to reinforce the project's value through contextual information and education. Use of non-Microsoft applications on Windows, cross-platform development, and interoperability with other operating systems and applications are all encouraged.

Deadline: May

healthvault.com/fund/

McKesson Medical-Surgical Foundation

The McKesson Foundation supports a variety of projects focusing on youth and health services for the underserved. McKesson Medical-Surgical is endowed by the McKesson Foundation with more than \$75,000 in annual grants to support health-related, social, educational, civic and cultural projects across the country. The foundation is interested particularly in educational enrichment, recreation and youth development activities. General operating support may be provided in unique situations; most grants, however, are made for specific projects and programs. This foundation values new programs responding to changing environments and will consider funding original and pioneering projects. Most grants range from \$5,000-\$25,000. Further, the Educational Matching Gifts Program, sponsored by the parent McKesson Foundation, encourages financial support to higher education, elementary and secondary schools. Associates' and retirees' gifts to eligible institutions are matched on a dollar-to-dollar basis.

Deadline: Rolling

www.mckgenmed.com/Apps/Mckwebsite.nsf/CommunityOneframeset?OpenFrameset

Office Depot Community Relations Program

To aid in the review of requests for corporate support, we have established the following criteria: The nonprofit organization must be aligned with our mission to directly impact the health, education, and welfare of children. Funds must directly assist children. The inquiring organization must provide background on the specific program and other funding sources. The organization must have an established record of community advocacy and a clear direction for its future initiatives. Contact: 800-937-3600 ext. 80309

Deadline: Open

www.community.officedepot.com/local.asp

OMNOVA Solutions Foundation

The corporation provides more than \$2 million for family and children nonprofits for a variety of endeavors, including program support, construction and continuing support, but only for one year.

The funder likes to save its big awards (\$10,000) for one-of-a-kind programs. Hundreds of programs generally receive funds each year. Proposals funded in one year are not assured future funding. If renewed funding is desired, the organization needs to submit additional requests. All grant requests should be brief, concise and submitted in writing. Telephone solicitations will not be considered. The program is national in scope. However, priority is given to OMNOVA corporate locations: Akron, OH; Auburn, PA; Calhoun, GA; Charlotte, NC; Chester, SC; Columbus, MS; Fairlawn, OH; Fitchburg, MA; Green Bay, WI; Greensboro, NC; Jeannette, PA; Maumee, OH; Mogador, OH; Monroe, NC; Muscle Shoals, AL; New York City; Pine Brook, NJ; and Salem, NH.

Deadline: Rolling

www.omnova.com/about/community/foundation_apply.aspx

Payless ShoeSource Foundation

Categories that Payless supports: Arts - Kids and family, Kids Education, and Health and Human Services. From January through June of each year, field management reviews requests from charitable organizations in the regions (outside of Topeka or Lawrence, Kansas) to support through the Payless Foundation. Requests should be submitted in writing to the Payless ShoeSource Foundation 60 days prior to the donation's due date. Requests are reviewed by the Payless ShoeSource Foundation Committee. Requests should include: Organization's name, address and phone number of organization and contact's information; Brief explanation of the organization and explanation of how the proposed funding would be used and what would be accomplished ; Indicate if the organization is of 501 C 3 status. Larger grant requests (over \$5,000) are reviewed on a quarterly basis and in addition to the above, provide:

- A list of the organization's officers and directors, and those managing the program or project
- Brief financial statement and budget for the proposed funding year
- A representative donors' list of contributions (information is confidential)

Contact: (785)-233-5171

Send requests to:

Payless ShoeSource Foundation Grants
3231 SE 6th Avenue
Topeka, KS 66607

Deadline: Open

[www.paylessinfo.com/
phoenix.zhtml?c=74165&p=irol-corpCitPSS#health](http://www.paylessinfo.com/phoenix.zhtml?c=74165&p=irol-corpCitPSS#health)

Quiksilver Foundation

Nonprofits located in oceanside communities receive preference for funding through the Quiksilver Foundation, the giving effort of the beachwear manufacturer, but national efforts may apply, too. Quiksilver provides clothing for surf board riders, thus seeks to maintain the communities where they live through the foundation. Grants go for environmental, educational, health and youth-related projects. Grants are provided in two categories—Local Communities and Major Special Projects & Organizations (national projects impacting boarder communities). Several high schools have benefited from the foundation's Local Communities program, as well as hospitals and youth and adult fitness programs. Major Special Projects receiving funding include everything from oceanic research to breast cancer awareness campaigns. While there are no deadlines, Local Communities grant applications are assessed at the end of each month. Major Project applicants are reviewed at board meetings at the end of each quarter. Online and mailed applications are accepted.

Deadline: None

www.quiksilverfoundation.org/about.php

Reuter Foundation

Reuter Foundation is a relatively small foundation granting less than \$400,000 per year. Trustees often

enjoy meeting prospective grantee on site and sometimes participating with them in certain projects. Requests received by the 15th of the month, will be evaluated by the 30th of the following month. Area: DFW

Contact: 216 961-1141

Deadline: Open

www.reuterfdn.org/

Rohm and Haas Company

Charitable contributions are made world-wide in locations where the Company has a significant operating presence. Grants are made for program, project and general operating purposes. Requests for capital improvements or expansion are rarely awarded and should be discussed before submission. Grants made by Rohm and Haas manufacturing or research facilities typically range from \$250 to \$10,000. Contributions budgets and individual grants for each operating facility vary and are based in part on the number of employees at that location. Grants made by the Corporate Contributions program (through the Company's headquarters in Philadelphia) typically range from \$5,000 to \$50,000.

Regions in Texas: Bay Port, Deer Park, Lone Star, Grand Saline

Deadline: Open

[www.rohmhaas.com/wcm/about_us/community/
giving/guidelines.page](http://www.rohmhaas.com/wcm/about_us/community/giving/guidelines.page)

Ronald McDonald House Charities

Ronald McDonald House Charities and its global network of local RMHC Chapters provide grants and program services designed to make an immediate, positive impact on children in need around the world. RMHC provides grants to nonprofit, tax-exempt organizations whose national or global programs help improve the health and well-being of children. Programs that focus on a specific community or area should submit grant requests to a local RMHC Chapter for consideration. To be considered for funding, an applicant must be designated a not-for-profit, tax-exempt charitable organization. U.S. charities must have a 501(c)(3) tax-exempt status letter on file with the Internal Revenue Service. The RMHC board of trustees is most interested in national or international organizations that have a specific program related to children's health and well-being. Organizations seeking funding should have a specific program that directly improves the health and well-being of children; addresses a significant funding gap or critical opportunity; has long-term impact in terms of replication or reach; and produces measurable results. Organizations seeking funding should have a broad base of funding support, management capacity to effectively execute the project, and a clear, concise plan for project evaluation with outcome measurement.

Deadline: April and September (Letters of Inquiry)

www.rmhc.org/search_cm/

Rosenberg Communications

Rosenberg Communications will fund three Outreach Centers for the HHS Parents Speak Up National Campaign, each serving one of three target populations: African Americans, Hispanics and Native Americans. Awards will be of \$500,000 each per 12 months, with option for four additional years.

Deadline: See website

h1.ripway.com/RosenbergComm/psunc.html

Safeway Foundation

Contributions support hunger relief, education, special needs, and health and human services. They support vital health and human services such as women's shelters, health screening and child care, to name just a few. They donate funds to agencies that help people with disabilities and other special needs. Through in-store donation programs, their customers and employees have donated many millions of dollars for victims of natural disasters and other tragedies. Applications are accepted on an ongoing basis.

Region: There are 1,775 Safeway stores across the US and Canada. These include 112 Randalls and Tom Thumb stores in Texas.

Deadline: Open

www.safewayfoundation.org/non_profits/default.asp

Saucony Foundation

The Saucony Run For Good Foundation Established to help end childhood obesity by providing financial support to nonprofits across the United States that support children's running and fitness programs, is accepting applications for its grant program. Saucony, Inc., a subsidiary of the Stride Rite Corporation, is a global supplier of performance athletic footwear and apparel. The grants are open to nonprofit organizations that initiate and support running and fitness programs for kids. Eligible applicants are programs whose participants are 18 years of age or less, have 501(c)(3) status, and can demonstrate that their program positively impacts the lives of participants through their increased participation in running. The foundation has two grant cycles per year, with up to seven awards granted each cycle. Grants are in amounts up to a maximum of \$10,000 each.

Deadline: See website

www.sauconyrunforgood.com/

Sempra Energy

Sempra Energy is accepting applications for its Health and Human Services grants to support projects that improve lifelong fitness, healthy lifestyles, and human wellness.

Deadline: Rolling

www.sempra.com/community/giving_apply.htm

Solectron

Area: Austin, Dallas

Solectron's sites may consider direct requests for grant funding from 501(c)(3) nonprofit organizations and exclusively public institutions (e.g., local school districts, universities, etc.) or comparable organizations outside the U.S. Solectron invests its time and funds in broad

categorical areas: education, health and human services, civic and community.

Contact: (408) 956-6041

Deadline: Open

www.solectron.com/about/social.htm

Sprint Foundation

The Sprint Foundation's Youth Development Grants focus on mentoring programs, leadership initiatives, and at-risk youth development. The Sprint Foundation also selectively supports regional initiatives that significantly impact the infrastructure and health of key Sprint employee communities. Most, but not all, of Sprint's grants are awarded to organizations within key Sprint Nextel employee communities including Kansas City, Washington, D.C., Atlanta, Dallas, Los Angeles, Chicago, Denver and New York City.

Deadline: November

www.sprint.com/citizenship/sprint_foundation/index.html

Standard Foundation

While the Foundation has a broad goal of making a positive difference in communities, we place special emphasis on helping individuals and families who have experienced a loss or setback such as a major disability or the loss of a loved one. This goal aligns with The Standard's purpose of helping people achieve financial security. The Foundation's mission is to make a positive difference in the communities we serve by supporting community development, education, disability and health organizations. The Foundation will invite organizations to submit a formal application upon approving a Letter of Inquiry. There are two funding cycles for grants, in June and November.

Region: While the Foundation will give priority to organizations that serve areas where The Standard's employees live and work, it will also consider requests that serve other communities.

Contact: (971) 321-7405

Deadline: Open

www.standard.com/foundation/

Sundt Foundation

Focus on the needs of disadvantaged children and adults. The requested gift must address one of the following two areas: Children's Issues, or Community Improvement. Grant requests must be at least \$1,000 but not more than \$10,000. The Board meets quarterly to review and act on grant requests.

Specific Area: DFW

Deadline: Quarterly

www.sundt.com/who/about_grants.jsp

Texas Instruments Incorporated

TI and the TI Foundation focus giving in three key areas that are important to our company and our site communities: Education: Increase the number of U.S. high school graduates who are math- and science-capable with (for example) algebra-based initiatives for eighth-grade students and programs reaching minority and female students. Arts and culture: Provide

arts and cultural institutions that will attract and retain employees and boost the economic growth of the communities in which we operate. Community investment: Enrich civic, business, and health and human services programs. Texas Instruments receives numerous requests for calculators, DLP® products and equipment donations. Although we are not able to fulfill all requests, we have established resources to direct you to the appropriate contacts. Contact: Texas Instruments Incorporated Giving Office E-mail: giving@ti.com

Deadline: Open

www.ti.com/corp/docs/csr/community/giving/guidelines.shtml

Verizon Foundation Community Support Grants

Grants will be made in the areas of education, literacy, domestic violence prevention, healthcare and accessibility, and internet safety. Award amounts vary; average amounts are \$5,000-\$10,000. Proposals will be considered from elementary and secondary schools (public and private) that are registered with the National Center for Education Statistics and 501(c)3 organizations.

Deadline: November

foundation.verizon.com/grant/guidelines.shtml

Wachovia Foundation

The mission of the Wachovia Foundation is to build strong and vibrant communities, improve the quality of life, and make a positive difference. Health Grants will be awarded to organizations that enable and sustain independence for individuals and families, ensure access to health education programs, and/or ensure access to quality health care.

Award amounts vary. Applicant organizations must have a non-profit tax-exempt classification under section 501(c)3 of the Internal Revenue Code.

Deadline: Rolling

www.wachovia.com/inside/page/0,,139_414_430_432,00.html

Textron

The Textron Charitable Trust, the philanthropic effort of the multi-industry company, focuses giving in areas of operation on two categories—Workforce Development/Education (WD/E) and Healthy Families and Vibrant Communities (HF/VC). Under WD/E, funds go for job training/employment development, enrichment/mentoring programs for youth, and college and university support. Under HF/VC, grants go to arts/culture, community revitalization, and health and human service organizations (food pantries, homeless shelters, health education and services for low income residents). Nonprofits near the Rhode Island headquarters receive preference. Textron has operations in GA, IL, KS, MA, NC, PA, RI and TX.

Deadline: March

www.textron.com/about/commitment/

Union Pacific Foundation

The Foundation has set aside a limited amount of funds through an annual grant application process for which nonprofit 501(c)(3) organizations may apply. The Foundation has a strong interest in promoting organizational effectiveness among nonprofits. To that end, the Foundation will dedicate the majority of these grants to help nonprofit organizations build their capacity, increase their impact, and operate more efficiently and effectively. The Foundation will be particularly receptive to proposals that fall within the following category: Health and Human Services: To assist organizations dedicated to improving the level of health care or providing human services in the community. Region: The community where the organization is based must be served by Union Pacific Railroad [roughly from the Mississippi to the west coast; see website for map]. Many areas in Texas are included.

Deadline: See Website

www.up.com/found/grants.shtml

Verizon Foundation

The Verizon Foundation Technology Grants for Healthcare offers grants for projects by nonprofit organizations that focus on literacy, domestic violence, or technology for healthcare and healthcare accessibility. Award amounts are approximately \$5,000-\$10,000. Eligible applicants are public tax-exempt organizations in certain 501(c)(3) subsections as defined by the Internal Revenue Service (listed on the grant program website).

Deadline: Rolling

foundation.verizon.com/02008.shtml

Wachovia Foundation

The mission of the Wachovia Foundation is to build strong and vibrant communities, improve the quality of life, and make a positive difference. Health Grants will be awarded to organizations that enable and sustain independence for individuals and families, ensure access to health education programs, and/or ensure access to quality health care. Award amounts vary. Applicants must have a non-profit tax-exempt classification under section 501(c)(3) of the Internal Revenue Code.

Deadline: Rolling

www.wachovia.com/inside/page/0,,139_414_430_432,00.html

Wal Mart Foundation

The Wal-Mart Foundation today continues to support local, state and national organizations that provide opportunities for individuals and families to live better. Beginning this year, we will encourage store and club giving to align with the Foundation's four areas of focus: Education, Health, Job Skills Training and Sustainability. To learn more about requesting a grant from your local Wal-Mart or Sam's Club, please contact the Community Involvement Coordinator at the Wal-Mart or Sam's Club location closest to you.

Deadline: N/A

walmartstores.com/CommunityGiving/238.aspx

Wal-Mart Stores, Inc. State Giving Program

Through this program, the Wal-Mart Foundation will award grants at the state and regional level to support unmet needs that are not directly addressed by any of their current programs. The Foundation has adopted four areas of focus: Education, Job Skills Training, Environmental Sustainability and Health. The area of Health includes a program or initiative that works to improve access to healthcare and to promote healthy lifestyles.

Deadline: See website

walmartstores.com/CommunityGiving/8168.aspx

WellPoint Foundation

WellPoint Foundation offers grants to support community healthcare. To be considered for a grant, all applicants must first complete a formal letter of inquiry - attached in both a PDF and Word format and returned by mail or email as requested on the form. If your organization meets the foundation's funding guidelines and priority focus you may be invited to apply for a grant. If so, your organization will be notified by email and the foundation will send you an application. Contact:

WellPoint Foundation, 1 WellPoint Way, T2 1A6, Thousand Oaks, CA 91362, e-mail:

wellpoint.foundation@wellpoint.com, Vicki Perkins, executive director, phone: (805) 557-6177.

Deadline: Rolling

wellpointfoundation.org/

Wells Fargo Corporate Giving

Wells Fargo supports organizations working to strengthen communities in the following three areas: 1) Community Development, 2) Education, and 3) Human Services. Projects in the areas of Community Development and Education must serve moderate to low income families. Education grants can help teachers stock their classrooms, students fill their backpacks, and schools get the extra funding they need to provide high-quality education. Specific guidelines vary by state.

Deadline: Rolling

www.wellsfargo.com/about/charitable/index.jhtml

Western Union

The Western Union Foundation offers support for healthcare programs providing services to the economically disadvantaged. The foundation gives on a national basis in areas of company operations, with emphasis on the metropolitan Denver area; Coral Springs and Hollywood, FL; Hagerstown, MD; Omaha, NE; Melville, NY and Houston. However, the foundation offers no support for pass-through organizations, to individuals (except for scholarships), or for endowments, special events, capital campaigns, scholarship funds or debt reduction. Support is limited to one contribution per nonprofit organization during any given year for up to three years. Initially, the foundation should be approached by completing its online application form and faxing or sending it via express mail. Contact:

Luella Chavez D'Angelo, president, phone: 720/332-6606, fax: 720/332-6606.

Deadline: Ongoing

corporate.westernunion.com/wu_foundation.html

Yoplait

Yoplait annually honors 25 individuals for their extraordinary efforts in the fight against breast cancer through the Yoplait Champions Program. Champions must demonstrate a strong and sustained commitment to the breast cancer cause, including personal sacrifice, and have had an impact on others' lives or the community. Nominations must illustrate a creative and innovative concept the nominee has put forth that furthers the goals of fighting breast cancer, as well as identify changes that have been made as a result of the individual's activities. To be eligible, a nominee must be a legal resident of the United States (except Puerto Rico) and 18 years of age or older. Applicants and their nominees must be willing to have photos, names, quotes and other materials included in Condé Nast print publications. To be eligible to receive the \$1,000 donation, organizations must be nonprofits. Yoplait will donate \$1,000 in the name of each of the 25 Champions to the charity of their choice.

Deadline: November

www.yoplait.com/breastcancer_champions.aspx

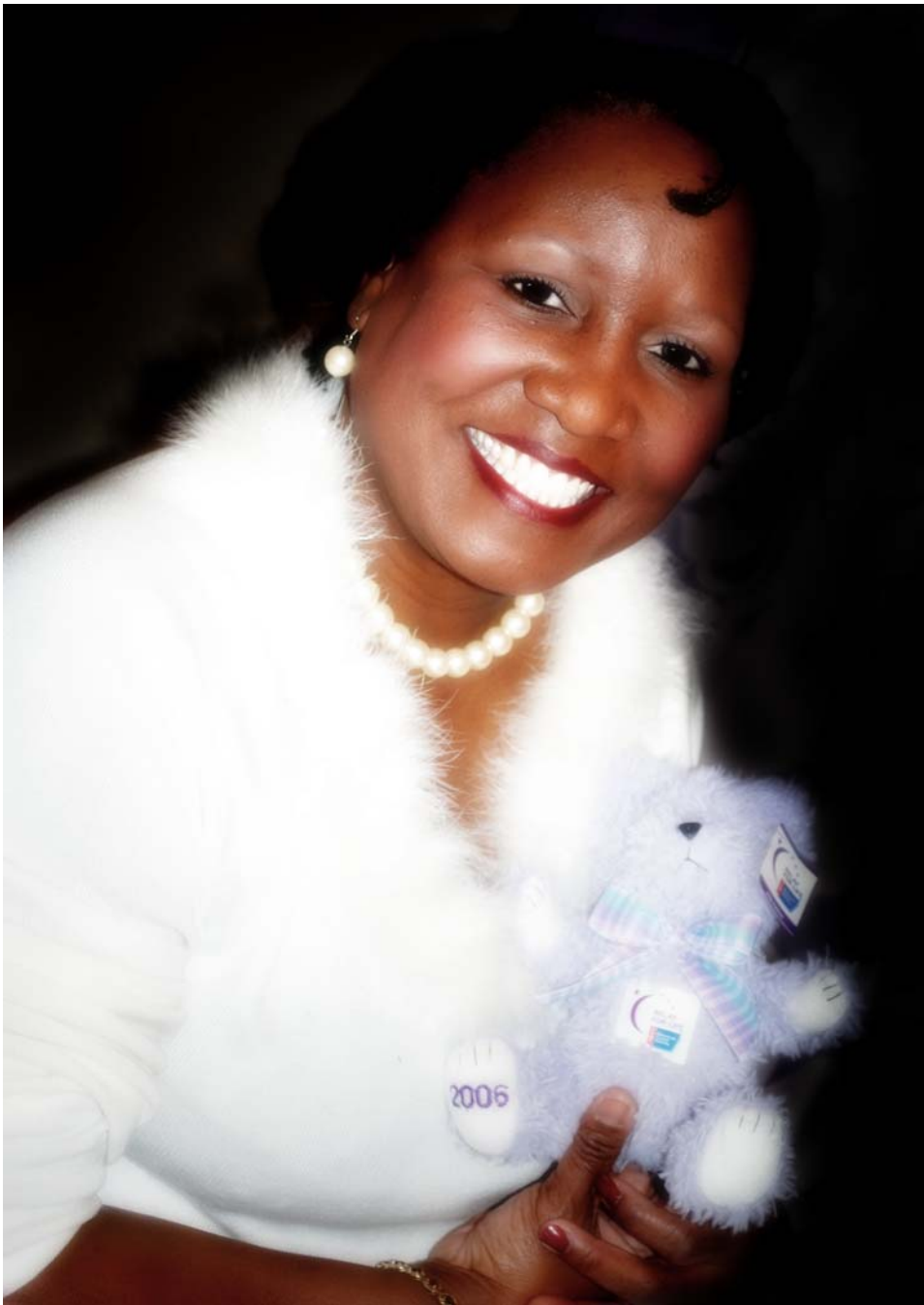

Photo by Jamey Scott, 2009

Cancer survivor
Carolyn Lockett

Breast Cancer,
15 yrs.

Government Sources

Agency for Healthcare Research and Quality (AHRQ) Small Grant Program for Conference Support

The Agency for Healthcare Research and Quality (AHRQ) has continued interest in supporting conferences through its Small Conference Grant Program. AHRQ small conference grants are those with direct costs of \$50,000 or less over the project period. This Program is intended to complement and promote AHRQ's core research by providing a mechanism for Agency stakeholders and others to (1) develop health services research agendas and identify strategies and mechanisms for studying them, (2) discuss and develop consensus around health services research methodological and technical issues, (3) disseminate health services research information for formulating or evaluating health policy, managing health care programs, and using or purchasing health services, and (4) develop partnerships with stakeholder organizations and building their capacity to participate in research activities and using the results of health services research. Eligible applicants include: Non-profit organizations, public or private institutions, such as universities, colleges, hospitals, and laboratories; units of state government; units of local government, domestic institutions; faith-based or community-based organizations; units of state or local tribal government.

Deadline: Ongoing

grants.nih.gov/grants/guide/pa-files/PA-06-074.html

AmeriCorps State and National Grants

The U.S. Corporation for National and Community Service supports programs that improve lives, strengthen communities and foster civic engagement through service and volunteering.

Deadline: See site

www.nationalservice.gov/pdf/08_0531_nofa_ac.pdf

Bureau of Primary Health Care (BPHC) - Migrant and Community Health Centers

The Bureau of Primary Health Care (BPHC) administers a loan guarantee program to assist Health Centers in accessing capital for medical facility improvement. Health Centers funded under the Health Centers Act of 1996 are eligible under the Loan Guarantee Program for Facility Projects. Eligible costs include land and building purchase, renovation, refinancing existing debt, and limited working capital during start-up. Equipment costs are eligible as part of a construction, renovation, or modernization project.

Contact: Eligible centers should review Policy Information Notice (PIN) 97-20 to obtain further information. For further information contact the Bureau of Primary Health Care, Division of Community and Migrant Health, Loan Guarantee Program for Facility Projects, 4350 East West Highway, Bethesda, MD 20814, (301) 594-4300.

Cancer Education Grants Program

This announcement encourages applications for the development of: innovative cancer education programs; and cancer research dissemination projects that can be completed within five years. Public/state/private controlled institutions of higher education,

nonprofits with and without 501(c)(3) IRS status (other than institutions of higher education), small businesses, for-profit organizations (other than small businesses), state governments, U.S. territories or possessions, Indian/Native American tribal government (federally recognized and other than federally recognized), Indian/Native American tribally designated organizations, non-domestic (non-U.S.) entities, Hispanic-serving institutions, Historically Black Colleges and Universities (HBCUs), Tribally Controlled Colleges and Universities (TCCUs), Alaska native and native Hawaiian serving institutions, regional organizations, eligible agencies of the federal government, and faith-based or community-based organizations. Also includes minority serving institutions and/or cancer centers that are awardees of the NCI-sponsored P50 or P20 partnership programs. Contact: Lester S. Gorelic, (301) 496-8580, fax: (301) 402-4472, e-mail: gorelicl@mail.nih.gov.

Deadline: See Website

grants.nih.gov/grants/guide/pa-files/PA-08-120.html

Centers for Disease Control (CDC) - Building a Healthy Nation

The Centers for Disease Control and Prevention (CDC), National Center for Chronic Disease Prevention and Health Promotion, Division of Adult and Community Health, offers funds to advance, implement and sustain evidence and practice-based chronic disease community programs that promote policy, organizational, systems and environmental community change. This initiative will serve to: Promote physical activity and nutrition; Reduce tobacco use and exposure; Build capacity for communities to be able to institute systems, environmental, organizational and policy changes related to these health risk factors; Foster improved and increased access to quality care; Help eliminate racial and ethnic health disparities; and Reduce complications from and incidence of cardiovascular disease, diabetes and obesity.

Deadline: See website

www.cdc.gov/od/pgo/funding/DP08-813.htm

Centers for Disease Control (CDC) - Conference Support

The purpose of conference support funding is to provide partial support for specific non-Federal conferences in the areas of health promotion and disease prevention, education programs, and applied research. Eligible applicants that can apply for this funding opportunity: Public nonprofit organizations Private nonprofit organizations Small, minority, women-owned businesses, Universities, Colleges, Research institutions Hospitals Community-based organizations Faith-based organizations Federally recognized Indian tribal governments Indian tribes Indian tribal organizations State and local governments or their Bona Fide Agents (this includes the District of Columbia, the Commonwealth of Puerto Rico, the Virgin Islands, the Commonwealth of the Northern Mariana Islands, American Samoa, Guam, the Federated States of Micronesia, the Republic of the Marshall Islands, and the Republic of Palau. A Bona Fide Agent is an agency/

Information: Nawraz Shawir at (301) 443-2574

Deadline: See site

grants.hrsa.gov/webExternal/FundingOppDetails.asp?FundingCycleId=460F6C6E-E472-483B-8844-C13823568A72&ViewMode=EU&GoB.

Department of Health and Human Services (DHHS)/ Health Resources and Services Administration (HRSA) - Community Access Program (CAP)

The purpose of this program is to assist communities and consortia of health care providers to develop the infrastructure necessary to fully develop or strengthen integrated health systems of care that coordinate health services for the uninsured and underinsured. Grants will vary in size, based on the scope of the project and the size of the service area. During the first year of funding for this program HRSA will support infrastructure development in communities that have already begun to reorganize and integrate their health care delivery systems. Up to 15 percent of grant funds may be used for: (1) alteration or renovation of facilities or (2) primary care site development. Grant funds may not be used for new construction or renovation. bphc.hrsa.gov/cap/

Contact: HRSA Community Access Program Office, (301) 443-0536; (301) 443-0248 (fax). Field Office Contacts are listed at the CAP Website. www.hrsa.gov/staff.htm

Department of Health and Human Services (DHHS)/ Health Resources and Services Administration (HRSA) - Office of Rural Health Policy (ORHP) Rural Health Outreach Program

The Office of Rural Health Policy (ORHP) allows projects receiving funds under the Rural Health Services Outreach Grant Program to purchase equipment or vehicles, provided that: (1) the equipment or vehicle is an essential component of the outreach program, and (2) the purchase does not exceed 40 percent of the federal grant amount. The funds may not be used for the purchase, construction, renovation or improvement of a building or property. Contact: (301) 443-0833.

Food and Drug Administration - Small Conference Program for Health Professions/Scientific Training

This funding opportunity provides updated guidelines for the Food and Drug Administration support of conferences and scientific meetings. For-profit organizations; nonprofit organizations; public or private institutions, such as universities, colleges, hospitals, and laboratories; units of state and local governments; eligible agencies of the federal government; domestic institutions/organizations; faith-based or community-based organizations; units of state tribal government; and units of local tribal governments are eligible to apply. Contact:

Catherine (Cay) Loria, (301) 435-0702, fax: (301) 480-5158, e-mail: loriac@nhlbi.nih.gov

Deadline: See website

grants.nih.gov/grants/guide/pa-files/PAR-08-120.htm

organization identified by the state as eligible to submit an application under the state eligibility in lieu of a state application. If applying as a bona fide agent of a state or local government, a letter from the state or local government as documentation of the status is required.

Deadlines for Letter of Intent and Application: See website

www.grants.gov

Federal Surplus Real Property for Health Purposes

Under this program, the Secretary of Health and Human Services (DHHS) is authorized to deed or lease surplus real properties for public health purposes. The surplus real property will vary, but could include land, office buildings or public facilities such as hospitals. Eligible applicants must demonstrate their ability to maintain the property and carry out the proposed health program. Title V of the Stewart B. McKinney Homeless Assistance Act requires that a priority be placed on homeless assistance programs for use of the properties. If homeless assistance programs do not apply, applications can then be considered for health-related programs. Both public and non-profit institutions may apply. The DHHS Division of Health Facilities Planning publishes a list of health programs that would be eligible to use the surplus real property.

Contact: The Federal Register publishes lists submitted by the Department of Housing and Urban Development (HUD) of surplus properties to assist the homeless. HUD also maintains a toll-free number for property information: 1-800-927-7588. For information about the Surplus Real Property Program for Public Health Purposes, contact the Division of Property Management, DHHS, Program Support Center, Room 5B-41, Parklawn Building, 5600 Fishers Lane, Rockville, Maryland 20857, (301) 443-2265; (301) 443-0084 (fax).

General Services Administration (GSA) - Federal Surplus Personal Property Donation Programs

The General Services Administration (GSA) coordinates this program, which donates surplus federal property to public agencies, nonprofit health or educational organizations and public or nonprofit programs serving elderly populations. The donated property may be items such as communications and electronic equipment, medical supplies, furniture, motor vehicles, airplanes, hardware and tools, construction equipment, etc. Contact: Information on federal surplus property is available through GSA Regional Offices. Call the Federal Supply Service of the GSA Property Management Division at (703) 305-5234 for the location of the nearest General Services Regional Office. contacts.gsa/Contacts.nsf/Contacts?Openform

Department of Health and Human Services (DHHS) - Comprehensive Geriatric Education Program

Department of Health and Human Services announces funds to train and educate nursing personnel in providing geriatric care by providing support for training of individuals, development and dissemination of curricula relating to the treatment of the health problems of elderly individuals.

**Health Resources and Services Administration (HRSA)
- Federal Housing Administration Hospital Mortgage
Insurance Program**

Hospitals can obtain mortgage insurance through the Federal Housing Administration to finance new construction and modernization or to purchase major movable equipment (e.g., hospital beds, wheeled equipment, office machines, etc.). Hospitals can enhance their credit-worthiness for loans and tax-exempt bonds, and obtain favorable interest rates by obtaining FHA mortgage insurance. The program is authorized under Section 242 of the National Housing Act. It is administered by the Bureau of Health Resources Development of the Health Resources and Services Administration (HRSA) through an agreement between HUD and the Department of Health and Human Services (DHHS).

www.hud.gov/offices/hsg/hosp/hsghospi.cfm

Acute care hospitals are eligible to apply. There is no dollar limit for the insurance, but the mortgage may not exceed 90 percent of the estimated replacement cost of the property covered by the mortgage. The application requires a Certificate of Need issued by the state in which the hospital is located, or an alternate study if there is no state agency requirement. It must be for a first mortgage on the entire hospital. The program will not cover projects for which construction has already begun. Contact: Call the Health Facilities Program Branch, Division of Facilities and Loans, Office of Special Programs, HRSA, (212) 264-4624. Applicants are also encouraged to contact their HUD State Office. Call your local housing authority or planning office for assistance in locating the HUD State Office. State Office contacts are listed at the HUD.

www.hud.gov/local/index.cfm

**Health Resources and Services Administration (HRSA)
- Innovative Nurse Education Technologies**

Grants are awarded to eligible institutions to strengthen the capacity for registered nurse education to address the registered nursing shortage. The program requires an innovative regional approach in the use of new technologies to enhance nursing education which shall include competency based and/or distance learning methodologies. The regional approach should use technology to support learning and teaching for the benefit of learners, teachers, educational institutions and employers. Eligible applicants are schools of nursing, nursing centers, academic health centers, State or local governments, faith-based and community-based, tribes and tribal organizations and other private or public entities determined appropriate by the Secretary.

Deadline: October

[www.grants.gov/search/
search.do?&mode=VIEW&flag2006=true&oppld=18353](http://www.grants.gov/search/search.do?&mode=VIEW&flag2006=true&oppld=18353)

**Health Resources and Services Administration (HRSA)
- Drug Pricing Program**

The program allows facilities to purchase prescription and non-prescription medications at reduced cost. Eligible organizations include Federally Qualified Health

Centers (FQHCs), FQHC Look-Alikes, certain other eligible programs, and disproportionate share hospitals (DSH) that meets certain requirements. Geographic coverage: Nationwide. Amount of funding: Reduced cost prescription and non-prescription medications. Contact:

HRSA Pharmacy Services Support Center 1-800-628-629.7

Deadline: Ongoing

www.hrsa.gov/opa/introduction.htm

**Health Resources and Services Administration (HRSA)
- Health Information Technology**

To implement health information technologies (HIT) other than electronic prescribing, physician order entry, personal health records, community health records, health information exchanges, smart cards, using telehealth to advance previous investments (e.g., using e-prescribing to build a telepharmacy), and creating interoperability with outside partners such as health departments and other HRSA grantees. At the end of the project period, grantees must demonstrate that they have implemented the HIT innovation in the sites they initially proposed. Grantee must also demonstrate how this innovation has or will lead to improvements in health outcomes. All grantees must demonstrate steps taken to achieve sustainability of initiative after federal funds ends. Eligibility: Public and non-profit organizations, including faith based and community based organizations.

Deadline: See website

www.hrsa.gov/hit

**Improving Effectiveness of Smoking Cessation
Interventions and Programs in Low Income Adult
Populations (R21)**

This FOA from the National Cancer Institute encourages research grant applications for projects designed to improve outcomes of smoking cessation in low income adult populations within the United States. WHO: Faith-based and community organizations are eligible to apply.

Deadline: See website

grants.nih.gov/grants/guide/rfa-files/RFA-CA-08-023.html

Minority Serving Institutions

The purpose of this announcement is to foster and support intensive collaborations among Minority Serving Institutions (MSIs) and the Cancer Centers in order to develop stronger national cancer programs aimed at understanding the reasons behind the significant cancer disparities and related impacts on racial and ethnic minority and socio-economically disadvantaged populations.

Contact: H. Nelson Aguila, (301) 496-7344, fax: (301) 435-9225, e-mail: aguilah@mail.nih.gov

Deadline: See website

National Cancer Institute – Cancer Control

The Division of Cancer Control and Population Sciences funds a large portfolio of grants and contracts. The portfolio currently includes over 900 grants valued at

almost \$400 million. Here we provide a listing of funding opportunities that are currently accepting applications. Please visit this page regularly as new funding opportunities are added upon approval by NCI.

cancercontrol.cancer.gov/funding_archive.html. For information on the portfolio of over 900 grants, please go to the Cancer Control Research section of this Web site at:

cancercontrol.cancer.gov/current_research.html.

National Cancer Institute - Clinical Oncology Program

This funding opportunity announcement solicits applications from institutions/organizations that propose to contribute to the mission of the NCI-supported Community Clinical Oncology Program (CCOP) Network, which was established in 1983 to develop and conduct state-of-the-art cancer prevention, control, and treatment clinical trials with significant involvement of community oncologists and populations they serve.

Eligibility: Public/state/private controlled institutions of higher education, nonprofits with and without 501(c)(3) IRS status (other than institutions of higher education), small businesses, for-profit organizations (other than small businesses), state governments, U.S. territories or possessions, Indian/Native American tribal government (federally recognized and other than federally recognized), Indian/Native American tribally designated organizations, non-domestic (non-U.S.) entities, Hispanic-serving institutions, Historically Black Colleges and Universities (HBCUs), Tribally Controlled Colleges and Universities (TCCUs), Alaska native and native Hawaiian serving institutions, regional organizations, eligible agencies of the federal government, and faith-based or community-based organizations.

Contact: Lori Minasian, (301) 496-8541, fax: (301) 496-8667, e-mail: minasilo@mail.nih.gov.

Deadline: See website

grants.nih.gov/grants/guide/rfa-files/RFA-CA-08-015.html

National Cancer Institute - Minority-Based Community Clinical Oncology Program

The purpose of this program is to support, as a national resource, research activities of physicians involved in the care of minorities who are eligible to participate in NCI-sponsored cancer prevention, control and treatment clinical trials. Applicants must document that at least 40 percent of their newly diagnosed cancer patients are from minority populations. Approximately \$1.1 million in FY 2009 funding is expected to be available for three awards having a project period of up to three years (new awards) or five years (renewal awards). Eligibility is open to domestic organizations, except for small businesses (see note on eligibility above).

Eligibility: Public/state/private controlled institutions of higher education, nonprofits with and without 501(c)(3) IRS status (other than institutions of higher education), small businesses, for-profit organizations (other than small businesses), state governments, U.S. territories or

possessions, Indian/Native American tribal government (federally recognized and other than federally recognized), Indian/Native American tribally designated organizations, non-domestic (non-U.S.) entities, Hispanic-serving institutions, Historically Black Colleges and Universities (HBCUs), Tribally Controlled Colleges and Universities (TCCUs), Alaska native and native Hawaiian serving institutions, regional organizations, eligible agencies of the federal government, and faith-based or community-based organizations. Contact:

Worta McCaskill-Stevens, (301) 496-8541, fax: (301) 496-8667, e-mail: mccaskiw@mail.nih.gov

Deadline: See website

grants.nih.gov/grants/guide/rfa-files/RFA-CA-08-016.html

National Cancer Institute - Program Project (P01) Applications

With this Funding Opportunity Announcement (FOA), the National Cancer Institute (NCI) invites applications for investigator-initiated program project (P01) grants. Proposed program projects may address any of the broad areas of cancer research, including (but not limited to) cancer biology, cancer treatment, cancer diagnosis, cancer prevention, and cancer control. Basic, translational, clinical, and/or population-based studies in all of these research areas are appropriate. Each Program Project application must consist of at least three component projects. The component projects must share a common central theme, focus, and/or overall objective.

Application Receipt/Submission Date(s): January 04, 2012

grants.nih.gov/grants/guide/pa-files/PAR-09-025.html

National Institutes of Health

Funding opportunities from the National Institute of Health can be found at:

www.cancer.gov/researchandfunding#fundingopportunities

To view the archived funding opportunities go to: www.cancer.gov/ncicancerbulletin-archiv

National Institutes of Health - Cancer Education Grants Program

This announcement encourages applications for the development of: innovative cancer education programs; and cancer research dissemination projects that can be completed within five years.

Public/state/private controlled institutions of higher education, nonprofits with and without 01(c)(3) IRS status (other than institutions of higher education), small businesses, for-profit organizations (other than small businesses), state governments, U.S. territories or possessions, Indian/Native American tribal government (federally recognized and other than federally recognized), Indian/Native American tribally designated organizations, non-domestic (non-U.S.) entities, Hispanic-serving institutions, Historically Black Colleges and Universities (HBCUs), Tribally Controlled Colleges and Universities (TCCUs), Alaska native and

native Hawaiian serving institutions, regional organizations, eligible agencies of the federal government, and faith-based or community-based organizations; and minority serving institutions and/or cancer centers that are awardees of the NCI-sponsored P50 or P20 partnership programs.

Contact: Lester S. Gorelic, (301) 496-8580, fax: (301) 402-4472, e-mail: gorelicl@mail.nih.gov

Deadline: See website

National Institutes of Health (NIH) - Directors Pioneer Award and New Innovator Programs

The Pioneer Award complements NIH's traditional, investigator-initiated grant programs by supporting individual scientists of exceptional creativity who propose pioneering and possibly transformative approaches to addressing major biomedical or behavioral challenges.

Deadline: See website

grants.nih.gov/grants/guide/rfa-files/RFA-RM-09-001.html

National Institutes of Health (NIH) - Reducing Risk Behaviors by Promoting Positive Youth Development

This purpose of this Funding Opportunity Announcement is to encourage Research Project Grant (R01) applications from institutions/organizations that propose to enhance our understanding of effective positive youth development programs and the mechanisms responsible for positive health and developmental outcomes. Nonprofits with or without 501(c)(3) status are eligible to apply. Contact: Mario Martinez, mm207f@nih.gov

Deadline: See website

grants.nih.gov/grants/funding/modular/modular.htm

Office of Insured Multifamily Housing Development - Mortgage Insurance for Nursing Homes and Assisted- Living Facilities

Nursing homes, intermediate care facilities, board and care homes and assisted living facilities can enhance their credit-worthiness by obtaining mortgage insurance through this program. Authorized under Section 232 of the National Housing Act, the program offers insurance for facility construction or renovation, for the purchase or refinancing of projects, with or without repairs, and for loan insurance to install fire safety equipment.

Contact: Call your local housing authority or planning office for the nearest HUD field office. State Offices are listed at the HUD Website: <http://www.hud.gov/local/index.cfm>. For further information, contact the Policies and Procedures Division, Office of Insured Multifamily Housing Development, HUD, (202) 708-2556.

Office of Minority Health - Capacity Building Technical Assistance

The OMHRC Capacity Building Division provides an array of Technical Assistance and Capacity Building Activities to health care agencies and programs throughout the United States and its Territories and

Jurisdictions. Service delivery is provided to increase the strength and competence of an organization. The Capacity Building Division defines Technical Assistance as providing short-range, acute care to agencies and organizations. Capacity Building Activities are considered to be more long-range activities where services are provided typically over a 2 year time period.

www.omhrc.gov/templates/browse.aspx?lvl=3&lvlID=461

Public Health Conference Support Program

The purpose of the program is to provide partial support for specific non-Federal conferences in the areas of health promotion and disease prevention, educational programs, and applied research. This program addresses "Healthy People 2010" focus areas, including (among others) Access to Quality Health Services; Cancer; Disability and Secondary Conditions; Educational and Community-Based Programs; Environmental Health; Health Communication; Nutrition and Overweight; Physical Activity and Fitness; Public Health Infrastructure; and Tobacco Use (among youth). This announcement is only for domestic conferences planned to occur within the date range of May 1, 2009 through September 30, 2010. Many types of organizations may be eligible, including (among others), Nonprofit with 501C3 IRS status (other than institution of higher education); Small, minority, and women-owned businesses; Universities; Colleges; Research institutions; Hospitals; Community-based organizations; Faith-based organizations; Federally recognized or staterecognized American Indian/Alaska Native tribal governments; American Indian/Alaska native tribally designated organizations; Alaska Native health corporations; Urban Indian health organizations; Tribal epidemiology centers; and State and local governments.

Approximately \$2.6 million available (subject to funds).

Deadlines vary; see site.

www.cdc.gov/od/pgo/funding/HM09-901.htm.

Texans Conquer Cancer Patient Support Services Program

The Cancer Prevention and Research Institute of Texas (Institute) offers state funds to in support of the Texans Conquer Cancer Patient Support Services Program. The Institute awards grants to organizations that provide support services to cancer patients and their families. Funding for these grants is derived from the sale of "Texans Conquer Cancer" specialty license plates through the Texas Department of Transportation. The Request for Applications (RFA) is to solicit statewide applications for projects that will provide direct support services to cancer patients and their families. Funds will be awarded to the selected organizations in the maximum amount of \$2,000 per organization per fiscal year. Only nonprofit organizations located in Texas that provide support services for cancer patients and their families are eligible for funding under this program. Contact: Sandra Balderrama, (512) 463-3190.

Deadline: See website

www.cprit.state.tx.us.

**US Department of Agriculture -
Community Connect Grant Program**

This program provides financial assistance to eligible applicants who will provide currently unserved areas with broadband transmission service that, in part, fosters economic growth. Grant authority will be used for the deployment of such service to extremely rural, lower-income communities on a "community-oriented connectivity" basis. Approximately \$13.4 million in FY 2008 funding is available for grants, which may range from \$50,000 to \$1 million. Matching contributions of at least 15 percent are required. Eligible are incorporated organizations; Indian tribes or tribal organizations; state or local units of government; and cooperative, private corporations or limited liability companies organized on a for-profit or not-for-profit basis.

Deadline: See website

www.usda.gov/rus/telecom/commconnect.htm

**US Department of Agriculture -
Distance Learning and Telemedicine Program**

USDA invites applications for the Distance Learning and Telemedicine Program. This program provides financial assistance to encourage and improve telemedicine services and distance learning services in rural areas through the use of telecommunications, computer networks and related advanced technologies. Approximately \$58 million in FY 2008 funding is available to support grants, loans and combination loan-grants. Grants may range from \$50,000 to \$500,000; loans and combination loan-grants may range from \$50,000 to \$10 million. Grant applicants must demonstrate matching contributions, in cash or in kind, of at least 15 percent of the total amount of financial assistance requested. Combination loan-grants will normally be offered at a loan-to-grant ratio of nine to one (i.e., \$9 in loans for every \$1 in grants); for projects involving electronic medical records systems, combination loan-grants will be offered at a special rate of four to one. Eligible are incorporated organizations or partnerships; Indian tribes or tribal organizations; state and local units of government; consortiums; and other legal entities, such as private corporations organized on a for-profit or nonprofit basis.

Deadline: See website

www.usda.gov/rus/telecom/dlt/dlt.htm

**US Department of Agriculture -
Economic Research Service Behavioral Health**

Applications are invited for competitive grant awards from the United States Department of agriculture (USDA) to support research on behavioral economic strategies to promote healthy eating and obesity prevention. The findings from successful proposals are expected to advance USDA's effort to ensure a healthy, well nourished population. USDA's Economic Research Service (ERS) anticipates awarding up to eight individual grants. The maximum funding level, including indirect costs, per grant is \$30,000 for the duration of the agreement, not to exceed three years. Eligibility is unrestricted.

Deadline: See website

www.grants.gov/search/

search.do?&mode=VIEW&flag2006=false&oppld=41796

US Department of Agriculture - Rural Housing Service (RHS) - Community Facilities Direct and Guaranteed Loan Programs

The Rural Housing Service administers the Community Facilities Direct and Guaranteed Loan Programs to help develop "essential community facilities" for health care, public safety and public services. Health care facilities such as hospitals, clinics, ambulatory care centers, rehabilitation centers and nursing homes can apply to RHS for direct loans or loan guarantees. They must be located in rural areas and towns with populations of 20,000 or fewer.

Rural health providers seeking capital support to set up and equip a telemedicine or telecommunications program can turn to a number of agencies for grant information:

- **Office for the Advancement of Telehealth (OAT).** OAT administers the Rural Telemedicine Grant Program. Up to 40 percent of grant funds may be used for equipment. The funds may not be used to purchase or install telecommunications transmission equipment. For information on eligibility and available funding, contact OAT at (301) 443-0447; (301) 443-1330 (fax).
- **National Library of Medicine (NLM).** The National Library of Medicine has several types of grant programs to fund equipment and related costs enabling health care institutions to connect to the Internet. For information, contact the National Library of Medicine, Division of Extramural Programs at: (301) 496-4621; (301) 402-2952 (fax); or contact your Regional Medical Library by calling 1-800-338-7657.

**US Department of Agriculture -
Rural Utilities Service Telemedicine Program**

Distance learning and telemedicine grants are specifically designed to provide access to education, training and health care resources for people in rural America. The Distance Learning and Telemedicine (DLT) Program provides financial assistance to encourage and improve telemedicine services and distance learning services in rural areas through the use of telecommunications, computer networks, and related advanced technologies by students, teachers, medical professionals, and rural residents. The grants are awarded through a competitive process. Eligibility: Only entities legally organized as one of the following are eligible for DLT grants: a. An incorporated organization or partnership, b. An Indian tribe or tribal organization, as defined in 25 U.S.C. 450b(b) and (c), c. A state or local unit of government, d. A consortium, as defined in 7 CFR 1703.102, or e. Other legal entity,

including a private corporation organized on a for-profit or not-for-profit basis.

Deadline: See website

www.usda.gov/rus/telecom/dlt/dlt.htm

**US Department of Education -
Carol M. White Physical Education Program**

These grants are intended to initiate, expand, and improve physical education programs for K-12 students in order to help them make progress toward meeting state standards for physical education. Funds may be used to provide equipment and support to enable students to participate actively in physical education activities. Funds also may support staff and teacher training and education. Local education agencies and faith-based and community organizations are eligible to apply. Applications for grants under this competition may be submitted electronically using the Grants.gov Apply site. Contact:

Dana Carr, U.S. Department of Education
400 Maryland Avenue, SW, Room 3E332
Washington, DC 20202-6450
Telephone: (202) 708-5939
E-mail address: dana.carr@ed.gov

Deadline: See website

US Department of Health and Human Services

Centers for Disease Control is offering \$2.6 million for 100 grants to provide partial support for specific non-Federal conferences in the areas of health promotion and disease prevention, educational programs, and applied research.

Deadline: Rolling

www.cdc.gov/od/pgo/funding/FOAs.htm

**US Health Resources and Services Administration
Healthy Tomorrows Partnership for Children**

The U.S. Health Resources and Services Administration's Healthy Tomorrows Partnership for Children (HTPC) was created to stimulate innovative, community-based programs that employ prevention strategies to promote access to health care for children and their families nationwide. HTPC funding supports direct service projects. Goals of the program include 1) supporting the development of family-centered, community-based initiatives to promote child health and developmental objectives for vulnerable children and their families, and 2) involving pediatricians and other pediatric health professionals in community-based service programs. Eleven grants will be awarded from a total of \$550,000 in funding. Any public or private entity, including an Indian tribe or tribal organization, is eligible to apply. Community-based organizations, including faith-based organizations, are eligible to apply.

Deadline: October

[grants.hrsa.gov/webExternal/
FundingOppDetails.asp?FundingCycleId=5D819CA5-
33F5-4B94-956C-
8520345D0EEE&ViewMode=EU&GoBack=&PrintM
ode=&OnlineAvailabilityFlag=
&pageNumber=&version=&NC=&Popup=](http://grants.hrsa.gov/webExternal/FundingOppDetails.asp?FundingCycleId=5D819CA5-33F5-4B94-956C-8520345D0EEE&ViewMode=EU&GoBack=&PrintMode=&OnlineAvailabilityFlag=&pageNumber=&version=&NC=&Popup=)

Cancer survivor
Jamey Scott and
her son, Chance.

Acute
lymphoblastic
leukemia, 3 yrs.

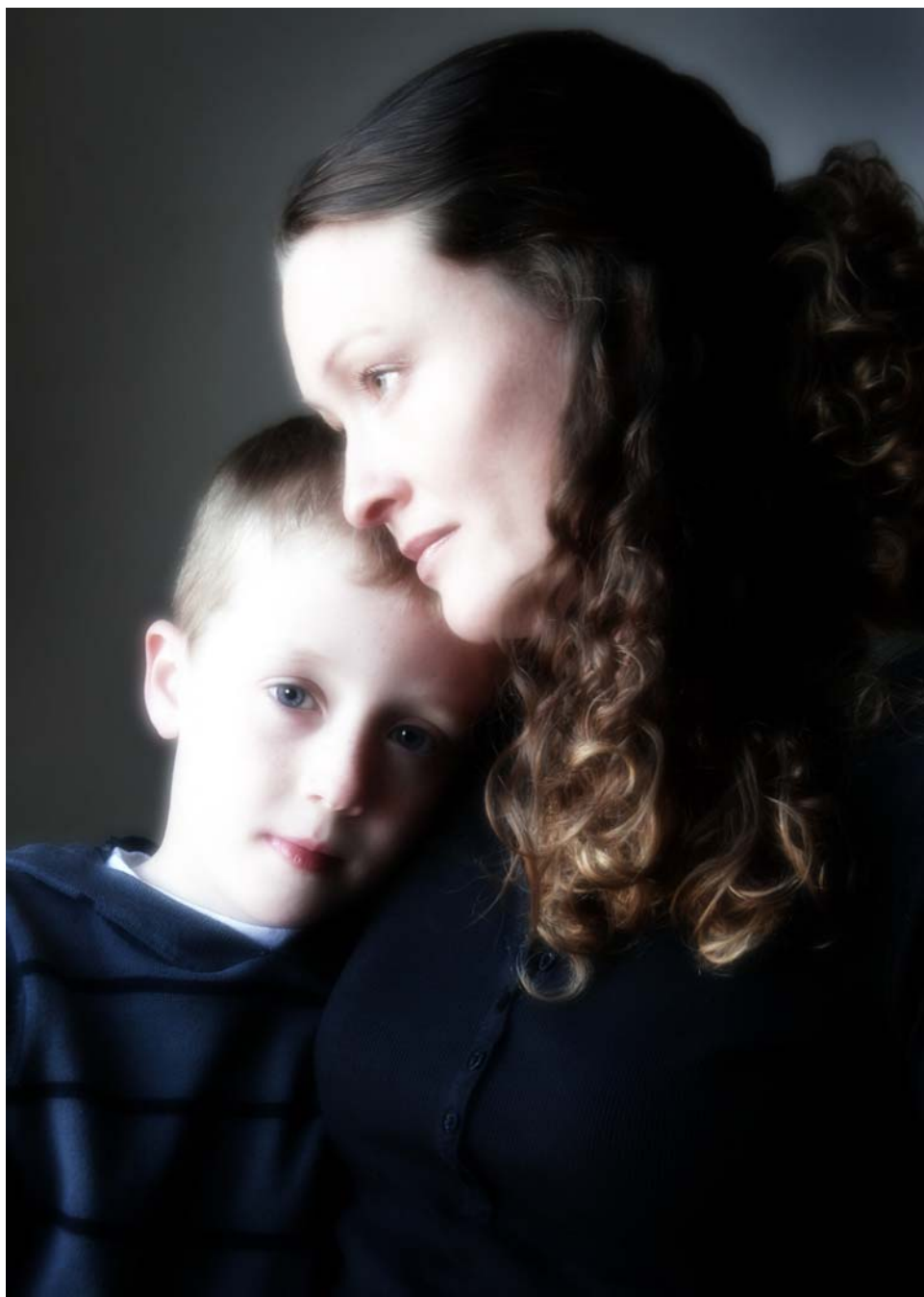

Photo by Ginger Cook, 2009

National Foundations

Academy of General Dentistry Foundation

The Academy of General Dentistry Foundation (AGD) funds dental access programs that help make dental care and oral health literacy available to underserved populations. It also funds educational programs that enhance the general dentist's ability to serve the aged, the physically and mentally challenged and children - particularly those whose economic circumstances place them at risk. These initiatives support one of the fundamental core values of the Academy AGD: that better oral health will lead to increased overall health and improved quality of life.

Info: Academy of General Dentistry Foundation, 211 East Chicago Avenue, Suite 900, Chicago, 60611-1999, phone: 888.AGD.DENT, ext. 4306, 312/440-4306, direct, e-mail: foundation@agd.org

Deadline: October

www.agd.org

Alex's Lemonade Stand Foundation

These grants support nursing research that will enhance the quality of care and life for children with cancer. There are three categories of applications that will be reviewed by our Nursing Advisory Board, with awards ranging from \$10,000 to \$50,000: (1) Pediatric Oncology Nursing Small Project Grants, (2) Pediatric Oncology Nursing Mid-Level Project Grants, (3) Distinguished Pediatric Oncology Nurse Researcher Grant.

Deadline: See site

www.alexlemonade.org/nursing_grants.php

Allen Foundation Inc.

The Allen Foundation Inc.'s Human Nutrition Grants fund projects in the following areas: (1) relevant nutritional research; (2) programs for the nutrition education and training of mothers during pregnancy and after the birth of their children; (3) training of persons to work as educators and demonstrators of good nutritional practices; (4) dissemination of information regarding healthful nutritional practices and habits; and (5) programs to help solve immediate emergency hunger and malnutrition problems (in limited situations). Award amounts vary.

Deadline: See site

www.allenfoundation.org/commoninfo/aboutus.asp

Altman (Jenifer) Foundation

JAF is dedicated to the vision of a socially just and ecologically sustainable future through program interests in environmental health and mind-body health. JAF manages the administrative and program activities of the Mitchell Kapor Foundation (MKF) and the program work of the StarFire Fund (SFF). Through deeply-shared goals and objectives, these three like-minded foundations seek to make what contribution we can to the well-being of humanity and life on earth. Grants vary in size from \$500 to \$15,000 or more, with the majority of grants ranging from \$1,500 to \$10,000. Contact: 415-561-2182

Deadline: Open

www.jaf.org/index.html

American Academy of Dermatology

Shade Structure Program

The American Academy of Dermatology's (Academy) Shade Structure Program are grant awards (\$8,000 each) for the purchase of permanent shade structures designed to provide shade and ultraviolet (UV) ray protection for outdoor areas. The Academy also provides a permanent sign to be displayed near the shade structure promoting the importance of sun safety. The Academy receives support for this program from Johnson & Johnson Consumer Products Company.

Please submit the application to:

American Academy of Dermatology

Shade Structure Program

Attn: Shade Structure Program Review Committee

930 E. Woodfield Rd.

Schaumburg, IL 60173 If you have questions about the Shade Structure Program or the items required for submission, please contact Jennifer Allyn at (847) 240-1730 or jallyn@aad.org or Janine Mueller at (847) 240-1737 or jmueller@aad.org

Deadline: See site

www.aad.org/public/sun/grants.html

American Academy of Pediatrics

The American Academy of Pediatrics' (AAP) Community Access to Child Health Implementation Funds program supports pediatricians in the initial and/or pilot stage of developing and implementing a community-based child health initiative. The program is designed to help increase children's access to a medical home or specific health services not otherwise available. AAP will award grants of up to \$12,000 each. A pediatrician must lead the project and be significantly involved in proposal development and project activities. Priority will be given to projects serving communities with the greatest demonstrated healthcare access needs and health disparities. Strong collaborative community partnerships and future sustainability of the project are encouraged. Applicants must be members of the AAP.

Deadline: January

www.aap.org/catch/implementgrants.htm

American Cancer Society

As the nation's largest private, not-for-profit source of funds for scientists studying cancer, the American Cancer Society (ACS) focuses its funding on investigator-initiated, peer-reviewed proposals. This process ensures that scientists propose projects that they believe are ready to be tackled with the available knowledge and techniques, rather than working on projects designed by administrators who are far removed from the front lines of research. This intellectual freedom encourages discovery in areas that scientists believe are most likely to solve the problems of cancer. Access the website for index of current funding opportunities.

Deadline: Variable

www.cancer.org/docroot/RES/RES_5_1.asp?sitearea=RES

American Cancer Society Master's Degree Scholarships in Cancer Nursing

This award supports graduate students pursuing master's degrees in cancer nursing or doctorate of nursing practice. Applicants for American Cancer Society grants and awards must at the time of application be United States citizens, noncitizen nationals, or permanent residents of the United States. The Society's grants and awards are made to not-for-profit institutions located within the United States, its territories, and the Commonwealth of Puerto Rico. Awards may be for two years, with stipend of \$10,000 per year.

Contact: (404) 329-5734 or (404) 329-7605 or e-mail grants@cancer.org. For other assistance call (404) 329-7558.

Deadline: See site
www.cancer.org/

American Dental Association Foundation

The American Dental Association Foundation provides grants, on a rotational cycle, for sustainable programs in dental research, dental education and access to dental care. The main objective is to develop a course curriculum to train dentists to recognize, treat, and prevent complications and emergencies related to sedation and general anesthesia, with special emphasis on airway management. Dentists are increasingly using sedation and anesthesia in the dental office and a certification course does not yet exist to train dentists in sedation-related emergencies. Unlike in medicine, dentists operate in the patient's airway, which presents unique challenges. Most state dental boards require Advanced Cardiac Life Support certification for dentists who are permitted to administer sedation and anesthesia in their states. There is a need and demand for a course that focuses on emergencies most likely faced by dentists in their offices, especially related to airway management. The foundation seeks proposals that would meet this need and contribute to improving the overall safety and efficacy of dental care.

Deadline: February
www.ada.org/ada/adaf/grants/index.asp#rotating

American Dental Association Samuel Harris Children's Dental Health Fund

The ADA Foundation invites applications for the Samuel Harris Fund for Children's Dental Health, a permanent endowment fund dedicated to improving children's oral health. The Harris Fund will award competitive grants of up to \$5,000 each to applicants whose oral health promotion programs are designed to improve and maintain children's oral health through community education and outreach programs. The grant program's main objective is to help children whose socioeconomic status impacts their access to professional oral care and adversely affects their oral health habits at home. Proposals from community-based, nonprofit, oral health promotion programs in the United States and its territories that comply with the program's submission guidelines will be considered.

Examples of qualified oral health promotion programs include the following: dental health education programs in conjunction with preventive programs such as fluoride and dental sealant application programs; oral health and nutrition education materials designed for parents, caregivers, and/or child care professionals; dental health education conducted at schools, health fairs and social service agencies, or via outreach programs; instruction in the proper use of oral care products; and development of public service announcements to increase awareness of, and appreciation for, proper childhood oral care.

Deadline: See Website
www.ada.org/ada/adaf/index.asp

American Family Life Insurance Company

The American Family Life Insurance Company of Columbus—otherwise better known for its mascot AFLAC duck on television commercials—provides grants to health organizations, community foundations and other nonprofit organizations working in education, public safety, cancer treatment and research, and human services. Emphasis is placed on communities where AFLAC employees work and live. Grants can range from \$1,500 to \$2.1 million.

To apply, send a detailed description of the project including the population and the geographic location to be served. Info: Francine Medley, Administrator, the AFLAC Foundation, Inc.; 1932 Wynnton Rd.; Columbus, GA 31999; fmedley@aflac.com.

Deadline: Rolling
[www.aflac.com/us/en/aboutaflac/
communityinvolvement.aspx](http://www.aflac.com/us/en/aboutaflac/communityinvolvement.aspx)

American Journal of Health

Presented annually by the American Journal of Health Promotion, the Robert F. Allen Symbol of H.O.P.E. (Helping Other People Through Empowerment) Award honors individuals who have worked to promote cultural diversity within health promotion or who have demonstrated significant achievement in serving the health promotion needs of underserved populations. National prominence or celebrity status is not a criterion for the award. The purposes of the award are to: 1) reward those who have devoted their careers to serving underserved populations and promoting cross-cultural harmony; 2) disseminate innovative and effective strategies to promote cross-cultural harmony; and 3) increase the attention directed toward these efforts within the health promotion community. Award winners will be selected from nominations submitted by peers. The award winner will receive a cash prize of \$3,500 and a commemorative plaque.

Deadline: April
[www.healthpromotionjournal.com/resource/
hope.htm](http://www.healthpromotionjournal.com/resource/hope.htm)

American Legacy Foundation

The American Legacy Foundation offers the Dr. Alma S. Adams Scholarship for Outreach and Health Communications to reduce tobacco use among what the foundation calls "Priority Populations." The

foundation defines priority populations as those populations which are disproportionately targeted by the tobacco industry, or which often lack the tools and resources to combat smoking in their communities. Identified priority populations are Native Americans/ Alaska Natives, Hispanics, African Americans, Asian/ Pacific Islanders, Low SES, and Lesbian, Gay, Bisexual and Transgender communities. The Adams scholarship will award a total of \$10,000 annually for up to two candidates to pursue undergraduate or graduate studies at an accredited institution of higher education in the United States. The scholarship will be awarded to individuals who have demonstrated a commitment to community service or used the visual arts or media to convey culturally appropriate health messages on behalf of a disadvantaged population.

Deadline: April

www.americanlegacy.org/AdamsScholarship/

American Medical Association Foundation

The American Medical Association Foundation's Healthy Communities/Healthy America Fund provides grants to support physician-led clinics in the United States that are already promoting healthier communities and addressing the needs of patients who face obstacles in accessing care (low-income, uninsured, and underinsured people). Grants will be awarded to free clinics that are requesting funds for specific projects (rather than activities such as routine operations, maintenance, or facility repairs); have regular operating hours (e.g., clinics that are open for more than just one day/week); have significant physician involvement (e.g., clinics that were established by a physician, or where a physician serves as medical director or head administrator, or where there are a substantial number of physician volunteers); and provide medical services. Preference will be given to applicants who demonstrate how grant dollars will be leveraged to provide the greatest amount of care. Federally qualified health centers and referral networks that coordinate care but do not provide direct care themselves (e.g., Project Access programs) are ineligible to apply.

Deadline: Ongoing

www.ama-assn.org/ama/pub/category/17717.html

American Medical Association Foundation Fund for Better Health

Grants have historically supported programs addressing these four public health issues: (1) Caring for the Uninsured/Underinsured, including programs such as clinic projects, health fairs and health screenings that provide care and/or health education to the uninsured and/or underinsured. It also includes guidance and education to the uninsured and/or underinsured about insurance eligibility. Projects are encouraged to have an emphasis on patient access to quality care. (2) Healthy Lifestyles, including programs such as nutrition & physical fitness, immunizations, HIV/AIDS education and prevention, skin & other cancer awareness/prevention, teen pregnancy, alcohol, tobacco, & drug prevention/education, smoking cessation and the prevention of favorable depictions of smoking in the

media. (3) Public Safety, including programs such as anti-bullying, domestic violence, suicide prevention, teen dating violence and internet safety. (4) Patient Safety & Health Literacy, including programs such as health literacy projects and projects that aid an organization's ability to identify and report medical errors, implement proven practices to reduce errors and create provider and consumer awareness of the issue. A maximum of \$2,000 will be distributed to each grant recipient.

Deadline: Annual

www.ama-assn.org/ama/pub/category/7608.html

American Society of Health-System Pharmacists Research and Education Foundation

The American Society of Health-System Pharmacists Research and Education Foundation created the Award for Excellence in Medication Use Safety to honor a pharmacist-led multidisciplinary team for its significant institution-wide system improvements relating to medication use. The \$50,000 award, which is sponsored by the Cardinal Health Foundation, recognizes on a national level pharmacy professionals who have assumed a leadership role in promoting safety in the medication-use process. The award also honors two finalists, each of whom will receive \$10,000. Practitioners from all hospitals and health systems within the United States are eligible to apply for the award. The practitioner's hospital or health system must be licensed by the state(s) in which it is located. Each application for the awards program will be evaluated on a five-point scale using the following four criteria: medication-use system initiative/scope, planning and implementation, measurable outcomes and impact, and innovation and applicability.

Deadline: See site

www.ashpfoundation.org

Annenberg Foundation

The Annenberg Foundation provides support for projects within its grant-making focus areas of health and human services and education and youth development. Examples of past grants in these areas include the development of a community health center which serves a low-income population and a program to educate adolescents in how to avoid high risk behaviors.

Deadline: Rolling

www.annenbergfoundation.org/grants/grants

Armstrong McDonald Foundation

The Armstrong McDonald Foundation supports a great variety of projects related to health issues ranging from lab supplies for teaching hospitals to multi-drug resistance research. Other examples of projects falling within this category are the need for medical related equipment, renovating areas of hospitals for specialized treatment, sending kids with cancer to camp, recovery programs for burn victims, outpatient therapy for abused and neglected children, programs related to fighting eating disorders, and costs of providing onsite facilities at hospitals providing specialized care for children.

Limitations: Giving to states west of the Mississippi River.
Info: Armstrong McDonald Foundation. P.O. Box 70110, Tucson, AZ 85737-0110, contact: Laurie L. Bouchard, president, phone: (520) 878-9627, fax: (520) 797-3866, e-mail:

info@ArmstrongMcDonaldFoundation.org

Deadline: See website

www.armstrongmcdonaldfoundation.org/contents.html

Archstone Foundation

The Gerontological Health Section of the American Public Health Association Archstone Foundation Award for Excellence in Program Innovation is designed to identify best practice models in the field of health and aging and to highlight the work at the annual meetings of the American Public Health Association Programs that effectively link academic theory to applied practice in the field of public health and aging are eligible for nomination. Nominees should also have documented results and have been in operation less than 10 years. Preference will be given to nominees who have not received prior awards or special recognition. In recognition of this achievement, and to assist with the travel expenses, the winning organization will receive a \$1,000 cash award.

Deadline: See website

www.archstone.org/info-url_nocat2293/info-url_nocat.htm

Aubrey Rose Foundation

Our mission is to help families caring for children with life-threatening illnesses with our focus being on the family unity. We strive to lift families from life's complexities during this difficult time by providing emotional and financial support. Grants are awarded on a quarterly basis. Grants are awarded based on need. If a family has outstanding medical bills that insurance will not cover, our Foundation can possibly help out a family in need until our annual funds have been exhausted.

Deadline: Open

www.aubreyrose.org/grants.htm

Beez Foundation

The Beez Foundation provides grants of up to \$10,000 for research and supportive service projects focusing on pediatric brain cancer. Researchers, medical facilities, research institutions and patient service programs may apply for funding. Specifically, the foundation is looking to provide funding in three areas, including:

- Brain cancer research projects or studies designed to advance the treatment, cure, outcome, and etiology of pediatric brain cancer.
- Patient services that are focused on making the lives of children with cancer and their families a little easier.
- Educational tools raising the awareness of brain cancer and increasing knowledge of patient treatment or options.

Deadline: December

www.beezfoundation.org

Breast Cancer Prevention Fund Mammogram Program

The Breast Cancer Prevention Fund is a registered 501(c)(3) non-profit organization. The mission is to save women's lives by promoting prevention and early detection of breast cancer through awareness and education, and providing funds to pay for mammograms for uninsured women.

Contact us at info@breastcancerpreventionfund.org.
www.breastcancerpreventionfund.org/

Brenner (Joyce) Women's Health Research Award

The Foundation for Women's Wellness created the Joyce Brenner Women's Health Research Award to improve medicine's understanding of women's health. Research topics should be of importance to women's health in general and/or illuminate gender disparities. Areas of interest include cardiovascular disease, leading female cancers (lung, breast, ovarian), and hormones' roles in causing and treating health concerns; however, any topic deemed significant to a wide scope of women will be considered. The award will provide one-time funding of up to \$20,000 to the selected finalist.

Eligibility: The lead investigator and proposed study must be at an accredited U.S.-based medical institution. Applicants must have M.D., Ph.D., or D.O. degree(s) with junior faculty or assistant professor appointment (or equivalent) at the time the award is given.

Deadline: December

www.thefww.org/research/whrf.htm

Cancer Research Foundation of America

The purpose of our Community Grants is to support community programs across the United States for all populations that focus on helping people prevent cancer and find it earlier and that demonstrate a potential to make a positive impact in the field of cancer prevention. It supports initiatives in cancer prevention and early detection, especially with underserved communities, across the United States.

Deadline: See site for current funding opportunities

www.preventcancer.org/

Cardinal Health Foundation

Grants ranging from \$5,000 to \$50,000 will be awarded to U.S. hospitals, health systems, and community health clinics working to improve patient safety and health care quality, with priority consideration being given to programs that reduce hospital-acquired infections and improve medication safety.

Deadline: October 31 (Letter of Intent)

www.cardinalhealth.com/us/en/community/apply/

Caregiving Project for Older Americans

The Caregiving Project for Older Americans is an action-oriented collaboration that aims to improve the nation's caregiving workforce through training, the establishment of standards, and the creation of a career ladder. Ongoing initiatives of The Caregiving Project include convening a national caregiving

summit and conducting a series of national caregiving surveys. Improving the availability of affordable, quality care for those who need it is our goal, and we recognize that when it comes to solving the growing caregiving crisis, there is still more work to be done.

Deadline: Monitor website for funding opportunities
www.ilcusa.org/pages/projects/the-caregiving-project.php

Carter Caregiving Award

The Rosalynn Carter Institute for Caregiving will provide a \$20,000 award to an outstanding partnership between a research organization and a community based nonprofit focusing on caregiver intervention. The partnership must include stakeholders from all segments of the caregiving community; provide evidence-based interventions that improve the health and well-being of caregivers; and be easily replicable and cost-efficient.

Deadline: August
www.rosalynncarter.org/

Case Foundation

The Case Foundation launches the Make It Your Own Awards to get citizens involved in community problem solving and in foundation grant making. Grants go to individuals, especially those working with small organizations, who join together to implement innovative solutions to their community's problems. Applicants must be over 14 years of age, meaning high school projects are encouraged.

Deadline: See website
www.casefoundation.org

Catholic Health Initiatives

The purpose is to provide funding, up to three years, for planning, development and implementation of new initiatives designed to promote healthy communities. Eligible entities are within the CHI family: individual facilities or groups of facilities within a market-based organization, participating religious congregations, national offices and affiliated parties. Funding may range from smaller amounts, i.e., twenty thousand dollars (\$20,000) to amounts above one hundred thousand dollars (\$100,000), dependent upon the scope of the initiative. There also exists the possibility of multiple year funding.

Contact: peggyegan@catholichealth.net
Deadline: See site
www.catholichealthinit.org/body.cfm?id=37924

Chapin (Harry) World Hunger Year Self-Reliance Awards

This awards program distributes cash awards (\$5,000 maximum) to community-based organizations judged outstanding for their innovative, creative approaches to fighting hunger and poverty in the U.S. The awards honor organizations that go beyond charity to help people improve their own lives and the communities in which they live. Applications from organizations providing only emergency services will not be considered. If your organization wishes to be added to the Reinvesting In America database to assure

receipt of the annual application, please contact us at HCSRA@worldhungeryear.org.

Deadline: See Website
www.worldhungeryear.org/comm_conn/hcsra.asp

Chatlos Foundation

The Chatlos Foundation, based in Longwood, FL, was founded by Bridgeport (CT) builder and lumber man William Chatlos. The foundation's areas of interest are: bible colleges/seminaries, religious causes, healthcare, liberal arts colleges and social services. Healthcare receives 26% of the foundation's distribution with grants ranging from \$5,000 to \$25,000. Grantees may receive only one grant per 12-month period. Organizations may resubmit six months after a denial. The foundation expects the projects it funds eventually to become independent of the Chatlos Foundation.

Deadline: Rolling
www.chatlos.org/AppInfo.htm

Child Health Foundation Innovative Small Grants

The Foundation wishes to receive proposals from interested health workers, investigators, or community organizations for innovative research or innovative service projects directed at improving the health of infants and young children. Proposals may be submitted by individuals or groups. Areas of priority include: development of biomedical and social technologies and adaptation and implementation of technologies in local situations that may have widespread applications. Projects that involve only general medical care of children but without innovative aspects will not be considered. Budgets should not exceed US\$5,000.

Contact: 410-992-5512
www.childhealthfoundation.org/

Civic Ventures Awards

The think tank Civic Ventures awards its Purpose Prize to "action-oriented innovators" aged 50 and older who are working to tackle society's challenges. The group says it plans to make five \$100,000 investments and ten \$10,000 investments in exceptional individuals who are defying expectations by channeling their creativity and talent to address critical social problems at the local, regional or national level. Applicants can work in nonprofits, government or for-profit organizations and can be working to address any of a range of issues, including but not limited to homelessness, social justice and human rights, violence, poverty and health.

Info: Jim Emerman, director, phone, 415/222-7487 or e-mail, [jemerman@civicventures.org](mailto:jemergen@civicventures.org).

Deadline: Nominate or apply by March 1
www.purposeprize.org/purposeprize/timeline.cfm

Commonwealth Fund/Health

The Commonwealth Fund is dedicated to improving healthcare for vulnerable populations such as children, low-income families, minorities and the uninsured. The fund supports independent research on health and social issues and makes grants to improve healthcare practice and policy. The fund awards grants for projects in three major areas: 1) Improving Insurance

Coverage & Access to Care; 2) Improving the Quality of Health Care Services; and 3) International Health Policy Practice. Eligible applicants include tax-exempt nonprofit organizations and public agencies.

Deadline: Rolling (Letter of Inquiry)

www.commonwealthfund.org/programsgrants/

Community-Campus Partnerships for Health

The Community-Campus Partnerships for Health program is designed to promote health through partnerships between communities and higher educational institutions, including through service-learning and community-based participatory research. The CCPH Annual Award recognizes exemplary partnerships between communities and higher educational institutions that build on each other's strengths to improve higher education, civic engagement, and the overall health of communities. The intent of the award is to highlight the power and potential of community-campus partnerships as a strategy for social justice. The award recognizes partnerships that are striving to achieve the systems and policy changes needed to overcome the root causes of health, social, and economic inequalities. Nominations in English are welcome from any country or nation.

Deadline: See site

www.ccphe.info

Community Groups

The goal of this program is to improve the quality of life of family caregivers by recognizing and supporting the efforts of not-for-profit community groups that work with them. Awards recognize the work of community agencies and other organizations that support family caregivers as a significant part of their mission, specifically not-for-profit organizations that propose to start a program for older caregivers of adult children with physical, mental or developmental disabilities. Contact: 703-585-6607.

Deadline See Website

http://web.raffa.com/nac/caregiver_awards/

Cummings (Nathan) Foundation

The goal of the Nathan Cummings Foundation is to improve Americans' health by ensuring that all people in the United States have access to high quality and affordable health care and live in a healthy environment.

Deadline: Rolling (Letter of Inquiry)

www.nathancummings.org/health/000026.html

DAISY Foundation

New funding is available for nurses seeking to improve treatment of patients with auto-immune diseases and cancer, through a series of grants being awarded by the DAISY Foundation, including the foundation's J. Patrick Barnes Research Grant, which funds nursing research and evidence-based practice projects. Two types of grants will be awarded: large grants of up to \$5,000 for projects that can be completed within two years and small grants of up to \$1,000 for projects completed within 12 months. The DAISY Foundation

program supports registered nurses who continually evaluate their practice, seek answers to clinical questions in an effort to improve their practice and change their practice based on evidence and evaluation of that change.

Deadline: See site

www.daisyfoundation.org/

Dana Foundation

The Dana Foundation is seeking proposals for its neuroimmunology program, which has been redesigned to focus on brain infections and cancers. Specifically, the foundation will be inviting studies of 1) immune-based therapies for primary brain tumors, and for metastases to the brain of other cancers; 2) immune responses to infections in the brain, including but not limited to viral encephalitis, meningitis, cerebral malaria, and prior diseases; and 3) how the immune system affects the brain and how the brain modifies immune function. Projects should be designed to be completed within the \$200,000 award total over a period of up to three years. Each U.S. medical school dean, as well presidents of the few selected biomedical research institutions that have been invited by letter, may nominate one proposal. Investigators at institutions that are affiliated with a medical school are eligible to apply only through their affiliated medical school by submitting an application to the medical school dean. Projects involving collaborations with NIH intramural researchers or industry scientists are acceptable. Support is focused primarily on providing research support to faculty researchers early in their career, at the assistant professor level, and/or early in their associate professor career. Established researchers pioneering efforts in these two fields (brain infections and cancers) are eligible to apply; post-doctoral fellows are not.

Deadline: April

www.dana.org/grants/neuroimmunology/

Do Something Plum Youth Grants

Do Something's Plum Youth Grants are available to provide funding to sustain and further the growth of a recently created project, program, or organization. Plum Youth Grants are given out weekly. Applicants must be 25 years of age or younger and be a U.S. or Canadian citizen. All awards are for \$500.

Deadline: Rolling

www.dosomething.org/page/applying-a-plum-grant

Duke (Doris) Clinical Scientist Development Award

The Doris Duke Clinical Scientist Development Award provides grants to junior physician/scientists to facilitate their transition to independent clinical research careers. Each U.S. accredited, degree-granting institution—which would encompass for each institution all affiliated graduate schools, related hospitals and research institutes—may nominate up to three candidates in any disease area. Institutions strongly are encouraged to nominate women and under-represented minorities in medicine. Nominees must: be a physician-scientist conducting clinical research in any disease area; have received an M.D. or a foreign

equivalent from an accredited institution; be working in a U.S. degree-granting institution, but do not have to be a U.S. citizen; and have a full-time faculty level position not higher than the Assistant Professor level. The date of the full-time faculty appointment is also a factor.

Deadline: November

www.ddcf.org/page.asp?pageId=291

Eisenberg (John M.)

Patient Safety and Quality Awards

The Joint Commission and the National Quality Forum, two organizations dedicated to improving the safety and quality of American healthcare, jointly offer the John M. Eisenberg Patient Safety and Quality Awards, which recognize individuals and health care organizations that are making significant contributions in improving the safety and quality of patient care. The awards are presented each year in up to four categories, including individual achievement and project-related achievements in research and innovation in patient safety and quality at both the national and local level. The accomplishments of award nominees must be focused on either improving patient safety or the quality of healthcare, leadership in advancing methods for measuring and reporting healthcare quality, expanding the public's capacity to evaluate the quality and safety of health care, and promoting healthcare choices based on information about safety and quality.

Deadline: April

www.jointcommission.org/PatientSafety/EisenbergAward/

Feldstein Medical Foundation

The Feldstein Medical Foundation is a private foundation created to promote and advance previously neglected areas of medical research. FMF will fund individual research projects for periods of either one or two years, with grant amounts ranging up to \$75,000 per year. FMF will award grants in varied areas of medical research, including basic science, translation/implementation studies, early clinical research, and education. Although the foundation will prioritize the New York/New Jersey metropolitan area where it is based, it will also make grants on a nationwide basis.

Deadline: See website

www.feldsteinmedicalfoundation.org/

First Hand Foundation

First Hand helps the families of children with health problems address the financial aspects of their child's healthcare, including durable medical goods and displacement expenses for seriously ill children. Generally, grants fall into one of 3 broad categories of assistance. (1) Clinical Expenses. (2) Durable Medical Goods. (3) Displacement Expenses. First Hand considers covering costs that allow the child to be with a family member(s) during treatment to be clinically relevant. In order to be considered for funding, the following criteria must be met. The child must be under the care of a pediatrician. The request must be clinically relevant

to the health of the child. There must be no existing financial net, such as Medicaid or private insurance, to cover the requested expenses. The case must be in a proactive stage.

Region: Anywhere in the world.

Contact: 816-201-1569

Deadline: Open

www.cerner.com/firsthand/

Funding Exchange: Emergency Fund for Seizing Strategic Opportunities

This national membership organization of publicly supported, community-based foundations offers emergency funds of up to \$5,000 to support specific social justice projects, events or initiatives. A small amount of money can make a difference in educating or mobilizing for social change!

www.fex.org/content/index.php?pid=27

Gelman (Nancy R) Foundation

Funding for projects aimed at improving outcomes for women with breast cancer. Projects for which a seed grant may be awarded must: demonstrate a need for start-up, interim, or supplemental funding; not already be funded by other sources (projects which represent a clear new initiative extending beyond the scope of a currently funded project are permissible); and prospectively state an objective outcome measure which will be used to gauge project success. Applications should be submitted by email, to be received at grants@nrgf.org. Starting with the 2008 competition, applications will be accepted in electronic format only.

Contact: 1133 Broadway, Suite 706 New York, NY 10010
Phone: 206.441.7225 E-mail: grants@nrgf.org

Deadlines: See site

www.nrgf.org/grants.html

General Service Foundation

The General Service Foundation funds nonprofits striving to ensure all U.S. women and girls have the power and resources to make health decisions about their bodies, sexuality and reproduction. Nonprofits can use funding for leadership development, organizing, education, policy research and advocacy. The foundation funds efforts in Colorado to strengthen program for low-income populations, too.

Deadline: February, September

www.generalservice.org

Harris Fund

The American Dental Association Foundation sponsors the popular Samuel Harris Fund to improve and maintain children's oral health through community education programs. The main objective of the fund is to help children whose socioeconomic status affects their access to professional oral care and adversely affects their oral health habits. Grant awards are up to \$5,000. Eligible applicants are community-based, oral health programs.

Info: ADA: 211 East Chicago Ave., Chicago, IL 60611, 312/440-2547, Fax: 312/440-3526, e-mail, adaf@ada.org,

Deadline: July

www.ada.org/ada/prod/adaf/prog_access_harris.asp

Hearst Foundation Healthcare Grants

The foundation of the famed newspaper publisher supports a wide range of healthcare-related grants and specialized medical institutions—such as children’s and women’s hospitals. In general, applicants must run programs that seek to improve and assure access to quality healthcare for underserved populations. Primary areas of interest include cancer, perinatology, pediatrics, women’s health, and healthcare for the elderly and the disabled. Nonprofit organizations with 501(c)(3) status throughout the United States are eligible. Amount of funding varies depending on the request.

Deadline: Rolling

www.hearstfdn.org/fp_health.html

Himmelfarb (Paul and Annetta) Foundation

The Paul & Annetta Himmelfarb Foundation, Inc. is an independent foundation incorporated in 1947 which focuses on the areas of homelessness, healthcare, children and youth. Although it does support programs on a national basis, its giving is based primarily in the Washington, DC, metro area. Grants generally range from \$10,000 to \$25,000.

Deadline: Rolling

www.himmelfarbfoundation.org/

Hospice Foundation of America

The Hospice Foundation of America provides services in support of children’s grief camps and other bereavement services. Applicants must be nonprofit hospices or other bereavement organizations with 501(c)(3) tax-exempt status whose programs are available to the entire community in which they are located. The program will provide grants of up to \$5,000 each for program-related expenses (including but not limited to purchase of equipment or materials, publications, or other curriculum-related materials). Priority will be given to programs that offer innovative programs for both children and adolescents, as well as programs that focus on outreach to diverse populations. Visit the Web site for complete program information, guidelines and application procedures.

Deadline: See website

www.hospicefoundation.org/

Innovating Worthy Projects Foundation

The Foundation provides financial grants for structuring, developing or modifying special-needs children’s programs. The Foundation makes grants to organizations dedicated to serving developing innovative programs, disseminating ideas, or providing direct care or services for children with special needs, acute illnesses or chronic disabilities. Grants support new ideas and approaches to providing services as well as equipment purchases. Preference is given to small organizations that might not otherwise be helped.

Deadline: Open

www.iwvf.org/

Jenny Jones Foundation

Proposals will be assessed on the following criteria: a. The immediate effect such project will have on the quality of life of the community members; b. The number of individual community members whose quality of life will directly be improved due to such project; c. The degree to which such project will likely improve the quality of life of the applicable community members; d. The effect the project will have on the community as a whole; e. The likelihood that such project will have long-term positive effects on the quality of life of community members; f. The general needs of the community relative to other communities in the area; g. The funds and resources, if any, otherwise available for such project; and h. The degree, if any, that other organizations have funded similar projects.

Deadline: Ongoing

www.jennysheroes.com/

Jewish Women’s Foundation of New York

The foundation makes strategic grants targeted to assist, promote the agenda of and enhance the status of Jewish women and girls. The foundation requests concept letters for innovative projects that create systemic change for women and girls in the Jewish Community. One-year grants will be awarded in the following categories: 1) Jewish Education, Training, & the Arts; and 2) Mental & Physical Health.

Deadline: October

www.jwfn.org/

Kaiser Family Foundation

Jordan Health Policy Scholars Program

This opportunity is for college seniors and recent college graduates who have a strong interest in addressing racial and ethnic health disparities, and/or who are themselves a member of a population that is adversely affected by racial and ethnic health disparities. Contact program director Cara James, Ph.D., at (202) 347-5270 or cjames@kff.org or program manager Jomo Kassaye at (202) 238-2385 or jzkassaye@howard.edu.

Deadline: December

www.bjscholars.org

Kellogg (W.K.) Foundation

Healthcare Grants

The W.K. Kellogg Foundation Trust wants to award grants to nonprofits that provide healthcare for minorities and migrants. The grants can be used various ways, including program development, program evaluation or seed money. Proposals must conform to specified program priorities, but an application form is not required. For the initial approach, the foundation suggests applicants complete its online application. Info: Debbie Rey, supervisor of proposal processing, phone: 269/968-1611

Deadline: Ongoing

www.wkkf.org/Default.aspx?LanguageID=0

Kiwanis International

Kiwanis is a global organization of volunteers dedicated to changing the world one child and one community at a time. In a typical year, Kiwanis clubs invest more than 6.2 million hours and US\$100 million in communities around the world. Many Kiwanis clubs offer grants, scholarships, and other funding opportunities in their local communities. To find a club in your area, visit the website.

Deadline: N/A

www.kiwanis.org/FindaClub/tabid/84/Default.aspx/

Komen (Susan G)

ASCO Diversity in Oncology Initiative

The Susan G. Komen for the Cure/ASCO Diversity in Oncology Initiative is designed to facilitate the recruitment and retention of individuals from populations underrepresented in medicine to cancer careers, with particular attention to the development of clinical practitioners and investigators. Beginning this year, three programs will be offered for individuals interested or currently practicing in the oncology field. Although a number of programs exist to recruit individuals underrepresented in medicine, few of these programs focus specifically on recruitment to clinical oncology. Ultimately, it is hoped that increasing diversity in the clinical oncology profession will lead to increased and improved cancer care for underserved populations as well as increased research on health disparities.

Deadline: See site

www.ascocancerfoundation.org/TACF/Awards/Award+Opportunities/Susan+G.+Komen+for+the+Cure-ASCO+Diversity+in+Oncology+Initiative.

Komen Affiliate Network

The Komen Affiliate Network is the nation's largest private funder of community-based breast health education and breast cancer screening and treatment programs. Up to 75 percent of the net income from each Komen domestic Affiliate is dedicated to fighting breast cancer in that Affiliate's community. Every year, Komen Affiliates award grants to local hospitals and community organizations that provide breast health education and breast cancer screening and treatment programs for medically underserved women. Remaining net income (a minimum of 25 percent) supports the Komen Award and Research Grant Program, which funds groundbreaking breast cancer research, meritorious awards and educational and scientific programs around the world.

Deadline: N/A

www.komen.org/affiliates.aspx

Kopelman Foundation

High priority will be given to early-stage, entrepreneurial projects that will have a direct, measurable impact on substantive problems of today's society. By focusing on small, yet high-impact projects, the Foundation seeks to fund ideas that previously might not have

attracted a lot of attention and therefore received little financial support. We are looking for projects that embody creative thought, calculated boldness and prudent risk taking. The Foundation likes to fund programs that motivate individuals (or groups) to do something of a special nature on their own, that allow for the display of personal initiative, that empower people, or that involve the launching of novel enterprises. Additionally, we want our grants to make a significant difference towards the success of a project. The scope of most medical problems and the magnitude of the financial resources necessary to have a real impact make it difficult to identify a targeted area in which the Foundation can make a significant difference. Special attention will be given to projects that investigate new and innovative technologies, provide counseling and support for families and inform people better about chronic diseases (focusing on cancer) and their prevention and care. Region: We will fund appropriate projects regardless of their geographical location.

Contact: info@kopelman.org

Deadline: Open

www.kopelman.org/

Kresge Foundation

The Michigan-based Kresge Foundation offers support for efforts that seek to improve higher education, healthcare and long-term care, and human services for the underserved. Kresge is unusual because of the large size of its awards and its flexibility, which includes capital campaigns, construction of facilities, renovation, purchase of real estate, and the acquisition of major equipment or an integrated system at a cost of at least \$300,000. Many of the grants have ranged between \$150,000 and \$600,000. Please note that Kresge seldom is the largest private gift in a campaign. Nonprofit organizations with 501(c)(3) status are eligible. Governmental agencies also are eligible to apply. Only one per institution accepted in any 12-month period. Although applications are accepted year around, trustees approve grants four times a year in March, June, September and December.

Contact: 248/643-9630, fax 248/643-0588

Deadline: Rolling

www.kresge.org/

Lafitte (Charles) Foundation

The Charles Lafitte Foundation is committed to helping groups and individuals foster lasting improvements on the human condition by providing support to nonprofit health care organizations throughout the nation. Application information: Submit proposals by e-mail. The foundation will reply to inquiries that fit within the current goals and budget of the foundation. Application form is not required. Initial approach: Brief letter of inquiry (no more than 10 double-spaced pages)

Contact: Jennifer Vertetis, president, e-mail:

jennifer@charleslafitte.org, application

address: 29520 2nd Ave. S.W., Federal Way, WA 98023

Deadline: Rolling

www.charleslafitte.org/

Lalor Burdick (Anna) Program

The Anna Lalor Burdick Program seeks to educate young women about human reproduction in order to broaden and enhance their options in life. The trustees award a small number of grants in the range of \$10,000 to \$50,000 each. Normally, grants are awarded for one year only. The program focuses particularly on young women who have inadequate access to information regarding reproductive health, including the subjects of contraception and pregnancy termination, and as such may be particularly lacking options in their lives. Community health centers are encouraged to apply for a grant. The program emphasizes support for one-time projects, ongoing projects, new projects and initiatives that demonstrate realistic plans to achieve greater financial self-sufficiency; support for new or smaller organizations where funding will increase public visibility, improve standing with funders and facilitate overall organizational development. Or, in the case of the well-defined projects of larger organizations, add a new dimension or capability to operations; support for collaborative efforts among nonprofit organizations; support for organizations that can demonstrate a proven ability to reach out to, include and involve young women with inadequate access to information regarding reproductive health and support for new ideas, initiatives and demonstration projects, which, if proven effective, may be successfully replicated or provide multiple benefits.

Deadline: November

www.lalorfound.org/albguidelines.html

Langeloth (Jacob & Valeria) Foundation

In an effort to advance two areas the Foundation's Board considers to be significant in the healthcare field, the Foundation has established priority funding status for proposals that address 1) caregiving, and 2) correctional health care.

CAREGIVING: The shortage of and demands placed upon paid and unpaid caregivers are reaching crisis proportions. The lack of training and other forms of support for voluntary caregivers and parallel issues in the paraprofessional healthcare field threaten the health and well-being of many Americans. In response, the Langeloth Foundation seeks to support creative and replicable interventions that address this national problem. The Board is particularly interested in projects that are conducted by or in partnership with community-based organizations.

CORRECTIONAL HEALTH CARE: Incarcerated individuals experience disproportionately higher rates of infectious and chronic diseases, substance abuse, mental illness and trauma than the general population. As such, jails and prisons represent one of the largest target populations for public health services in America, and are important sites for improving the overall health and well-being of communities. The Foundation is interested in projects that seek to improve the health (physical, mental, substance abuse) of inmates during their time

of incarceration, and as they transition back to their home communities.

Contact: (212) 687-1133

Deadline: Open

www.langeloth.org/

Lassen Park Youth Camping Program Grants

The Lassen Park Foundation is accepting applications for its Youth Camping Program Grants to support projects building and sustaining healthy communities and increasing resiliency in youth through prevention efforts from early childhood to 12th grade. Award amounts are up to \$1,000 for camping transportation, food, and equipment costs or rent. Eligible applicants include groups of up to 18 youth and 7 adults who can show evidence of insurance coverage.

Deadline: See site

www.lassenparkfoundation.org/foundation/projects/camping.html

Macy (Josiah) Foundation

The Macy Foundation is primarily focused on domestic health professional education. Proposals are evaluated on the importance of the project and its relevance to the foundation's funding priorities; the significance of the project's expected results and potential applicability to similar situations; and the sponsor's commitment to continue successful programs after the Foundation's support ceases. The foundation's funding priorities are:

- * projects to improve medical and health professional education in the context of the changing health care system;
- * projects that will increase diversity among health care professionals;
- * projects that demonstrate or encourage ways to increase teamwork between and among health care professionals; and
- * educational strategies to increase care for underserved populations.

Contact: George E. Thibault M.D., president, Josiah Macy, Jr. Foundation, 44 East 64th Street, New York, NY 10065.

Deadline: Ongoing

www.josiahmacyfoundation.org/index.php?section=grant_guidelines

Majella Grants

The Majella Grant program administered by the Redemptorists of the Denver Province offers grants of up to \$5,000 each will support organizations that provide services to poor people. The program is named for St. Gerard Majella, the 18th century Redemptorist brother and the patron saint of expectant mothers. In order to respond to as many requests as possible, the Majella Grant Program Committee has set up certain criteria for the distribution of available funds, primarily to address the needs of the poor. Grant money may not support building projects, salaries, travel or tuition subsidies. Eligibility: Organizations that are classified as tax-exempt under Sec. 501(c)(3) of the Internal Revenue Code.

Info: [Provincial_Government/Overview/Majella_Grant.php](#), Barbara Franckowiak, RDP 1230 S. Parker Rd., Denver, CO, 80231, 303/ 370-0035 or 866/788-0343

Deadline: April

www.communitygarden.org/learn/funding.php

Massage Therapy Foundation

Illinois-based Massage Therapy Foundation provides one-year, \$20,000 grants to support research investigating the beneficial applications of massage therapy. Eligibility: Researchers and physicians who are studying the effects of massage therapy, independent research institutes and institutions of higher education. The grants support high-quality, independent research that contributes to the basic science of massage therapy application, including applied research investigating massage therapy as a health/mental health treatment. The Massage Therapy Foundation defines massage as "the application of manual techniques, and adjunctive therapies, with the intention of affecting the health and well-being of the client."

Deadline: March

www.massagetherapyfoundation.org/grants_research.html

Medical Assistance United Healthcare

The United Healthcare Children's Foundation (UHCCF) helps families who have children with critical healthcare treatment, services, or equipment not covered or not fully covered by their parents' health benefit plans. The foundation provides grants to families to help pay for child healthcare services such as speech therapy, physical therapy, occupational therapy sessions, prescriptions, and medical equipment such as wheel chairs, orthotics, and eyeglasses. Parents and legal guardians may apply for grants of up to \$5,000 each for child medical services and equipment by completing an online application at the UHCCF Web site.

Deadline: Open

www.uhccf.org/apply_applicant.html

Milagro Foundation

The Milagro Foundation, which supported underrepresented and underprivileged children and youth in the areas of the arts, education and health, is no longer accepting unsolicited applications. The foundation, an effort of musician Carlos Santana, will continue to fund efforts involving community-based, grass-roots organizations that work with children and youth, especially those at risk due to such factors as poor health, illiteracy, or insufficient educational and cultural opportunities. However, all grants will now be initiated by the foundation board or staff members.

Deadline: NA

www.milagrofoundation.org/apply.asp

Monell (Ambrose) Foundation

The Ambrose Monell Foundation supports community health services on a national basis with special emphasis on nonprofit clinics, hospitals and mental-

health crisis centers. The initial approach should be with a letter of inquiry. After receiving and reviewing letters of inquiry, the foundation may wish to meet with prospective grantees if it feels a meeting will be helpful to the prospective grantee and the foundation. The foundation may then request a detailed proposal. Application form not required.

Contact: George Rowe, Jr., president, phone: (212)-586-0700 fax: (212)-245-1863 email:

info@monellvetlesen.org

Deadline: April and October

www.monellvetlesen.org/

National Cancer Prevention Fund

Throughout history, the most significant advances in public health have been achieved through prevention. Smallpox, TB, polio, the plague - all were defeated by preventing their occurrence. Cancer is no exception. But much more needs to be learned about the over one hundred diseases known as cancer. The primary mission of the National Cancer Prevention Fund (NCPF) is to raise funds to support comprehensive programs of research into cancer prevention and control, and to educate the public to the opportunities of cancer prevention and control through community programs of education, research and behavioral change. There is a compelling need to fulfill this mission. Today in America, only 10% of federally funded grants are prevention focused. Less than 30% of all cancer research grant applications submitted annually to the government receive funding, and cancer prevention is the least supported area in the cancer research spectrum. This means that valuable life-saving research remains seriously unfunded.

The National Cancer Prevention Fund

37 Castle Pines Drive North

Castle Rock, CO 80108

303.861.0866 - phone

303.663.3262 - fax

Deadline: See site

www.cancerpreventionfund.org

Norris (Dellora A. & Lester J.) Foundation

The Dellora A. & Lester J. Norris Foundation supports community health projects. Nonprofits are eligible to apply and should first approach the foundation via a letter of inquiry.

Contact: Eugene Butler, treasurer, phone: (630) 584-2500.

Deadline: Rolling

Nursing World Health Care Without Harm Mini-Grant

The Mini-Grant program is designed to support innovative efforts to expand and deepen the involvement of nurses in environmental health issues, to promote advocacy activities and to encourage those initiatives that showcase collaborative efforts between nurses and environmental organizations.

Deadline: See site

www.nursingworld.org/

Packard (David and Lucille) Foundation

The goal of The David and Lucile Packard Foundation's Children's Health Insurance grants is to ensure that all children have health insurance that provides them access to health care appropriate to their needs. Funding is focused on maximizing participation in public programs, for which most uninsured children are eligible, and supporting new and innovative programs to meet the remaining unmet needs for children's health insurance.

Deadline: Rolling

[www.packard.org/
categoryDetails.aspx?RootCatID=4&CategoryID=109](http://www.packard.org/categoryDetails.aspx?RootCatID=4&CategoryID=109)

Pancreatic Cancer Action Network

The Pancreatic Cancer Action Network's Research Grants Program is designed to stimulate innovative research on pancreatic cancer, foster collaboration across disciplines and institutions, and grow the number of scientists working on this disease. The ultimate goal is to expedite scientific progress and medical breakthroughs in pancreatic cancer to maximize patient benefit.

Deadline: See website

www.pancan.org/Research/AACR_grants08.htm
<http://pancan.org/>

Physicians' Foundation for Health Systems Excellence In Practice Grants

The program will make grants to nonprofit organizations for projects that enhance the capacity of practicing physicians to provide excellent care for their patients. Priority will be given to projects that focus on replicable strategies for small and solo practices while moving the profession forward in its pursuit of timely, personal, and well-informed patient care. Region: The Foundation will accept applications from throughout the United States. Projects may have a local, statewide, regional, or national focus.

Contact: 617-399-0417 617-426-7080 ext. 315

Deadline: N/A

[www.physiciansfoundations.org/grantmaking/
grantmaking.htm](http://www.physiciansfoundations.org/grantmaking/grantmaking.htm)

Presbyterian Committee on the Self-Development of People

The Committee is prepared to establish partnerships with groups in the U.S. or other countries who: are oppressed by poverty or social systems; want to take charge of their own lives; have organized or are organizing to do something about their own conditions; have decided that what they are going to do will produce long term changes for their lives or communities; will control the programs they own and will benefit from them directly. The Self-Development of People ordinarily does not fund proposals presented by social service organizations or groups that "do for" others. Generally, annual grants range from \$2,000 to \$30,000 internationally and \$10,000 to \$50,000 domestically, with a typical annual grant amounting to around \$30,000. Applications are accepted at any time.

Contact: 888-728-7228 x5791

Deadline: Open

www.pcusa.org/sdop/

Prevent Cancer Foundation Community Grants

The purpose of Prevent Cancer Foundation Community Grants is to support community programs across the United States for all populations that focus on helping people prevent cancer, finding it earlier, and demonstrate a potential to make a positive impact in the field of cancer prevention. It supports initiatives in cancer prevention and early detection, especially with underserved communities, across the United States.

Deadline: See website

www.preventcancer.org/outreach2c.aspx?id=5

Public Welfare Foundation Healthcare Grants

The foundation's grant making supports strategic advocacy that aims to transform public policy to the local, state and national levels. Grants are made in the reproductive health, sexual health and community health areas. The foundation is interested in enhancing or replicating effective programs that primarily serve disadvantaged people. Nonprofits in the United States are eligible to apply. The first step in the application process is to complete an online letter of inquiry.

Deadline: Ongoing

www.publicwelfare.org/

Reeve (Christopher and Dana) Foundation

The Christopher & Dana Reeve Foundation funds nonprofits focusing on persons living with paralysis, their families and caregivers through the Quality of Life Grants Program. Grants of up to \$25,000 are awarded in 13 categories: accessibility; advocacy; arts; assistive technology; children; counseling; education; employment; independent living; practical services; sports/recreation; therapeutic riding; and health promotion. Deadlines generally are March 1 and Sept. 1 each year, however, this year applicants have an additional month to prepare applications.

Deadline: October

[http://www.christopherreeve.org/site/
c.ddJFKRNoFiG/b.4431485/](http://www.christopherreeve.org/site/c.ddJFKRNoFiG/b.4431485/)

RGK Foundation

The Foundation's primary interests (promoting health and well being within communities) include a broad range of human services, community improvement, abuse prevention, and youth development programs. Youth development programs supported by the Foundation typically include after-school educational enrichment programs that supplement and enhance the formal education systems to increase the chances for successful outcomes in school and life. The Foundation's current interests in the area of Medicine/Health include programs that promote the health and well-being of children, and programs that promote access to health services. Foundation staff reviews electronic Letters of Inquiry on an ongoing basis and typically responds within two days. We expect that most grants awarded will be under \$25,000.

Contact: (512) 474-9298

Deadline: Open

www.rgkfoundation.org/

Robert Woods Johnson Foundation

Childhood Obesity Grants

Healthy Eating Research, a national program of the Robert Wood Johnson Foundation, supports research on environmental and policy strategies to promote healthy eating among children to prevent childhood obesity, especially among low-income and racial/ethnic populations at highest risk for obesity. Findings are expected to advance the foundation's efforts to reverse the childhood obesity epidemic by 2015. Current funding focuses on policy and environmental studies in four areas: 1) food pricing and economic approaches; 2) food and beverage marketing and promotion; 3) interventions and policies to increase access to affordable healthy foods in low-income communities; and 4) valuations of other promising food-related policy and environmental strategies. Approximately \$3.5 million will be awarded for two types of research grants focused in the four areas listed above. The small- and large-scale studies category will provide 12- to 18-month awards of up to \$150,000 each, and 18- to 36-month awards of up to \$400,000 each. The macro-level analyses category will provide 12- to 18-month awards of up to \$100,000 each. Preference will be given to applicants that are either public entities or nonprofit organizations. Applicant organizations must be based in the United States or its territories at the time of application. The focus of this program is the United States; studies in other countries will be considered only to the extent that they may directly inform U.S. policy.

Deadline: February

www.rwjf.org/applications/solicited/cfp.jsp?ID=20084

Robert Wood Johnson Foundation

Executive Nurse Fellows

The Robert Wood Johnson Foundation Executive Nurse Fellows program is an advanced leadership program for nurses in senior executive roles in health services, public health and nursing education who aspire to help lead and shape the U.S. healthcare system. Up to 20 fellowships will be awarded in this grant cycle. Fellowship resources include \$35,000 over three years. The three-year fellowships allow participating nurses to remain in their current positions while they gain the experiences, insights, competencies, and skills necessary to advance in executive leadership positions in a healthcare system that is undergoing unprecedented change. The program is designed to give nursing and nurses a more influential role across many sectors of the economy. The fellowships are open to senior-level nurses who hold executive positions in health services organizations, public health organizations and systems and nursing education. Applicants must be citizens of the United States or its territories — or have permanent residency status at the time of application.

Deadline: February

www.rwjf.org/applications/solicited/cfp.jsp?ID=19847

Robert Woods Johnson Foundation Health & Society Scholars Program

The Robert Wood Johnson Foundation Health & Society Scholars program is designed to build the nation's capacity for research, leadership and policy change to address the broad range of factors that affect health. The program is based on the principle that progress in the field of population health depends on collaboration and exchange among the social, behavioral, biological and health sciences. Scholars receive an annual stipend of \$83,000 in year one and \$86,000 in year two.

The program's goal is to improve health by training scholars to rigorously investigate the connections among genetic, behavioral, environmental, economic and social determinants of health; and to develop, evaluate and disseminate knowledge and interventions based on integration of these determinants. The program is intended to produce leaders who will change the questions asked, the methods employed to analyze problems and the range of solutions designed to reduce population health disparities and improve the health of all Americans.

To be eligible, scholars must have completed their doctoral training by the time of entry into the program in one of a variety of fields, including, but not limited, to the behavioral and social sciences, the biological and natural sciences, health professions, public policy, public health, history, and ethics; have significant research experience; have clearly connected their research interests to substantive population health concerns; and be citizens or permanent residents of the United States or its territories.

Deadline: October

www.rwjf.org/applications/solicited/cfp.jsp?ID=19834

Robert Woods Johnson Foundation Healthcare Careers Program

The Robert Wood Johnson Foundation's Jobs to Careers: Promoting Work-Based Learning for Quality Care grant program will support partnerships to advance and reward the skill and career development of incumbent (currently employed) workers providing care and services on the front lines of health and healthcare systems. Applicants may apply for grants of up to \$437,750 over three years. The program seeks to develop and redesign systems that support and institutionalize learning and career advancement and test new models of work-based learning. Jobs to Careers will support projects that involve emerging or existing partnerships of at least one health or healthcare employer and at least one educational institution (e.g., a community college) that provides academic credit or an industry-recognized credential. Eligible applicant organizations include employers, educational institutions or other organizations within the partnership that are public entities or nonprofits.

Deadline: June

www.rwjf.org/applications/solicited/cfp.jsp?ID=19838

Robert Woods Johnson Foundation Healthy Kids, Healthy Communities

Healthy Kids, Healthy Communities is a national program whose primary goal is to implement healthy eating and active living initiatives that can support healthier communities for children and families across the United States. The program places special emphasis on reaching children who are at highest risk for obesity on the basis of race/ethnicity, income and/or geographic location. Special consideration will be given to communities in 15 states where the incidence of or risk for childhood obesity is the greatest (Alabama, Arizona, Arkansas, Florida, Georgia, Kentucky, Louisiana, Mississippi, New Mexico, North Carolina, Oklahoma, South Carolina, Tennessee, Texas and West Virginia).

Deadline: See website

www.rwjf.org/applications/solicited/cfp.jsp?ID=20603

Robert Woods Johnson Foundation Investigator Awards

The Investigator Awards in Health Policy Research program of the Robert Wood Johnson Foundation funds highly qualified individuals to undertake broad studies of the most challenging policy issues in health and health care facing America. Grants of up to \$335,000 are awarded to investigators from a variety of disciplines. Successful proposals combine creative and conceptual thinking with innovative approaches to critical health problems and policy issues. Applications are welcomed from investigators in fields such as anthropology, business, demography, economics, engineering, ethics, genetics, health and social policy, history, journalism, law, medicine, nursing, political science, public health, psychology, science policy, social work, and sociology. The foundation seeks a diverse group of applicants including minorities and individuals in non-academic settings. If an individual or organization has a project idea that holds promise for enhancing the understanding of significant health-related problems and informing the development of sound health policies, the foundation encourages them to apply.

Deadline: March

www.investigatorawards.org/

Robert Wood Johnson Foundation Local Funding Partnerships

The Robert Wood Johnson Foundation Local Funding Partnerships program is designed to forge relationships between the Robert Wood Johnson Foundation and local grantmakers to fund promising, original projects that can significantly improve the health of vulnerable people in their communities. Projects must be new, innovative, collaborative, and community-based. Significant program expansions — into new regions or to new populations — may also be considered. Please note that this program does not fund existing projects. Projects must be nominated by a local grantmaker interested in participating as one of the funding

partners. Local funding partners must be willing to work with grantees to obtain sufficient dollar-for-dollar matching funds throughout the grant period. These funders may include independent and private foundations, family and community foundations, and corporate and other philanthropies. Matching funds must represent new funding specifically designated to support the proposed project. In-kind services may not be used to match foundation funds. Applicants may be either public entities or nonprofit organizations that are tax-exempt under Section 501(c)(3) of the Internal Revenue Code. Private foundations as defined under Section 509(a) are not eligible to apply.

Deadline: July

www.rwjf.org/applications/solicited/cfp.

Robert Woods Johnson Foundation New Connections Initiative

The Robert Wood Johnson Foundation's New Connections Initiative is designed to expand the diversity of perspectives and introduce new researchers and scholars to the foundation, while simultaneously helping to meet staff needs for data analysis that measures progress towards program objectives. The program invites applications from senior consultants and junior investigators from historically disadvantaged and underrepresented communities to address specific questions posed by one of RWJF's program areas. Consultants and investigators from historically disadvantaged and underrepresented communities include individuals from ethnic or racial minorities or low-income communities, first-generation college graduates, or others who have historically been underrepresented in research disciplines supported by RWJF. Grants are awarded to the applicant's home institution and are expected to last one year. In Round 3 of the program, applicants are invited to address research questions from six programming areas: health insurance coverage, human capital, pioneer, public health, quality/equality, and vulnerable populations. To be eligible, an applicant must be a citizen or permanent resident of the United States or its territories.

Deadline: January

www.rwjf.org/applications/solicited/cfplist.jsp

Robert Woods Johnson Foundation Next Generation of Academic Nurse Leaders

The Robert Wood Johnson Foundation is offering a new scholars program to develop the next generation of nurse leaders in academia and boost the stature of junior faculty in nursing schools. The RWJF Nurse Faculty Scholars program will provide a total of \$28 million over the next five years to outstanding junior nursing faculty to help them advance in their fields and seek faculty positions earlier in their careers by providing mentorship, leadership training, and research support. Scholars will be given opportunities to develop a research program and other scholarly activities; work closely with institutional and national mentors; participate in leadership training; and network with scholars, experts, and colleagues in their field and other related fields. Scholars also will be able to gain protected time to get the critical skills needed for a successful career in

academic nursing. The program will be run out of the Johns Hopkins University School of Nursing. The program will award up to \$350,000 for three years to each RWJF Nurse Faculty Scholar; up to fifteen scholars will be selected each year. Applicants must be junior faculty members with at least two but no more than five years of experience in a faculty role. Candidates who completed their doctoral degree within ten years of receiving their initial nursing degree are encouraged to apply.

Deadline: April

www.rwjfnursefacultyscholars.org/

Robert Wood Johnson Foundation Nurse Faculty Scholars Program

The goal of the Robert Wood Johnson Foundation Nurse Faculty Scholars program is to develop the next generation of national leaders in academic nursing through career development awards for outstanding junior nursing faculty. The program aims to strengthen the academic productivity and overall excellence of nursing schools by providing mentorship, leadership training, salary and research support to young faculty. Up to 15 awards of up to \$350,000 each over three years will be available in this round of funding. The following factors are considered in the selection process: evidence of the potential for and strong commitment to a career as an academic nurse leader; evidence that the nominating institution and its senior leadership are committed to supporting the candidate's academic career and activities both during and after the program; evidence of the availability and commitment of qualified mentors and academic resources, including space as appropriate, at the candidate's institution; evidence of the potential to become a national leader in the candidate's scholarly focus area; evidence of the candidate's commitment to teaching excellence; and general merit of the candidate's proposed research scholarly plan and its potential for contributions to nursing science and the candidate's academic career. Priority consideration will be given to candidates whose research and scholarly work includes a significant interdisciplinary component.

Info: Nurse Faculty Scholars National Program Office, The Johns Hopkins University School of Nursing, email: info@rwjfnursefacultyscholars.org, phone: 877/738-0737, fax: (410) 614-8285.

Deadline: April

www.rwjfnursefacultyscholars.org/

Robert Wood Johnson Foundation Nursing Quality Research Initiative

The Robert Wood Johnson Foundation is offering seven two-year grants of up to \$300,000 to support its interdisciplinary nursing quality research initiative. The program is designed to generate, disseminate and translate research to improve the quality of patient care, by supporting interdisciplinary teams of scholars from nursing and other disciplines to address gaps in knowledge about the relationship between nursing and healthcare quality. Only interdisciplinary teams with at least one scholar from nursing and at least one

scholar from another discipline are eligible to apply. Nursing and medical schools are eligible to apply.

Preference will be given to nonprofits.

Deadline: December

www.rwjf.org/applications/solicited/cfp.jsp?ID=20082

Robert Wood Johnson Foundation Physician Faculty Scholars

The Robert Wood Johnson Foundation Physician Faculty Scholars program is designed to strengthen the leadership and academic productivity of junior medical school faculty dedicated to improving health and healthcare. The program is designed to help young physicians develop their careers in academic medicine. Up to 15 awards of up to \$300,000 each over three years will be available in this round of funding. Under the program, scholars: will devote at least 50 % of their time for three years to research as outlined in their submitted proposals; receive funds to support a research project; receive national and local mentorship and work with other talented scholars. Each candidate must meet the following requirements: be a physician (M.D. or D.O.), who is a citizen or a permanent resident of the U.S. or its territories; be a junior faculty member (instructor or assistant professor) for four years or less in any discipline in a regular line position that could lead to tenure; be committed to a career in academic medicine; provide evidence of research skills (e.g., past research fellowship or equivalent training); have had at least two papers published in peer-reviewed journals; demonstrated excellence as a teacher; and care for patients at least one half day per week. Physicians who have served as the principal investigator on a grant (whether research or career development) that carries more than 48 months of funding are not eligible.

Deadline: August

www.rwjf.org/applications/solicited/cfp.jsp?ID=19860

Robert Wood Johnson Foundation Research on Health Costs

The Robert Wood Johnson Foundation offers funding to research and analyze the causes and solutions to rising healthcare costs. Up to eight awards for up to 18 months of research will be provided, with funding amounts not yet set. The effort is part of RWJF's Changes in Health Care Financing & Organization initiative to increase insurance coverage in the United States. Research should focus on identifying sources of continued cost growth; examining promising cost-control efforts; and exploring the relationship between healthcare costs and insurance. Applicants should have demonstrated track records in health services research, economics, financing or public policy.

Deadline: August

<http://www.rwjf.org/applications/solicited/cfp.jsp?ID=19880>

Robert Wood Johnson Foundation Salud America!

Salud America! is a national program of the Robert Wood Johnson Foundation (RWJF) that supports research on environmental and policy solutions to the

epidemic of obesity among Latino children. The program also aims to develop a network of researchers whose findings will help identify the most promising obesity-prevention strategies specifically tailored for Latino communities. Findings will advance RWJF's efforts to reverse the childhood obesity epidemic by 2015. The specific objectives of this call for proposals (CFP) are to: increase the skills and experience of researchers who are working to reduce and prevent obesity among Latino children; and identify the most promising policy-relevant strategies to reduce and prevent obesity among Latino children.

Deadline: February

www.rwjf.org/applications/solicited/cfp.jsp?ID=20506

Robert Wood Johnson Foundation

Scholars in Health Policy Research Grants

The Robert Wood Johnson Foundation Scholars in Health Policy Research program helps develop a new generation of creative health policy thinkers and researchers within the disciplines of economics, political science and sociology. Each year, the program selects up to 12 highly qualified individuals for two-year fellowships at one of three nationally prominent universities—Harvard U., the U. of California at Berkeley (in collaboration with the U. of California at San Francisco), and the U. of Michigan—with the expectation that the scholars will make important research contributions to future health policy in the United States. Scholars will receive stipends from their university of \$83,000 for year one and \$86,000 for year two. All applicants must be citizens or permanent residents of the United States or its territories at the time of the application deadline. The foundation embraces racial, ethnic, and gender diversity in this program and encourages applications from candidates with diverse backgrounds.

Deadline: October

www.rwjf.org/applications/solicited/cfp.jsp?ID=19941

Robert Wood Johnson Foundation

State Advocacy Networks

Robert Wood Johnson Foundation Offers Funding for State Advocacy Networks to Expand Health Coverage
Robert Wood Johnson Foundation seeks to strengthen advocacy efforts to promote healthcare policies that will expand health insurance coverage by awarding 10 states up to \$750,000 over a three-year period. Applicant organizations must be consumer advocacy organizations based in the United States.

Applicant organizations must be consumer advocacy organizations with expertise in healthcare policy; operate statewide or have experience working with partners on a statewide basis; have a state-level policy agenda; have experience working with policy makers, including state government officials, in developing healthcare policies; have a history of engaging and collaborating with other consumer groups and key healthcare stakeholders such as business, government officials, labor, payers and providers; have an operating budget at least equal to the level of annual

funding requested; and be nonprofit, tax-exempt 501(c)(3) organizations.

Deadline: July

www.rwjf.org/applications/solicited/cfp.jsp?ID=19855

Sociological Initiatives Foundation

Healthcare Grants

The Sociological Initiatives Foundation supports research and initiatives that focus on understanding and finding solutions for a broad-array of social problems. Areas of particular interest include social welfare issues, such as education, healthcare, and literacy. Grants range in size from \$5,000 to \$15,000. Preference will be given to projects that address institutional rather than individual or behavioral change. Areas of particular interest include social and political inequalities; poverty and employment issues; and social welfare issues (e.g., education, housing and homelessness). Applicants must be tax-exempt a501(c)(3) organizations.

Deadline: August

www.comm-org.wisc.edu/sif/

State Street Foundation

Through its Global Philanthropy Program (GPP), State Street Foundation makes effective and socially responsible corporate contributions to nonprofit and charitable organizations that provide community service initiatives, including help for the homeless. There are no geographic limitations, but there is an emphasis on Boston. The program addresses local needs through 30 individual contribution committees, each of which have responsibility for initiating programs and managing relationships with recipient organizations. GPP places special emphasis on initiatives that seek to bring about systemic changes that address core problems affecting a local community.

Deadline: Rolling

www.statestreet.com/company/community_affairs/global_philanthropy/overview.html



Cancer survivor
Mary Lynn Mead

Breast Cancer, 5 yrs.

Photo by Jamey Scott, 2009

General Resources for Cancer Programs

Association of Fundraising Professionals Resource Center

1101 King Street, Suite 700, Alexandria, VA 22314-2967
(703) 684-0410

The NSFRE Fund-Raising Resource Center maintains an extensive collection of reference works, periodicals and other materials pertaining to fund raising, philanthropy and nonprofit management. Both members and non-members can contact the Resource Center through its toll-free number (see above). Fees are charged for any materials mailed to non-members. Bookworks is a free publication that lists fund raising resources available for purchase from the Resource Center. Publications and other resources can be ordered by calling 1-800-666-FUND, or on the Web by selecting Books, Videos, Gifts from the Webpage at the URL listed above. The National Society of Fund Raising Executives (NSFRE) is a membership organization for development professionals. It is concerned with professional and ethical standards for the fund raising profession and the promotion of philanthropy and volunteerism.

www.afpnet.org/resource_center

Agency for Healthcare Research and Quality Advice to Consumers

The director of the AHRQ Carolyn M. Clancy, M.D., offers advice to consumers in brief and easy-to-understand columns that help consumers better navigate the health care system. Recent topics covered in the advice columns include "Keeping Healthy When the Economy is Not" and checklists for both men and women for good health habits.

www.ahrq.gov/consumer/cc.htm

Agency for Healthcare Research and Quality: Barriers and Drivers of Health Information Technology Use for the Elderly, Chronically Ill, and Underserved

Identifies barriers and drivers that influence the use, usefulness, and usability of interactive consumer health IT for elderly, chronically ill, and underserved populations including rural consumers.

www.ahrq.gov/downloads/pub/evidence/pdf/hitbarriers/hitbar.pdf

Annual Register of Grant Support: A Directory of Funding Sources

New Providence, NJ: R. R. Bowker. Annual Series. Updated yearly, this directory lists over 3,000 organizations, foundations and corporations organized by 11 major subject areas, and categorized by three indexes: subject, organization and program, and geographical. Also included is a step-by-step proposal writing guide.

Association of Fundraising Professionals Survival Kit for Fundraising in a Bad Economy

A tumultuous economy can present unique challenges for nonprofit fundraising. Looking for ways to cope? AFP has compiled a toolkit of resources to advise and guide fundraisers in tough economic times. "Donors have a lot on their minds these days as they sit down with their personal budgets," explains Paulette Maehara,

president and CEO of AFP. "But despite the headlines about Wall Street and the financial markets, we as fundraisers should not lose sight of the fact that giving is a way for communities to pull together. While the economic forecasts are uncertain right now, what is quite certain is the capacity of people to lend a hand and support institutions of all kinds. We hope you'll use AFP as a resource in garnering vital support for your organization in what may be a wild ride over the next few months."

www.afpnet.org/ka/ka-3.cfm?content_item_id=24683&folder_id=2545

Association for Health Care Philanthropy

313 Park Avenue, Suite 400
Falls Church, VA 22046
(703) 532-6243

Representing over 1,500 hospitals and health care organizations in the United States and Canada, the Association for Health Care Philanthropy provides information and training opportunities for professionals who are managing resource development programs in the health field. The Association produces numerous publications on health care fundraising and philanthropy, including annual reports on charitable giving to health care organizations, self-study guides and handbooks, such as Why and How to Start a Healthcare Fund Raising Program. Contact the Association for further information on publications, programs and fees for members and non-members.

www.ahp.org/

Bank of America Foundation Grant Search Portal

Bank of America announced a new, national Web site through which non-profit organizations can research and apply for grants from nearly 70 foundations managed by Bank of America. In its role of distributing more than \$350 million annually to charities on behalf of the foundations for which it serves as trustee or grant-making agent, Bank of America Philanthropic Management now offers enhanced search and online access to detailed information about an array of foundations.

The company has redesigned and significantly broadened the capabilities of its public-facing "Search for Grants" site, providing non-profits with a single point of access to the financial services industry's most sophisticated, comprehensive online resource in support of these organizations' fundraising efforts. Enhancements include:

Find a Foundation - Search for a foundation by individual criteria, such as name, geographic coverage area, and focus area, including arts and culture, education, health and human services, among others. Advanced search capabilities allow non-profits to further narrow their search by combining criteria, such as region and focus area (i.e. Connecticut and Education).

Single point of access - Gather information about each foundation through a consolidated portal that allows

non-profits to quickly determine a foundation's mission, regional application procedures, proposal deadlines, contact information, and whether or not their organization may qualify for a grant based on the foundation's application criteria.

Grant-making History - To help non-profits gain a better understanding of our client foundations' grant-making history, Bank of America has posted recent grants awarded by each foundation that can be searched by geographic area.

Standard Application Format - An "Applications & Procedures" section of each foundation's portal site offers instructions, requirements and links to grant application forms. Most foundations allow for Bank of America to present these forms in a Standard Grant Application format helping to further simplify and streamline this process. Application documents required by each foundation must then be submitted by mail or email to the respective contact name and by the appropriate deadline. Applicants must be classified by the Internal Revenue Service (IRS) as a 501(c)(3) public charity.

Increased Transparency - Bank of America has designed this portal in part to provide greater visibility into and awareness of the foundations it manages, including how they give, what they give and to whom. www.bankofamerica.com/grantmaking

BoardSource - Conflict of Interest Issues

How does a nonprofit safeguard against organizational conflict of interest? Why must we be concerned about conflict of interest? Does conflict of interest involve only financial accountability? What can we do to prevent conflict-of-interest situations? From the IRS.

www.boardsource.org/Knowledge.asp?ID=3.389

The IRS has also published a suggested conflict of interest policy. It is included in the instructions for completing Form 1023 (the Application for Exemption under Section 501(c)(3)). This detailed and comprehensive policy is available for viewing/download at:

www.irs.gov/instructions/i1023/ar03.html

BoardSource - Practices of High Performing Boards

One of the biggest challenges for nonprofits is to sufficiently engage the board and to encourage the board members to ask the right questions. Exceptional boards focus on four fundamental concepts or practices: Strategy - including being mission-driven, using strategic thinking and sustaining resources. Accountability - including having compliance with integrity, being results oriented and promoting an ethos of transparency. Relationship building - developing a constructive partnership between the CEO and board, ensuring revitalization and implementing intentional board practices such as thinking about board size, structure and meetings. Dynamics - nurturing a culture of inquiry, continuous learning, self assessment, and independent mindedness when making decisions.

www.boardsource.org/spotlight.asp?id=35.335

Building a Strong Foundation; Fundraising for Nonprofits

Richard L. Edwards, Elizabeth A. S. Benefield, Jeffrey A. Edwards, and John A. Yankey. Washington, DC: NASW Press, 1997. 167 pp. This comprehensive guide offers practical applications, tools, and resources to assist nonprofit fundraisers. Chapter 2, The Process of Fundraising, includes sections on launching a fundraising campaign and layered fundraising strategies. Other chapters cover planned giving, prospect research, special events, and cause-related marketing. Several appendices list additional resources.

Cancer Health Disparities

Cancer statistics for African American, Hispanic/Latino, Asian/Pacific Islander, and American Indian/Alaska Native populations. Includes information on NCI research activities related to cancer health disparities. www.cancer.gov/cancertopics/types/disparities

Cancer Information in Spanish

Newly available from the CDC is an expanded Web site in Spanish that provides accurate, evidence-based information on some of the most common types of cancer. In addition to coverage on breast, prostate, colorectal, gynecologic, lung and skin cancers, information about cancer survivorship and health disparities in cancer is also presented.

www.cdc.gov/spanish/cancer/. Also available: Control del dolor (Pain Control: Support for People With Cancer) available at <https://cissecure.nci.nih.gov/ncipubs/>.

Cancer Survival Toolbox

The Cancer Survival Toolbox is a free, self-learning audio program that has been developed by leading cancer organizations to help people develop important skills to better meet and understand the challenges of their illness. On this site, you can read or listen to the Toolbox in English and Spanish, or download the files to read or listen later. Chinese transcripts are also available. You can order a free CD version of the program by filling out our online form.

www.canceradvocacy.org/resources/publications/orcalling877.NCCS.YES.

The goal of the Toolbox is to help you develop practical tools in your daily life as you deal with your cancer diagnosis and treatment. Family members and caregivers can also use the Toolbox on behalf of a child or anyone else with cancer. The Toolbox includes twelve modules. Modules 1 through 6 cover six basic skills that can help people with cancer meet the challenges of their illness. These skills are Communicating, Finding Information, Making Decisions, Solving Problems and Negotiating and Standing Up for Your Rights. Modules 7-12 build on the skills learned in the first six modules and relate them to specific aspects of cancer survivorship. These modules cover: First Steps for the Newly Diagnosed; Topics for Older Person; Finding Ways to Pay for Care;

Caring for the Caregiver; Living Beyond Cancer; and Dying Well - The Final Stage of Survivorship.
www.canceradvocacy.org/toolbox/

Capacity Building

The OMHRC Capacity Building Division provides an array of Technical Assistance and Capacity Building Activities to health care agencies and programs throughout the United States and its Territories and Jurisdictions. Service delivery is provided to increase the strength and competence of an organization. The Capacity Building Division defines Technical Assistance as providing short-range, acute care to agencies and organizations.

www.omhrc.gov/templates/browse.aspx?lvl=2&lvlID=66

Caregiving

The site provides information on resources and some standard caregiving costs and finding support.

www.aarp.org/family/caregiving/

Catalog of Federal Domestic Assistance

In addition to the print resource, the online subscription service, and the CD-ROM version, the Catalog of Federal Domestic Assistance is available free of charge on the World Wide Web. Keyword searching is available for single words, word stems, or phrases, and words can be combined using standard search operators. Search results are listed by relevance, unless a different sort order is selected. Although the full text is available for printing or downloading, records must be printed or saved one at a time from the full text screen display. For more information on the print edition, see listing under "Federal Information Sources".

www.cfda.gov/

Catalog of Federal Domestic Assistance

Executive Office of the President, Office of Management and Budget, and U.S. General Services Administration. Washington, DC: U.S. Government Printing Office. The Catalog is an annual listing of funding programs sponsored by the federal government. Information on grant eligibility, application procedures, selection criteria, and program deadlines can be obtained through a variety of indexes including subject, function, and agency. Many large public libraries also maintain a copy. (For information on electronic access, see Section IV.)

www.cfda.gov.

Centers for Disease Control (CDC)

Procurement and Grants Office
1600 Clifton Road, NE
Atlanta, GA 30333
(404) 639-4621

The Grants Management Branch (GMB) is responsible for the awarding and administration of CDC's grants and cooperative agreements and those of the Agency for Toxic Substances and Disease Registry (ATSDR). Application packets for current competitive Program Announcements may be requested by calling 1-888-Grants4, an automated voice mail system organized

by Program Announcement number. Requests may also be submitted by E-mail to gmbinbox@cdc.gov. Grant announcements available online at: www.cdc.gov/od/pgo/funding/grantmain.htm www.cdc.gov/od/pgo/pgo_home.htm

CDC National Prevention Information Network (NPIN)

PO Box 6003

Rockville, MD 20849-6003

(800) 458-5231; (800) 243-7012 (TTY/TDD)

NPIN maintains an extensive database of information on both public and private funding sources which support community-based HIV/AIDS, STD, and TB services. Specific funding information accessible through the database includes application processes, deadlines, and eligibility requirements.

www.cdcnpin.org

CDC Nutrition and Physical Activity Training Course

The CDC offers an online training course called "Social Marketing for Nutrition and Physical Activity", designed to be used by practitioners in the field. It comes from the Division of Nutrition, Physical Activity, and Obesity, so those topics are the focus of the training course, but it can be adapted to fit other topic areas. The advice is practical and concrete, with scenarios that present challenges that users can try to respond to. A "Check Your Knowledge" feature provides feedback. The course includes tips for working with limited resources, worksheets, a glossary, and links to resources. The CDC also has many other social marketing resources available.

www.cdc.gov/dnpa/socialmarketing

CDC Publication "Partnerships with Faith-Based and Community Based Organizations: engaging America's grassroots organizations in promoting public health"

This report highlights several strategic alliances between CDC and its faith-based and grassroots partners and underlines the important role faith-based and community-based organizations.

www.hhs.gov/fbci/Tools%20&%20Resources/Pubs/cdc_fbco.pdf

CDC Workbook on Promoting Health Equity

A growing number of research studies have documented the relationship between social determinants of health and health outcomes. However, relatively little is known about how to translate this knowledge into practice. A new workbook from the Centers for Disease Control and Prevention (CDC) and partners addresses this gap. "Promoting Health Equity - A Resource to Help Communities Address Social Determinants of Health" was created to support new and existing partnerships to address the social determinants of health inequities and highlights lessons learned by communities. Designed for a wide range of users, the workbook provides information and tools to develop, implement and evaluate strategies aimed at addressing social determinants of health inequities.

www.cdc.gov/nccdphp/dach/chaps/, or order the publication at www.cdc.gov/pubs/CHAPS.aspx.

Child and Adolescent Nutrition Resources on Line

The Maternal and Child Health Library has released a new knowledge path; "Nutrition: Children and Adolescents." The knowledge path offers a guide to recent resources that analyze data, describe public-awareness campaigns and other health-promotion programs and report on research aimed at identifying promising strategies for improving nutrition and eating behaviors within families, schools and communities. Separate sections identify resources for professionals, resources for families, and resources on specific aspects of child and adolescent nutrition. Topics include child care and early childhood education, food marketing to children, food safety, food-security and nutrition-assistance programs, and school-based nutrition education and food services.

www.mchlibrary.info/KnowledgePaths/kp_childnutr.html

Children & Youth Funding Report

Silver Spring, MD: CD Publications. Monthly Newsletter. This newsletter provides coverage of federal, foundation, and private grant opportunities for child welfare programs, mental health, substance abuse, health care, and other programs for families, children, and youth. Also included are updates on the federal budget and entitlement programs.

(The) Chronicle of Philanthropy

Washington, DC: The Chronicle. This publication, issued bi-weekly, is a major source of news for the nonprofit sector, including fundraisers and grantmakers. The Website offers a summary of the contents of the current issue and about six months of previous issues, as well as full text for selected articles. Complete text of all articles is available only by subscription. Subscription information for both print issues and E-mail updates is available at the Website, along with conference announcements and links to other related Web resources. A useful FREE feature on this site is the "Deadlines" section. On the left side toolbar under "Features," click on "Deadlines." You can then search for open funding opportunities by topic area such as, "children and youth" or "community health." The results of your search provide you with a list of open grants, a short description, their deadline, and a link to their web site.

philanthropy.com/

Combating Childhood Obesity

This action kit for municipal leaders offers a broad range of strategies cities can use to promote physical activity, healthy eating, and access to healthy foods to reverse the childhood obesity epidemic. Recommendations in the action kit focus on forging partnerships with schools, making the most of out-of-school time, promoting access to nutritious foods, utilizing parks and recreation, and reshaping the physical environment. In addition, the kit contains numerous examples, facts.

www.nlc.org/ASSETS/FC9AD61015584D1789198583E6C888E8/IYEF_Action_Kit_Childhood_Obesity.pdf

Commerce Business Daily

U.S. Department of Commerce. Washington, DC: U.S. Government Printing Office. Published daily. CBDNet provides a free listing of Government contracting opportunities published in the Commerce Business Daily. Notices are kept in an active file for 17 days and are then moved to the archive file. Keyword searches can be performed in either file. Searches can be limited to a specific section, and a browse option is also available for each section. The active file is updated continuously. [For more information on the print edition, see listing under "Federal Information Sources".] The Commerce Business Daily is published five times a week and includes announcements of proposed government procurements, contract awards, and sales of surplus property. (For information on electronic access to CBD, see Section IV.)

cbdnet.gpo.gov/

Community Health Funding Report

Silver Spring, MD: CD Publications. This monthly newsletter highlights funding sources for substance abuse, teen pregnancy, minority health care, maternal/child health, chronic illness, mental health and AIDS programs. It includes both public and private grant announcements, tips for preparing grant applications, and updates on federal budget allocations.

www.cdpublications.com/store/43

Conflict of Interest Policy

How does a nonprofit safeguard against organizational conflict of interest? Why must we be concerned about conflict of interest? Does conflict of interest involve only financial accountability? What can we do to prevent conflict-of-interest situations? Get answers at the BoardSource Knowledge Center: <http://www.boardsource.org/Knowledge.asp?ID=3.389>. The IRS has published a suggested conflict of interest policy. It is included in the instructions for completing Form 1023 (the Application for Exemption under Section 501(c)(3)). This detailed and comprehensive policy is available for viewing and download at:

www.irs.gov/instructions/i1023/ar03.html

Corporate Foundation Profiles

12th ed. New York, NY: Foundation Center, 2002. Corporate Foundation Profiles, a supplement to the National Directory of Corporate Giving, provides a detailed examination of over 200 of the largest corporate foundations. Program policies, funding guidelines, recently awarded grants, and trends in giving are included for each foundation.

Corporate Giving Directory

Farmington Hills, MI: The Taft Group (Gale Publishing). Annual series. This sourcebook presents the grant-giving activity of the 1,000 largest corporate foundations. Aside from financial data, the directory also provides useful information on corporate philosophies, priorities, and grant officers. Multiple indexes are available for easy reference.

Corporate Philanthropy Report

Frederick, MD: Aspen Publishers, Inc. This monthly newsletter gives the inside view on the critical issues influencing corporate philanthropy that can shape development of corporate contributions strategies. Essential information for nonprofit and corporate professionals who develop and operate philanthropic fundraising is included.

Corporate Yellow Book: Who's Who at the Leading U.S. Companies

New York, NY: Leadership Directories. Quarterly series. A guide to information on executives who manage the leading U.S. Companies, this resource includes over 1,000 companies, their corporate executives, and board members. A useful industry index divides the corporations into subject areas such as health and medical services and products, pharmaceuticals, and telecommunications.

(The) Council on Foundations

The Council on Foundations is a nonprofit membership association of grantmaking foundations and corporations. Members of the Council include nearly 1,500 independent, operating, family, community, public and company-sponsored foundations, and corporate giving programs providing funding for education, human services, health, science and research, environment, the arts, urban planning and economic development.

This Web site includes a Community Foundation Locator to assist grantseekers in finding local sources of funding. Searches can be performed using either a "View Map" for those with advanced Web browsers, or a text menu. In either case, one can select a region, then a state to retrieve a list of foundations. Links for those foundations with Web sites provide additional information for some foundations. Also available are selected full-text articles from Foundation News and Commentary.
www.cof.org

Craigslist Nonprofit Boot Camp

The Craigslist Foundation hosts annually a day of knowledge, resources and networking, focused on how to start and run vibrant nonprofits. The foundation publishes regular presentations, handouts, podcasts, and session notes from its Nonprofit Boot Camp. Free downloads of course materials are available online at:
craigslistfoundation.org/index.php?page=Boot_Camp

Cure: Cancer Updates, Research, & Education

CURE: Cancer Updates Research & Education is a magazine developed for individuals coping with cancer and blood disorders. CURE provides scientific information in an easy to understand format. It is published by physicians committed to quality care.
Dallas, Texas
800-210-CURE (2873)
214-820-8224 (Fax)
editor@curetoday.com

www.curetoday.com

Database of Federally Funded Research and Resources

This research and resources database incorporates the best FBCI research funded by Federal agencies as well as the best resources developed with Federal funding. The research includes process and results data for projects that were both specific to the FBCI and impacted by the initiative. The data were collected under rigorous standards. In many cases, project-specific data are being updated incrementally.. The resources include program resources, promotional material as well as workshops and guidebooks that help strengthen the organization and work of many kinds of faith-based and community organizations.
transparency.cit.nih.gov/fbci/index.cfm

Delivering Care Anytime, Anywhere: Telehealth Alters the Medical Ecosystem

Examines the current state of telehealth use, with particular focus on applications that deliver health care services directly to consumers at a distance, on demand, and via any electronic means.
www.chcf.org/topics/download.cfm?pg=policy&fn=TelehealthAltersMedicalEcosystem%2Epdf&pid=511293&itemid=133787

Dental Care Brief

Research shows that school-based oral health programs can reduce tooth decay and promote oral health education - and do so cost-effectively, according to a new brief from Schools of the 21st Century at Yale University.
<http://www.yale.edu/21c/publications.html>

Directory of Biomedical and Health Care Grants

Phoenix, AZ: Oryx Press. Annual series. This directory lists over 3,000 federal, state, and private grants related to health programs. The directory covers such health topics as AIDS, alcohol abuse, behavioral medicine, child/maternal health, community outreach, and health care delivery.

Directory of Building and Equipment Grants

6th ed. Loxahatchee, FL: Research Grant Guides, 2001. This national, comprehensive guide lists funding sources for equipment, building, and renovation grants, including 600 foundation profiles and descriptions of federal programs.

Directory of Grants for Organizations Serving People with Disabilities

Research Grant Guides
P.O. Box 1214
Loxahatchee, FL 33470
407-795-6129
This directory lists private and corporate sources for funding for handicapped and rehabilitation projects with some information on proposal preparation. [\$47]

Directory of Health Grants

2nd edition. Loxahatchee, FL: Research Grant Guides, 1998. This directory provides a listing by state of more than 700 foundations. Foundation profiles include information on grants available to nonprofit organizations for health and hospital services. Also included is an article entitled "Raising Funds During Health Care Reform: Surviving the Chaos." Note: This directory is being discontinued with the second edition, but copies are still available.

Directory of Operating Grants

6th ed. Loxahatchee, FL: Research Grant Guides, 2001. Operating grants are considered to be those grants that cover general operating support of an organization, not restricting the award to a certain project or specified activity. This directory lists 650 foundations by state and includes funding information such as foundation address, contact person, subject area, and grant amounts.

Directory of Research Grants

Phoenix, AZ: Oryx Press. A listing of federal, private, and educational institution based research grants is featured in this annually published directory. Includes information on more than 5,100 current programs from 1,880 sponsors, including U.S. and foreign foundations, corporations, government agencies, and other organizations. Subject areas used in this publication for scholarships, fellowships, conferences and internships include: health care administration, AIDS/HIV, cardiology, immunology, psychology, and Native Americans.

Directory of Texas Foundations

San Antonio, TX: Nonprofit Resource Center of Texas, 2009. Available in print and CD-ROM; available online by subscription only.

DonorPages Social Network Fundraising Tool

DonorPerfect has released DonorPages, which empowers an organization's supporters - its donors, volunteers, board members and other constituents - to raise money and awareness for their nonprofit's mission! With DonorPages, a nonprofit can create an event/campaign website that allows its supporters to easily create their own individualized web pages.

DonorPages also utilizes the latest Web 2.0 technologies, which enable supporters to use email or social networking sites such as MySpace or Facebook to invite everyone they know to visit their "cause" page. Motivating page visitors to donate online, or take other desired actions such as registering for an event, signing a petition, etc., is made easy with on-page links. DonorPages provides a full set of features to support team-based fundraising, sponsored events such as walk-a-thons, races, etc., as well tributes and memorial-oriented contributions.

All donation and registration data collected via DonorPages can be quickly and easily downloaded into SofterWare's popular DonorPerfect or

DonorPerfect Online fundraising software, or any spreadsheet or database.

www.donorperfect.com/donorpages

EX Campaign Offers a New Way for Smoker's to Quit

The National Alliance for Tobacco Cessation, consisting of more than 20 of the nation's leading public health organizations and 14 states, offers a new way to quit with the EX campaign. The campaign seeks to educate smokers through advertising on television, radio and online and via out-of-home promotions. The program also offers smokers a new Web site which features action-oriented tools and information to help smokers prepare for quitting by developing a personalized plan. The Web site also hosts a virtual community, where smokers can share stories and best practices about their quit attempt.

www.becomeanex.org/#learn_overview

Federal Assistance Monitor

Silver Spring, MD: CD Publications. This bi-weekly newsletter gives a comprehensive review of federal funding announcements, private grants, rule changes, and legislative actions affecting all community programs, including social services, education, and health, plus tips on funding.

Federal Funding Sources for Rural Areas

M. L. Reynnells, Beltsville, MD: National Agricultural Library, Rural Information Center. This annual publication highlights federal grant opportunities relevant to rural areas. The program descriptions are taken from the Catalog of Federal Domestic Assistance. A subject index is included along with a listing of programs by department. Online version also available.

Federal Grants

This is a single, comprehensive Web site that contains information about finding and applying for all federal grant programs. By selecting "Find Grant Opportunities" you can search for opportunities by keyword search (basic search) or you can "browse by agency" such as the Department of Health and Human Services.

www.grants.gov

Federal Grants and Contracts Weekly

Frederick, MD: Aspen Publishers, Inc. This publication, produced 50 times a year, includes information on federal grants and contracts related to research, training, and services. Federal Grants highlights grant and contract notices from both the Federal Register and the Commerce Business Daily. Online version also available.

Federal Grants Management Handbook.

Thompson Publishing Group Staff. Washington, DC. This continually updated, two-volume set includes a guide that analyzes, interprets, and presents complex grant administration requirements, including key financial management rules, compliance, requirements, and various management options. Current Developments,

a monthly newsletter section, keeps track of recent events affecting federal grant administration. Online version also available.

Federal Grants Manual for Youth Programs, Second Edition

The Federal Grants Manual for Youth Programs is designed to help youth-serving organizations understand the role the U.S. government plays in youth development programs. Because the federal government is the largest single funder of children's health issues in the world, it is important for anyone who wants to improve the lives of America's youth to know what government programs exist that address risk behaviors. This document gives a comprehensive overview of where dollars go, for what purposes and who is eligible to receive them. This funding guide will help youth-serving organizations become more familiar with the federal funding process.

www.youthdevelopment.org/articles/inventory-clearance.htm

Federal Register

U.S. National Archives and Records Administration, Office of the Federal Register. Washington, DC: U. S. Government Printing Office. The Federal Register is published daily, Monday through Friday, and provides information on federal assistance (e.g., grants and contracts), legal notices, meeting announcements, and public regulations. The Federal Register is also available at many large public libraries. (For information on electronic access, see Section IV.)

www.access.gpo.gov/su_docs/aces/aces140.html

Federal Yellow Book

New York, NY: Leadership Directories. Quarterly Series. This who's who directory of federal departments and agencies lists staff by agency, department and division. A contact person with a telephone number is listed for each division. A personnel index is located in the back of the directory.

Finance Project's Monthly Funding Tip

New programs can make it by relying on only one or two large funding sources - a diverse funding base is key to continuing operation in the face of changing conditions. The Finance Project's Monthly Funding Tip offers strategies and examples to help you diversify your support.

www.financeproject.org/special/irc/monthlyfundingtips.cfm

(The) Foundation Center

This site has a variety of resources and training opportunities for grantseekers that are available for purchase. By clicking on "Newsletter" at the top of the Web page you can subscribe to a FREE Email newsletter called the "RPF Bulletin." You will receive a weekly electronic listing of current funding opportunities. The Foundation Center has added a new section to its website, "Focus on the Economic Crisis." This page provides information on resources in your community, news about the impact on philanthropy, research

advisories from experts in the field, and training to make the most of fundraising.

foundationcenter.org/focus/economy/
foundationcenter.org/

The Foundation Center's Guide to Grantseeking on the Web.

New York, NY: Foundation Center, 2001.

Provides both novice and experienced Web users with a gateway to numerous online resources available to grantseekers, while supplying advice on the best use of those various Internet resources. Its toolkit of resources includes a guided tour of the Foundation Center's Web site and information on: independent foundations, grantmaking public charities, and corporate grantmakers on the Web; government funding resources online; online journals, periodicals, and newsletters on philanthropy; and discussion lists and message boards. Also includes profiles of searchable databases (both free and fee-based).

Foundation Center's Guide to Proposal Writing. 3rd ed. New York, NY: Foundation Center, 2001. 226 pp.

Pre-proposal planning, grantmaker guidance, and preparation of the actual grant proposal are covered in this instructional manual. The guide takes the reader throughout the entire grant process, including candid tips from grantmakers themselves.

The Foundation Center's User-Friendly Guide: A Grantseeker's Guide to Resources.

4th ed. New York, NY: Foundation Center, 1996. 40 pp. Answers to the most common grantseeking questions are answered in this guide geared for the funding novice. Topics covered include: securing tax exemption, searching for potential funders, using online services to gather data, and writing grant proposals.

Foundation and Corporate Grants Alert

Frederick, MD: Aspen Publishers, Inc. Compiled monthly, this report covers the nation's foundation and corporate funds through advanced inside information on private giving, including amounts and purpose of awards, and contacts and tips to improve chances of winning funding.

Foundation Directory

Foundation Center Staff, and Margaret Mary Feczko, editors. New York, NY: Foundation Center. Annual series. The Foundation Directory provides general information on the nation's top grantmaking programs. This resource features key facts on the nation's top 10,000 foundations by total giving. Describes the funding activity of over 6,700 U.S. foundations holding assets of more than \$2 million or giving of at least \$200,000 annually. For each foundation, details on financial status, purpose and activities, types of support, program limitations, and application procedures are included.

Foundation Directory, Part. 2.

S. Olson, and M. Ziolkowski, editors. New York, NY: Foundation Center. Biennial. 2002. This directory focuses on mid-sized foundations and highlights more than 4,200 grantmakers' holding assets of less than \$1 million and conducting annual giving campaigns of between \$25,000 and \$100,000. Financial data are featured for each foundation, along with examples of recently awarded grants.

Foundation Directory Supplement

New York, NY: Foundation Center.
Updates Foundation Directory and Foundation Directory, Part 2.

Foundation Finder

New York, NY: Foundation Center. A free database that provides basic facts on more than 70,000 private and community foundations in the U.S. Search by foundation name.

lnp.fdncenter.org/finder.html.

Foundation Fundamentals

Mitchell F. Nauffts, editor. 6th ed. New York, NY: Foundation Center, 1999. This manual outlines the basic procedures of grant applications with emphasis on using research skills to choose receptive funders. It includes a bibliography for research into legal guidelines for nonprofits, proposal preparation, corporate giving, and other fundraising topics and charts and worksheets to help manage a fundraising program.

Foundation Grants Index on CD-ROM

New York, NY: Foundation Center. Annual. The Foundation Grants Index provides cumulative listings of grants awarded by more than 1,000 foundations. Entries are indexed by subject area, grant recipients, geographic interest, and type of program support. This resource is especially useful for individuals tracking a particular type of funding, such as health and human services.

Foundation Grants to Individuals

New York, NY: Foundation Center. Annual series. This publication describes over 2,250 independent and corporate foundations that are most likely to support an individual grant application. Chapters include general welfare and medical assistance, education grants, and grants for company employees.

Foundation 1000

New York, NY: Foundation Center. Semiannual series. This reference features the giving activity of the top 1,000 grantmakers published in The Foundation Directory. Comprehensive analyses are presented for each foundation describing their geographic interest, recipient type, area of support, and programs funded. Foundation 1000 is especially helpful when extensive research is required on a particular funder.

Foundation Reporter

Farmington Hills, MI: The Taft Group (Gale Publishing). Annual series. Ten indexes help locate information on America's leading 1,000 foundations. Entries include contact, application and review procedures, new initiatives, and contributions analysis. Biographical information on officers and directors is also included. This title is also available in a customized edition on diskette or magnetic tape.

Free Press Release Distribution Service

Looking for a way to get the word out about your nonprofit? Maybe you heard that press releases can help your Google ranking. PRLog is a free online press release service. You can submit your press releases at no charge. All of their services are free: **Online Press Release Submission:** · HTML links in the press release body · Search engine optimized dedicated web page & PDF version · Multiple categories & keywords · Spam protection on your email address · Edit/delete press releases · Free press release account · Press release scheduling **Press Release Distribution:** Distribution to Google News · Distribution to numerous search engines · Numerous javascript, html & RSS feeds · Customizable Daily newsletter · Powerful advanced search · Your own Press Room.

www.prlog.org/

Fund Raising Management Magazine.

Garden City, NY: Hoke Communications. Monthly series. Fund Raising Management is a monthly publication devoted to all aspects of fund raising. Contributed articles include information on successful fund raising efforts, fund raising "tips" and strategies, current trends, legal concerns and professional development issues.

Google Free Online Resources

Google for Nonprofits provides an informational website on how nonprofit organizations can use Google tools to promote their work, raise money, and operate more efficiently. Some of the resources include Gmail (free Google-hosted email), Checkout (collect online donations), Docs (create and edit documents collaboratively), Calendar (organize schedules and publicize events), and Analytics (understand how people interact with websites).

www.google.com/nonprofits/

Google Grants Program

Google is accepting applications from organizations throughout the U.S. that share the company's philosophy of community service, especially in areas such as science and technology, education, global public health, the environment, youth advocacy, and the arts. Recipients are awarded in-kind advertising support and can use their award of Google's AdWords advertising to inform and engage their constituents online and raise the organization's awareness and increase traffic. Eligible applicants include nonprofit organizations. There is an open deadline date.

www.google.com/grants/.

Google Page Creator

Google Labs, the experimental arm of the search giant that develops new projects, offers a free website for the asking via their Google Page Creator. So if you're looking for a fast way to put up a simple website, this is it. It doesn't offer a lot of bells and whistles, but hey - it's free. Here are some of the features you will find.

- 100 Megabytes of file storage
- 41 web templates, which can be applied to individual pages
- 4 page layouts
- Limited HTML, CSS and JavaScript editing
- Autosave - edits are automatically saved at regular intervals
- Unique sub-domain for each user's site, like username.googlepages.com
- Three (3) unique sub-domains are able to be registered per new user
- No advertisements of any kind
- No technical knowledge required. Edit your pages right in your browser, seeing exactly how your finished product will look every step along the way.

The only prerequisite for using Google Page Creator is having a Gmail account (which is free).
pages.google.com/-/about.html

Government Assistance Almanac: The Guide to All Federal Financial and Other Domestic Programs

J. R. Dumouchel. Detroit, MI: Omnigraphics, Inc. Annual series. The Government Assistance Almanac highlights the 1,288 federal assistance programs published in the Catalog of Federal Domestic Assistance. Easy to use indexes assist grantseekers in identifying federal programs relevant to their funding area. For each entry, specifics about the program's type, purpose, eligibility, and contacts are reviewed.

Graduate Medical Education Directory

Chicago, IL: American Medical Association. Annual series. A publication of the American Medical Association, this directory highlights the various programs around the United States for the different specialty areas of graduate medical education.

Grant Application Writer's Handbook. 3rd ed.

Liane Reif-Lehrer. Boston, MA: Jones & Bartlett Publishers, 1995. 472 pp. This book describes the grant application process and provides guidance for writing effective grant applications for both government agencies and private foundations. Eleven appendices include sample budget justifications, changes in grant application procedures at NIH and NSF, and lists of additional resources. A glossary and an index are also included.

Grant Writing for Dummies

Beverly A. Browning. New York, NY: John Wiley & Sons, 2001. Details how to tap into government, foundation, and corporate pockets to fulfill your nonprofit organization's needs for funding. An expert tells you how to successfully target these institutions and get

them to put their money behind your organization's cause.

Grantmakers Directory

San Diego, CA: National Network of Grantmakers, 2000-2001. This directory lists over 200 funders of social and economic justice work and 20 foundation-related resource organizations. Grantmakers are listed alphabetically, by funding priority, and by geographic limitations. A notation is made for organizations that accept the common grant application form. Extensive indexes are provided.

Grantmakers in Health

1100 Connecticut Avenue, NW, Suite 1200
Washington, DC 20036
(202) 452-8331

Grantmakers in Health operates as an educational organization serving grantmakers. Its mission is to help grantmakers "... study the issues and develop a forward-looking response to the changing health care system."

www.gih.org/

Grants Alert

On this Web page, you can select a topic area such as "at risk" or "health education." This will generate a list of links that will take you to corporate and foundation websites. Once there you will find the appropriate information on funding opportunities and guidelines for submitting proposals.

www.grantsalert.com/education.cfm

Grantseeker's Toolkit: A Comprehensive Guide to Finding Funding

Cheryl Carter New and James Aaron Quick. New York, NY: John Wiley & Sons, 1998. 256 pp. This guide is organized into several sections. Part I includes tips for project analysis, design, and organization. Part II provides guidance for identifying funding sources, including private, corporate and government funders. Part III focuses on project development. Part IV provides detailed information on proposal writing, including examples of key components. Also included are numerous worksheets and flow charts, most of which are available on a diskette in Microsoft Word for Windows format.

Grants, Etc. 2nd ed.

Armand Lauffer. Thousand Oaks, CA: Sage Publications, 1997. 413 pp. This guide, previously published as Grantsmanship and Fund Raising, presents innovative ways of targeting markets and aligning program goals. Specific guidelines are provided for writing grant proposals, designing programs, and developing resources. A checklist of project design essentials is included, as well as a section on Internet access which lists key Web sites.

Grants for Scholarships, Student Aid, and Loans

New York, NY: Foundation Center, 2001/2002. This general guide focuses on scholarships and student aid

provided by undergraduate colleges and universities, medical and dental schools, and nursing schools.

Grants Register 2003

21st ed. New York, NY: Palgrave Macmillan. 2002. A listing of scholarships, fellowships, research grants, project grants, and other professional awards are included in this directory of federal and private funding.

Grants for Children and Youth

New York NY: Foundation Center, Dec. 2001. Grants to support neonatal care, services for abused children, adolescent pregnancy prevention, and youth centers are featured in this directory.

Grants for Health-Related Nonprofit Organizations: A Guide to Non-Research Funding

Frederick, MD: Aspen Publishers, Inc., 1995. This directory provides profiles of over 500 private and corporate health-related funding organizations. Profiles include contact information, geographic restrictions, giving priorities, examples of recent grants awarded, and application information. Also included are grantseeking tips and an appendix of additional grantseeking resources.

Grants for Mental Health, Addictions, and Crisis Services

New York, NY: Foundation Center, 2001. 162 pp. Grants to hospitals, health centers, residential treatment facilities, mental health associations and group homes are targeted. Funds are categorized for addiction prevention and treatment, hotline/crisis intervention services, and for public education.

Grants for Minorities

New York, NY: Foundation Center, 2001. Ethnic groups and minorities such as Native Americans, African Americans, and Hispanics are the subject of this foundation directory.

Grants for Physically and Mentally Disabled

New York, NY: Foundation Center, 2001. Grants listed in this directory are targeted for hospitals and primary care facilities for education, medical and dental care, and diagnosis and evaluation.

Grants for Women and Girls

New York, NY: Foundation Center, 2001. Grants for health programs, pregnancy programs, education, and prevention are listed in this foundation directory.

(The) Grantsmanship Center

The Grantsmanship Center has a state map that allows you to search for grantmaking foundations and community foundations in your state. Search results provide direct links to foundation Web sites.

www.tgci.com/funding.shtml

Grantsmanship Center Magazine

Los Angeles, CA: The Grantsmanship Center. Quarterly series. This publication is distributed free of charge to

nonprofit organizations and government agencies. Articles from past issues are also available on the Web. Topics covered include proposal writing/grantseeking, foundation/corporate funding, and government funding.

www.tgci.com/magazine/archives.asp

GrantsNet

GrantsNet is a free service provided by the U.S. Department of Health and Human Services (HHS) to assist the general public in finding information about HHS and other Federal grant programs. Information is available on funding resources by topic or agency as well as application procedures. A list of key contacts for Federal grant making agencies is provided, as well as a calendar listing workshops, seminars, and conferences available to grants management professionals. Documents such as grants policy directives and the Grants Administration Manual are also available.

www.hhs.gov/grantsnet/

Guide to Federal Funding for Governments and Non-Profits

C. Edwards, editor. Arlington, VA: Government Information Services. Year-end annual with monthly updates. The annual guide describes federal grant programs in a variety of areas, such as health, human services, community development, and child care. Programs for special populations, such as Native Americans, are also included. As a supplement to the guide, a monthly update is published to reflect program changes throughout the year.

Guide to Funding Resources

Robert Salmon. Rural Information Center Publications Series. Beltsville, MD: The National Agricultural Library, The Rural Information Center, 1999. 39 pp. This publication is a compilation of information from both government and private sources on funding opportunities available to rural areas. Resources cited in this resource include directories, catalogs, guides, newsletters, computer database services and cover areas such as available grants and funding, information on the grant-seeking process, and tips for proposal writing.

Guide to U.S. Foundations, Their Trustees, Officers, and Donors

New York, NY: Foundation Center. Annual series. Volume One provides information on over 39,000 private, corporate, and community foundations. Entries include donor information, publications for further research, and giving limitations. Volume Two includes a comprehensive index of trustees, officers, and donors affiliated with foundations as board members, donors, and volunteers.

Health Funds Grants Resources Yearbook

9th ed. Manasquan, NJ: Health Resources Publishing, 2001. This publication provides information on the health grant priorities of major foundations, corporations, and the federal government, including

trends in health care giving. Assistance to the grantseeker is provided through planning charts and worksheets.

Health Grants Funding Alert

Manasquan, NJ: Health Resources Publishing. Monthly series. Supplying the latest news on federal, foundation and corporate grants for health, this monthly newsletter supplies current information on changes and additions in foundation funding interests and priorities. Profiles of major health funding foundations and corporations are included, along with an overview of the health funding scene.

Healthy People 2010 Toolkit: A Field Guide for Health Planning

Washington, DC: Public Health Foundation, 2002. The Toolkit provides guidance, technical tools, and resources to help states, territories, and tribes develop and promote successful state-specific Healthy People 2010 plans. It can also serve as a resource for communities and other entities embarking on similar health planning endeavors.

www.health.gov/healthypeople/state/toolkit/default.htm

Healthy People Meetings

Every ten years, the United States Department of Health and Human Services (HHS) leverages scientific insights and lessons from the past decade, along with the knowledge of current data, trends, and innovations to develop the next iteration of national health promotion and disease prevention objectives known as Healthy People. Healthy People provides science-based, 10 year national objectives for promoting health and preventing disease, encouraging collaborations across sectors, guiding individuals toward making informed health decisions, and measuring the impact of our prevention and health promotion activities.

www.healthypeople.gov

Health Policy Grantmaking: A Report on Foundation Trends

New York, NY: Foundation Center, 1998. This report provides information on the health policy share of foundation giving for health, presents growth areas in health policy funding, and identifies leading grantmakers by funding level and programmatic interests. Profiles for over 15 leading national and state foundations are included.

Helping Older Adults Search for Health Information Online

Serves as a toolkit for trainers helping older adults find reliable, up-to-date online health information on their own. Designed for beginner or intermediate students. Kit includes an introductory video, lesson plans, and other training tools.

nihseniorhealth.gov/toolkit/toolkit.html

How To Grants Manual

D.G. Bauer. 4th ed. Phoenix, AZ: Oryx Press, 1999. 264 pp. Preparation for writing a grant proposal is the key

factor to a successful grant application. This guidebook describes how to prepare for a grant search through a needs assessment and community support. Also, information on government funding and private foundations is included through checklists and lists of research tools.

Indian Health Service (IHS)

The Reyes Building 801 Thompson Avenue, Ste. 400 (Headquarters)
Rockville, MD 20852-1627
(301) 443-1083

IHS coordinates the funding activities for projects examining the health status of American Indians and Native Americans. A variety of projects are funded by IHS which study the behavioral, biomedical, and epidemiologic aspects of disease in this population.

www.ihs.gov/

In-Kind Donation Resource Booklet

The Missouri Department of Health & Senior Services has developed a booklet that helps nonprofit deal with in-kind donations. The 15 page PDF booklet looks at in-kind donations as hidden assets for your organization. The resource booklet is designed to give you a broad overview of how in-kind donations can be incorporated into your not-for-profit organization's resource development efforts.

Among the topics covered are:

What are in-kind donations?

In-kind donations and your organization's capacity/sustainability

Where to look for in-kind donation and how to approach prospective

Management of in-kind donations

Calculating the value of typical in-kind donations

www.dhss.mo.gov/AdolescentHealth/InKindDonations.pdf

Intercultural Cancer Council (ICC)

The Intercultural Cancer Council (ICC) promotes policies, programs, partnerships and research to eliminate the unequal burden of cancer among racial and ethnic minorities and medically underserved populations in the United States and its associated territories.

Houston, Texas

713-798-4617

713-798-6222 (fax) or email at info@iccnetwork.org

www.icc.bcm.tmc.edu

IRS 403(b) Requirements Changes

Mike Sorrells from Cherry, Bekaert, & Holland, L.L.P provides a brief overview of the preparations needed to meet the new IRS 403 (b) requirements. The new IRS reporting and compliance regulations for 403(b) retirement plans will take effect on January 1, 2009. Most tax exempt employers and employees are aware that the 403(b) plan offers a significant vehicle for retirement savings. Unlike the 401(k) plan commonly used in the for-profit environment, 403(b) arrangements

have never been regulated or subject to the same level of scrutiny by the government. However, this will soon change. For plan years beginning on or after January 1, 2009, 403(b) plans that are subject to ERISA will need to comply with the same annual reporting requirements as other tax advantaged (qualified) plans. www.cbh.com/bulletin-403bplan.php

Knight News Release Workshop

The John S. and James L. Knight Foundation launched the Knight News Release Workshop website to help nonprofits create effective press releases. The website will show you how with a free step-by-step guide to creating a media plan and writing a news release. Resources include:

Tips For Success

Model News Release #1

Model News Release #2

News Release Worksheet

Polishing Tools

Flesch & the Common Man

Things to Avoid

www.knightcommunications.org/workshop/index

Learn to Love Lobbying

Most nonprofits don't know how to lobby and, worse, think that it entails cutting shady deals with sleazy characters. In this lively and inspiring talk from the Stanford Social Innovation Review's recent Nonprofit Management Institute, Fraser Nelson, nonprofit consultant and former executive director of the Disability Law Center of Utah, debunks the "it's not allowed," "it's too dangerous," and "it's too sleazy" arguments, demonstrating that lobbying is nothing more than educating legislators—a right that our democracy guarantees. To make the changes they want to see in the world, nonprofits must learn to lobby. And who knows? They may even learn to love it.

www.ssireview.org/images/articles/2007SP_feature_nelson.pdf

Local/State Funding Report

Washington, DC: Government Information Services. This weekly publication reports on federal and private sector funding for local and state governments and for nonprofit organizations.

Microsoft NGO Connection Online

Microsoft Corp. announced the global availability of NGO Connection, a new online resource for thousands of nonprofit groups around the world. Driven by feedback from nonprofit partners and years of experience working with nongovernmental organizations (NGOs), the online resource is designed to assist NGOs to more efficiently use technology to achieve their goals as well as to encourage networking and coordination of NGO resources across the world. The primary goal of the new online resource is to provide a convenient and easy one-stop shop for technology resources, knowledge sharing, community building and real-life examples for nonprofit organizations. NGO Connection also makes it easy for NGOs to share best practices and case studies, giving

them the option of participating in an online forum where they can engage in dialogues about using technology effectively and share solutions to some of their common challenges. The goal is to help NGOs make the connection between their needs and how to solve them with technology.

www.microsoft.com/NGO

National Cancer Institute Caregiver Guide in Spanish

Also recently available at NCI is a new Spanish language education resource called "Lo que implica cuidar a un ser querido con cáncer" (How to take care of yourself while taking care of a loved one: Support for people who care for a loved one with cancer). This publication is a culturally adapted translation of the NCI brochure, "Caring for the Caregiver: Support for Cancer Caregivers."

www.cancer.gov/espanol/cancer/cuidadores or www.cancer.gov/publications.

National Cancer Institute Resources of Interest

The President's Cancer Panel has recently released its 2007/2008 Annual Report, entitled "Maximizing the Nation's Investment in Cancer: Three Crucial Actions for America's Health."

The report can be downloaded in PDF format at deainfo.nci.nih.gov/advisory/pcp/pcp.htm.

National Center for Medical Home Initiatives

The National Center for Medical Home Initiatives for Children with Special Needs located at the AAP updates this list of funding announcements on a regular basis. The list includes current funding opportunities related to a variety of child and family health issues.

www.medicalhomeinfo.org/grant/funding.html

National Directory of Corporate Giving

8th ed. New York, NY: Foundation Center, 2002. Irregular series. The National Directory highlights the funding activity of over 2,000 organizations involved in corporate giving. Grantseekers can evaluate the health priorities of each grantmaker by using the current giving section of the directory. Data regarding personnel, application requirements, financial status, and giving limitations are provided for each entry.

National Directory of Nonprofit Organizations

Rockville, MD: The Taft Group. Annual Series. Two volumes. More than 250,000 organizations, many with incomes in excess of \$100,000 are listed in this comprehensive directory. Exact annual income figures are reported along with organization name, address, and phone number. Volume One lists organizations with annual revenues of \$100,000 or more, and Volume Two covers organizations with annual revenues between \$25,000 and \$99,999.

National Guide to Funding in Aging

6th ed. New York, NY: Foundation Center, 2000. Grantmakers featured in this guide provide funding for senior citizen programs and institutions such as hospitals, community centers, nursing homes, and continuing

education facilities. Over 1,400 funding sources are listed, along with over 2,200 samples of recent grants.

National Guide to Funding in AIDS

2nd ed. New York, NY: Foundation Center, 2001. This guide replaces *AIDS Funding: A Guide to Giving by Foundations and Charitable Organizations*. It lists over 600 foundations, corporate giving programs, and public charities who have demonstrated a commitment to AIDS-related services and research. Over 760 sample grants are included.

National Guide to Funding in Health

7th ed. New York, NY: Foundation Center, 2001. The National Guide describes over 10,000 grantmakers involved in awards to hospitals, community health organizations, universities, and research institutes. In addition to general program data, grant descriptions are also provided for many of the foundations listed.

National Health Plan Collaborative Online Toolkit - Resources and Lessons for Health Plans to Reduce Racial and Ethnic Disparities in Care

For more than 20 years, research has documented the persistent gaps in health care quality that disproportionately affect Americans from specific racial and ethnic backgrounds. A new toolkit released today by the National Health Plan Collaborative provides resources, lessons, case studies, and videos to help health plans identify and reduce disparities within their memberships.

Featured toolkit resources include: Health plan case studies; Sample tools, forms and policies related to implementation; Videos of experts talking about the importance of reducing disparities and firsthand experiences in developing and implementing interventions; and a compilation of resources in this field.

www.rwjf.org/qualityequality/product.jsp?id=33960

National Institutes of Health Guide for Grants & Contracts

This weekly publication announces the extramural research activities funded by the National Institutes of Health (NIH). In 1995, the printed version of this publication was discontinued; it is only available electronically. The Office of Extramural Research is the "focal point for NIH medical and behavioral research grant policies, guidelines, and funding opportunities". [The NIH provides funding for research, but relatively little for direct services.] Check recent announcements in the Weekly NIH Funding Opportunities and Notices (grants.nih.gov/grants/guide/WeeklyIndex.cfm). You can also Subscribe to Weekly email with New NIH Guide Postings grants.nih.gov/grants/guide/listserv.htm.

National Institutes of Health Senior Online Health Information

NIHSeniorHealth.gov <http://nihseniorhealth.gov/> is a health and wellness website designed especially for older adults from the National Institute on Aging and

the National Library of Medicine at NIH. To help get the word out to older people, their families, and caregivers about NIHSeniorHealth.gov, they are offering free bookmarks that highlight the features of the website and give the web address. You are invited to distribute these bookmarks to let your communities know about this award-winning, easy-to-use health information website. Go here to order your bookmarks. www.nia.nih.gov/HealthInformation/Publications/wisdom-marker.htm
Or, call the National Institute on Aging at 800-222-2225.

National Network of Grantmakers (NNG)

2801 21st Avenue S, Ste. 132
Minneapolis, MN 55407
(612) 724-0702

The NNG is a membership association of funders committed to "increasing resources, financial and otherwise, to organizations working for social and economic justice." Members include individual donors, foundation staff, board, and grantmaking committee members. Services are provided to both funders and grantseekers. Resources available to all include publications, conferences, and a common grant application form.

www.nng.org/

Network for Good Nonprofit 911

Nonprofit 911 is a free training series on nonprofit marketing and online fundraising, supported by Network for Good and their guest speakers.

www.fundraising123.org/files/NP911_091608_Transcript.pdf

NonProfit Gateway

This website provides "a network of links to Federal government information and services," divided into four sections: (1) Department/Agency NonProfit Gateways, (2) Directory of the Federal Government (Executive, Legislative, and Judicial branches), (3) Information Services and Links, and (4) Nonprofit Resources. A "Master Search" option allows searching of more than 530,000 government Web pages by keyword or phrase. The "Local Search" links to a specific department/agency search engine to search an individual site.

www.nonprofit.gov/

Nonprofit Handbook: Fund Raising, 2nd ed.

James Greenfield, editor. Somerset, NJ: John Wiley & Sons, Inc., 1997. 744 pp.

The editor of this encyclopedic reference book has engaged the expertise of 42 experienced fundraising leaders to cover every aspect of the subject in 33 chapters. Capital fund appeals are covered in Part IV, Major Giving Programs, along with grant-seeking strategies and various aspects of planned giving.

Nonprofit Times Free Corporate Donor Search Portal

The NonProfit Times is excited to announce its online portal which gives nonprofits and other researchers free access to corporate donation data for fundraising

research. The portal is powered by Internet search company NOZA, Inc., provider of the world's largest database of charitable gifts. The research portal will offer more than 4,300 searchable records of corporate donations valued at \$1 million or more to U.S. charities. The only free service of its kind, users can search, view and save information about the corporate donor, recipient organization, size of gift, and year of donation. Nonprofits can research current donors and create customized prospect lists to assist in solicitation planning. The new Corporate Philanthropy Portal will be updated monthly.
nptgrantsearch.com

OneStar Foundation

The OneStar Foundation introduces an updated web site.
www.onestarfoundation.org

Online Survey Tools

While they're not going to be the right fit for every research need (for instance, a paper survey is likely to get a much higher response rate at an in-person event, and provide more accurate data among populations that are not as comfortable with computers), online surveys are great for gathering informal data quickly and easily. Below, we walk through the online survey tools that have worked for others, and might work for you as well.

Basic Survey Tools

A number of low cost online tools provide easy interfaces for building surveys and viewing reports online. These packages can be a great fit for smaller surveys where advanced question types, survey logic, and results analysis are not required.

SurveyMonkey offers a popular online hosted survey tool that works well for basic surveys. They offer a free version that might be useful for very small and informal surveys, but this version allows very little customization of the look of the survey, no downloads of reports or data, and can only collect 100 responses per survey. The Pro version - at about \$20/month or \$200/ year - offers the ability to create multi-page surveys or to define skip logic. The package's folder structure and "search by title" feature makes it easy to navigate through many surveys. Reports are minimal, but they allow you to export results to another application to do more serious analysis.
www.surveymonkey.com/

Zoomerang is similar to SurveyMonkey in many respects, but offers in general a somewhat more powerful package for somewhat more money. Like SurveyMonkey, they offer a very limited free package; the more useful advanced package is offered to nonprofits for \$350 per year for unlimited surveys, questions and respondents.

The survey building tools are not quite as intuitive as SurveyMonkey's - it can be a bit more difficult to learn. However, Zoomerang offers more extensive reporting

than SurveyMonkey, with a flexible cross-tabulation report tool that allows survey administrators to see the data relationships across any set of questions.

SurveyGizmo offers a low cost solution with some advanced features. The free version supports 250 responses per month; they also have a range of more advanced packages from \$20/month to \$160/month. At all levels, SurveyGizmo offers basic piping, fully customizable survey look and feel, and the ability to embed images and videos hosted on your own website. More advanced levels offer many randomization options (question options, questions per survey page, and pages themselves), skip logic, and more. SurveyGizmo offers an API for integrating survey functionality into websites, blogs and other applications, including with Salesforce.com.
www.surveygizmo.com/

PollDaddy offers surveys and polls that can be easily embedded into external websites and applications. They offer the ubiquitous free package, with a maximum of 10 questions and 100 survey responses per survey. More advanced versions cost between \$20/month and \$100 /month. Their survey features are more limited than some of the other options in this category, with no skip logic or piping, but survey administrators have a lot of flexibility over the look of the survey, by selecting from pre-designed templates, or fully customizing the template by editing stylesheet code. Surveys can be delivered in pop-up windows, and results can be tracked via RSS feed.
www.polldaddy.com/

Cost Integrated Solutions

There are a number of inexpensive solutions that bundle in additional features outside of surveys and polls. These can be quite useful if you find that your survey needs often overlap with others - for instance, the need to send emails. However, the survey functionality within these integrated tools tends to be fairly basic - they're unlikely to meet the needs of those who are looking for advanced survey logic or analysis features.

Constant Contact offers "Listen-Up", a hosted survey tool with some interesting benefits. Although Constant Contact does not offer a free option, its fee-based packages are competitive with other lower cost options, ranging from about \$10 to \$150/ month depending on the number of respondents who will be answering surveys. Constant Contact offers more than 40 predesigned templates with some ability to customize them. Surveys can include skip logic, and can be scheduled in advance. The tool also offers a variety of emailing and email management services, including contact importing, list segmentation and basic contact management. Reports are quite basic, but data can be exported for analysis in another tool.
www.constantcontact.com/

FormSite offers a tool for building website forms - everything from simple "contact us" forms to evaluation forms. Although their focus is on forms for feedback

and test taking, FormSite offers a basic set of survey features, and may be useful to those looking to collect a lot of different types of information via web-forms. Features include multiple page surveys, question randomization, basic skip logic and piping. Surveys can be customized to match your website by someone familiar with HTML. They offer a variety of prices, including a limited free account, and packages ranging from \$10/month to \$100/month.

www.formsite.com/

Moodle is a powerful open source course management software package primarily targeted at schools and universities. It integrates website content management and online course management together with survey and test-taking solutions. The survey tools are geared for those gathering feedback from students to assess teaching methods - several verified survey instruments are provided for this purpose. Moodle may be appropriate for nonprofits running training programs or schools, who are seeking an all-in-one website, course and survey management solution for their programs. The package is free to download, but will require substantial technical knowledge to install, configure, customize and support.

www.moodle.org/

More Advanced Survey Packages

If you are looking to conduct larger scale research, marketing and feedback analysis projects, a more powerful survey package could provide welcome functionality. These tools offer significantly more advanced question formats, survey logic, and data analysis. The more complex functionality makes them more difficult to use without training, especially for those without prior survey design expertise.

SurveyZ provides advanced survey logic and analysis targeted at research surveys, with a focus on academic institutions. Qualifying nonprofits can get a bargain: a free "consultant" account for a year, which allows up to 1000 responses per month and two surveys at a time. The corporate plan is \$10,000/yr. It provides data analysis support for cross-tabulation, conjoint analysis, subgroup analysis, time series analysis, and more.

www.surveyz.com/

QuestionPro packages range from limited low cost versions to more advanced \$250-\$850/month options. The package allows you to re-use questions from one survey to the next, or to pull questions from a standard survey template library. The more advanced - and expensive - packages offer skip logic, piping, randomization, and even more complex survey logic, as well as multimedia and multilingual support. They offer an API to exchange survey data with outside applications, including a module for Salesforce.com integration.

www.questionpro.com/

LimeSurvey is a powerful, free and open source survey package for appropriate for nonprofits who are looking

for advanced survey logic and analysis feature, and who have substantial technology support. Its range of features includes full customization of survey look and feel, support for 40 different languages, piping, skip logic, a library of available survey questions, and blast emailing. The tool has a large support community and is under active development. This is an open source package that can be downloaded for free, installed on your own web server, and customized to your needs by a developer with knowledge of PHP/ MySQL. Although the tool itself is free, be prepared to bear the costs for your own web hosting, and time it takes to properly install, configure, customize and support this product on your own.

www.limesurvey.org/

Key Survey is the most robust of the advanced survey tools covered in this article. Prices range from \$1950 to \$5950 per year for single user subscriptions. It offers a full set of features, including several unusual advanced ones such as LDAP integration to allow single-sign-on models for large organizations, role based permissions, support for "teacher/student" surveys, multimedia questions, and much more. They also offer an API to exchange survey data with outside applications, with a module for Salesforce.com integration.

www.keysurvey.com/

Office of Minority Health Communications Assistance Communications Assistance focuses on building an agency's voice in the community through educational and marketing materials development. This includes the process of engaging, informing and evaluating the content of specific messages to audiences. Varying degrees of assistance are provided in a range of areas including;

- Educational Materials Development

www.omhrc.gov/templates/content.aspx?lvl=3&lvlID=463&id=6540

- NIH Public Health Information and Data Training Manual

phpartners.org/pdf/phmanual.pdf

- Media Outreach - Online Toolkit USDA Media Outreach Manual

www.fns.usda.gov/FSP/outreach/pdfs/toolkit/partners/USDA_partners3.pdf#page=2

- Social Marketing Assistance: The Basics of Social Marketing

www.turningpointprogram.org/Pages/pdfs/social_market/smc_basics.pdf

- Social Marketing: A Resource Guide

www.turningpointprogram.org/Pages/pdfs/social_market/social_marketing_101.pdf

- The Manager's Guide to Social Marketing

www.turningpointprogram.org/Pages/pdfs/social_market/smc_managers_online.pdf

- **Workshop Facilitation: Training Works**
www.reproline.jhu.edu/English/6read/6training/Tngworks/Training_Works_complete.pdf

- **Training Works: Spanish**
www.reproline.jhu.edu/spanish/6read/TrainingWorksSP.pdf
Visit the home website at www.omhrc.gov/templates/browse.aspx?lvl=3&lvlID=463

Organizational Effectiveness Series Manuals Available for Download

A series of 14 organizational effectiveness manuals available for download in English and Spanish. Topics include: strategic planning, starting a nonprofit, program evaluation, board development, grantwriting, leadership development, volunteer management, technology development and needs assessment.
www.nmac.org/index/oes-english

Philanthropy News Network (PNN) Online (formerly Philanthropy Journal Online)

PNN Online is a daily online news service for the nonprofit sector. It is a leading source of nonprofit news, information and links.
www.pnnonline.org/modules.php?op=modload&name=News&file=index

Planet Cancer

This site is an international network of young adults, ready and willing to help each other through what may well be the most difficult experience of their lives. We know it's a big dream, but we figure that once you face cancer, there's little you can't do.
Austin, Texas
512.452.9010
512.857.1058 (fax) contactus@planetcancer.org
planetcancer.com/

(The) Point

The Point is a website for organizing group actions. We help people congregate around the issues they care about and combine forces to make things happen. Campaigns (group actions) on The Point are all based on the "tipping point" model - participants take action to solve their problem, but only once a critical mass of people have committed such that the combined force will "tip" the issue. The Point helps you know in advance whether your participation will make a difference.

The Point can be used for fundraising: unlike traditional fundraisers, on The Point, no one parts with a dime until enough people pledge funds to reach the tipping point. A campaign organizer starts a campaign to raise a specific amount (the "tipping point") of money for a shared good or cause. People pledge funds, but no money is collected unless the campaign reaches its tipping point. If the campaign tips, everyone's credit card is charged and a check is mailed to the campaign target.
www.thepoint.com/doc/fundraiser_guide

Press Releases of Interest

CDC Releases First Estimate of Human Papillomavirus-Associated Cancer Data www.cdc.gov/media/pressrel/2008/r081103.htm
U.S. Urged to Renew the War on Cancer
www.healthfinder.gov/news/newsstory.aspx?docID=620529
MedlinePlus Turns 10 Years Old
www.nlm.nih.gov/news/mplus_turns_ten.html

Profile of Latinos in Rural America

This brief uses recent data from the Census Bureau's 2006 American Community Survey (ACS) to present a snapshot of the Latino population in the non-metropolitan United States.
carseyinstitute.unh.edu/documents/

Promising Practices

Here's where you can find out what's happening around the country with health disparities elimination efforts that can inspire you and provide ideas for action. Have a story to tell? Our goal is to learn from each other. You know all the hard work that a particular organization is doing and the great results and impact that it has in the community. Wouldn't it be great if the whole world knew about it? Send it to us. Feel free to send us a story or the information about a particular organization, program or initiative. You can e-mail us at npainfo@omhrc.gov or fax it to 301-251-2160.

Promoting Healthy Families in Your Community Resource Packet

Here's a toolkit to help service providers strengthen families by promoting key protective factors that prevent child abuse and neglect. The packet includes tip sheets in both English and Spanish to share with parents.
www.childwelfare.gov/preventing/res_packet

Proposal Planning and Writing

L.E. Miner, J. T. Miner, and J. Griffith. 2nd ed. Phoenix, AZ: Oryx Press, 1998. 184 pp. Although designed for novice proposal writers and planners, this self-help book provides resources useful to all grant seekers. Included are examples of how to find grants and how to plan, write, and submit proposals. Web sources for public and private funding information, editorial advice, forms, and policy manuals are also included.

Refurbished Computer Initiative (RCI) Program

Qualified nonprofits can choose from a range of high-quality refurbished computer systems through TechSoup Stock's Refurbished Computer Initiative (RCI). These Windows desktop and laptop computers and monitors from top manufacturers - including Dell, IBM, and Compaq - are designed to meet rigorous corporate standards and are guaranteed to be in excellent working condition by our refurbisher partners. To learn more go to:
www.techsoup.org/stock/rci/default.asp

Rural Hospital Performance Improvement Education and Training Gateway

This site lists distance and web-based educational resources for rural hospitals.
ruralcenter.org/?id=rhe

(The) Scholarship Book 2003: The Complete Guide to Private-Sector Scholarships, Grants, and Loans for Undergraduates

D.J. Cassidy. Englewood Cliffs, NJ: Prentice Hall, 2002. While not totally devoted to health-related scholarships, this book contains a variety of organizations that will award money for scholarships, including companies and other subject-oriented organizations. A listing of other scholarship guides is located at the end of this resource.

Sisters Network

Founded in 1994, Sisters Network® Inc. is the first national African American breast cancer survivorship organization. Over the last ten years, the organization has solidified its position as the national voice and a leader in the African American woman's fight against breast cancer.

Houston, Texas

713-781-0255

713-780-8998 (fax) or email at

infonet@sistersnetworkinc.org

www.sistersnetworkinc.org

Speaking Together Online Toolkit for Building a High-Quality Language Services Program

For millions of people in the United States, language barriers in the health care system are a daily reality, leaving patients who speak or understand limited English unable to communicate effectively with their doctors and nurses. They risk receiving poorer quality of care and have worse outcomes as a result. The recently completed Speaking Together: National Language Services Network program, funded by the Robert Wood Johnson Foundation, aimed to improve the quality and availability of language services offered at hospitals. Ten hospitals with linguistically diverse patients worked for 18 months to study and improve the language services that they provide. Learnings from Speaking Together have been compiled into a toolkit offering detailed guidance to other hospitals nationwide on how to build a high-quality language services program.

www.rwjf.org/qualityequality/product.jsp?id=29653

State Governmental Agencies

Agencies administering grant programs are also useful sources of funding information. Examples of departments supporting rural health activities include health, mental health/substance abuse, social services, and transportation. A directory of these agencies should be available through your local library. The Centers for Disease Control also maintains links to state and selected county health department web sites on its "Information Networks and Other Information Sources" web page.

www.cdc.gov/other.htm

State Offices of Rural Health

The Federal Office of Rural Health Policy provides funding for state Offices of Rural Health in all 50 states. Each state office identifies state programs relating to rural health and provides technical assistance to organizations interested in obtaining financial assistance. These offices also serve as information clearinghouses on rural health care issues, research findings relevant to rural health care, recruitment and retention issues of health professionals, and innovative approaches to the delivery of health care in rural areas. A list of these offices is provided in Appendix A.

Steps to a Healthier US Initiative

The Steps to a HealthierUS is a national, multi-level program that funds communities to implement chronic disease prevention and health promotion programs.

www.cdc.gov/steps/

Sign up for the Chronic Disease Prevention Distribution List!! Sign up to start receiving bi-weekly e-mail updates on resources, upcoming conferences, funding opportunities, news, and other resources related to chronic disease prevention for professionals working in local health departments.

www.naccho.org/topics/HPDP/chronicdisease/distributionlist.cfm

Substance Abuse and Mental Health Services Administration (SAMHSA)

"Sustaining Grassroots Community-based Programs: A Toolkit for Community and Faith-based Service Providers." The toolkit is designed to help community organizations plan for sustainability, so that they will have sufficient resources to help people with substance abuse and mental health disorders. However, the toolkit contains useful information for all community and faith-based service providers, regardless of the population they serve. The toolkit contains planning templates, worksheets, and best practices for strategic planning, organizational assessment and readiness, fund development, fundraising, and results-oriented evaluations. The kit is free and available online, and we encourage all of you to download a copy and share it with your organization, coalition, and volunteer groups.

ncadistore.samhsa.gov/catalog/productDetails.aspx?ProductID=17868

Securing Your Organization's Future: A Complete Guide to Fundraising Strategies

Rev. ed. New York, NY: Foundation Center, 2001. Includes information on defining vision and mission, making your organization legal, building your board of directors, planning your programs and developing your budget. Discusses how your organization can benefit from special events, direct mail, using the telephone, face-to-face meetings, planned giving, raising money on the Internet, and earned and venture income.

(The) Taft Group

c/o Gale Publishing

27500 Drake Road

Farmington Hills, MI 48331

1-800-877-GALE

The Taft Group, an imprint of Gale, researches and publishes information on fundraising and nonprofit management as well as produces a variety of sourcebooks outlining the giving of both corporations and private foundations. Many of their publications are described in this guide. Originally focusing on financial development and consulting, the Taft Group has developed a database of information on individual, corporate and foundation philanthropy.

www.gale.com/ or <http://www.galegroup.com/taft/>

TechSoup Stock

TechSoup Stock is an online product donation service that connects nonprofits with technology product donations from more than 20 leading hardware and software providers. All products are available either for donation, or for prices that are deeply discounted just for nonprofits. TSS serves 501(c)(3) nonprofits, public libraries and Canadian nonprofits and charitable organizations. TechSoup Stock charges an administrative fee for each product, which typically compares to 4% to 20% of the product's published retail value. This fee covers handling, ground shipping and customer support. TechSoup Stock offers only high-quality computers formerly used by large corporations. These are machines that typically are phased out after two to three years of use and are in very good condition. Since January 2002, TSS has distributed more than 866,000 technology products worth over \$245 million.

www.techsoup.org/stock/rci/default.asp

Telemedicine Research Center/Telemedicine Information Exchange

The Telemedicine Research Center Web site provides access to several searchable databases, including one for funding sources, and another which provides descriptions of funded programs.

tie.telemed.org

Volunteering in America

Corporation for National and Community Services (CNCS) announces a website initiative that provides an in-depth look at volunteering trends, statistics, tools, and resources throughout the U.S. The website provides insight into who is volunteering, what types of volunteer activities they're doing, and what motivates them to begin and sustain their service. Comprehensive information on volunteering in all 50 states and 162 cities across the country is provided. Users can assess how states and cities rank by volunteer rates and volunteer hours, as well as other factors related to volunteering. For further information, go to:

www.volunteeringinamerica.gov/

We Can!™ or "Ways to Enhance Children's Activity & Nutrition"

We Can!™ or "Ways to Enhance Children's Activity & Nutrition" is a national program from the National Health Lung and Blood Institute of the Institutes of Health, designed for families and communities to help children maintain a healthy weight. The program

focuses on three important behaviors: improved food choices, increased physical activity and reduced screen time.

www.nhlbi.nih.gov/health/public/heart/obesity/wecan/whats-we-can/index.htm

Winning Federal Grants: A Guide to the Government's Grant-Making Process

Frederick, MD: Aspen Publishers, Inc. 1999. Learn how the federal government is structured and what areas its agencies fund. Many practical tools, including a list of federal agencies and their grant-making offices are also included along with a sample federal application form and a resource appendix.

Writing Grant Proposals That Win!

P.D. Hale, Jr. Frederick, MD: Aspen Publishers, Inc. 1999. This step-by-step book demonstrates the assembling of a winning grant proposal, the condensing of an entire proposal into a brief but compelling abstract, and the description of project dissemination and continuation plans. A copy of an actual proposal that won a federal grant is included, along with a professional's critique of the proposal itself.

You Tube Nonprofit Channel

Does your organization have a compelling story to tell? Do you want to connect with your supporters, volunteers, and donors but don't have the funds to launch expensive outreach campaigns? YouTube can help. Video is a powerful way to show your organization's impact and needs, and with a designated "Nonprofit" channel on YouTube, you can deliver your message to the world's largest online video community.

www.tano.org/en/art/?161

Youth Master Plan Action Kit for Municipal Leaders

This action kit for municipal leaders offers tips and advice for the development of a city-schools youth master plan. By using a master planning process to develop a shared framework and more effectively coordinate services for children and youth, communities can reduce duplication and waste, identify unmet needs, eliminate barriers to services, make better choices in allocating resources among competing priorities, and increase the return on investment for local programs. More than 20 cities across the nation have undergone a youth master planning process.

www.nlc.org/ASSETS/FE8FC40157954B35AA6BC9C0C450D330/IYEF_Action_Kit_Youth_Master_Planning.pdf

Youth Service America Effective Practices for Engaging At-Risk Youth

Youth Service America announces a new publication designed to provide an overview of the underlying theory and effective practices for promoting service-learning for young people. Public officials, youth service and service-learning practitioners and teachers,

researchers, and others whose mission is to plan and implement community service programs for youth will find this guide helpful.

tools.ysa.org/downloads/modules/Engaging_At-Risk_Youth_in_Service.pdf.

Federal Agencies

Administration on Aging (AoA)

One Massachusetts Ave, Suites 4100 & 5100
Washington, DC 20001
Grants Management Division, Rm. 4604
(202) 357-3440 (Margaret Tolson)
National Aging Information Center (NAIC)
(202) 619-7501

AoA funds a variety of research and training grants aimed at improving the quality of life and services for older Americans, including those living in rural areas. AoA's major research areas include nutrition, Indian populations, and discretionary programs focusing on diseases of older Americans

www.aoa.dhhs.gov/

Agency for Healthcare Research and Quality (AHRQ)

Center for Primary Care Research
540 Gaither Road, Suite 6000
Rockville, MD 20852-50850
Telephone: (301) 427-1500

AHRQ's purpose is to enhance the quality, appropriateness, and effectiveness of health care services and to improve access to that care. As part of their extramural research program, they fund research investigating the delivery of health services in rural areas. A mailing list is maintained by the AHRQ staff for dissemination of new grant announcements.

www.ahrq.gov

Appalachian Regional Commission (ARC)

1666 Connecticut Avenue, NW, Suite 700
Washington, DC 20009-1068
(202) 884-7799

ARC funds the construction and operation of primary health care facilities in Appalachian states through their "Appalachian 202 Health Programs." ARC also supports the recruitment of health professions into designated Health Professional Shortage Areas located within the Appalachian states including: AL, KY, MD, NC, NY, OH, PA, SC, TN, VA, and WV.

www.arc.gov/

Center for Medicare and Medicaid Services (CMS)

Formerly Health Care Financing Administration (HCFA)
7500 Security Boulevard
Baltimore, MD 21244-1850

(877) 267-2323 (toll free); (410) 786-3000 (local)

CMS is responsible for administering the Medicare/Medicaid programs of the federal government. CMS funds a small number of research and demonstration programs. CMS is also funding a limited number of telemedicine research and demonstration projects. In addition, this agency is available to inform local medical practices of their eligibility for special federal

reimbursement programs such as Rural Health Clinics and Federally Qualified Health Centers.

cms.hhs.gov

Children's Bureau/ACYF

1250 Maryland Avenue, SW, Eighth Floor
Washington, DC 20024

Phone: (800) 394-3366 or (703) 385-7565

Located within the Administration on Children, Youth and Families (ACYF), DHHS, they publish a variety of information relating to funding programs for child abuse, neglect and family violence.

nccanch.acf.hhs.gov/

Department of Labor

Employment and Training Administration (ETA)
Frances Perkins Building, 200 Constitution Avenue,
NW

Washington, DC 20210

1-866-4-USA-DOL (National toll free call center)

Through their Adult Training Program, ETA provides training for economically disadvantaged Native Americans and migrant farm workers.

www.doleta.gov/

Health Resources Services Administration

Parklawn Building, 5600 Fishers Lane
Rockville, MD 20857;

HRSA has leadership responsibility for general health service and resource issues relating to access, equity, quality, and cost of care. It funds a variety of programs supporting primary care (e.g., community and migrant health centers), maternal and child health activities, health professionals training, rural health outreach, special populations, and health resources development.

www.hrsa.gov

- Diversity Programs Office

Room 8A-09

(301) 443-2100

bhpr.hrsa.gov/diversity/

- Division of Medicine & Dentistry

Room 9A-27

(301) 443-6190

bhpr.hrsa.gov/medicine-dentistry/

- Division of Nursing

Room 9-35

(301) 443-5688

bhpr.hrsa.gov/nursing/

- Student Assistance Division

Room 8-48

(301) 443-1173

bhpr.hrsa.gov/dsa/

- Office of Rural Health Policy

(301) 443-0835

www.ruralhealth.hrsa.gov

- Bureau of Health Professions

(301) 443-5794

bhpr.hrsa.gov/

- Bureau of Primary Health Care
(301) 594-4110
www.bphc.hrsa.gov/
- HIV/AIDS Bureau
(301) 443-3376
hab.hrsa.gov/

- Maternal and Child Health Bureau
(301) 443-2170; (301) 443-2728 (Grants Management Officer)
mchb.hrsa.gov/

Indian Health Service

The Reyes Building
801 Thompson Ave., Ste. 400
Rockville, MD 20852-1627
(301) 443-6197
www.ihs.gov/JobCareerDevelop/Job_index.asp

National Clearinghouse for Alcohol and Drug Information (NCADI)

11426 Rockville Pike
Rockville, MD 20852
1-800-729-6686 or (301) 770-5800
NCADI provides information and application kits for grants administered by the Substance Abuse and Mental Health Services Administration (SAMHSA), and it provides grant information for the National Institute on Drug Abuse (NIDA), and the National Institute on Alcoholism and Alcohol Abuse (NIAAA).
www.health.org/

National Health Service Corps

Division Bureau of Primary Health Care
Health Resources & Services Administration
5600 Fishers Lane, Room 8A-55
Rockville, MD 20857
1-800-221-9393, or (301) 594-4142
nhsc.bhpr.hrsa.gov/

National Institute on Aging (NIA)

Building 31, Room 5C27
31 Center Drive, MSC 2292
Bethesda, MD 20892
Phone: 301-496-1752
www.nia.nih.gov/
- Behavioral and Social Research Program
(301) 496-3131
www.nia.nih.gov/ResearchInformation/ExtramuralPrograms/

- Geriatrics and Clinical Gerontology Program
(301) 496-6761
NIA focuses on the health of older Americans and supports research activities examining the health and aging process among older, rural populations.
www.nia.nih.gov/ResearchInformation/ExtramuralProrams/

National Institute on Occupational Safety and Health (NIOSH)

Hubert H. Humphrey Bldg.

200 Independence Ave. SW, Room 715H
Washington, DC 20201
1-800-35-NIOSH (1-800-356-4674)
NIOSH conducts research and demonstration grants relating to occupational safety and health problems, including those problems which result from the agricultural environment (e.g., noise-induced loss of hearing).
www.cdc.gov/niosh/homepage.html

National Institute of Mental Health (NIMH)

Office of Rural Mental Health Research (ORMHR)
6001 Executive Boulevard, Room 8125, MSC 9659
Bethesda, MD 20892-9659
(301) 443-1193
ORMHR coordinates the National Institute of Mental Health's research activities aimed at improving and strengthening the quality of mental health services delivered to rural Americans.
www.nimh.nih.gov/ormhr/

Office of Minority Health

Office of Minority Health Resource Center (OMH-RC)
PO Box 37337 Washington, DC 20013-7337
1-800-444-6472

OMH-RC provides information on a variety of minority-related funding projects supported by the Office of Minority Health, DHHS, through their toll-free information line and Grants Fact Sheet Series. Information about technical assistance programs (e.g., grants writing workshops) is also maintained by the Center.
www.omhrc.gov/

Rural Community Assistance Partnership (RCAP)

1522 K Street, NW, Suite 400
Washington, DC 20005
(202) 408-1273 or (800) 321-RCAP (7327)
RCAP represents a national network of nonprofit organizations supported primarily through federal agencies. Funding information and technical assistance is available for rural communities concerned with safe drinking water and sanitary waste disposal, as well as the problems of environmental health of migrants, Native Americans, and isolated rural populations.
www.rcap.org/

Rural Housing Service

[formerly Farmers Home Administration (FHA)]
U.S. Department of Agriculture
South Building, Room 5037
14th Street and Independence Avenue, SW
Washington, DC 20250
(202) 720-4323
RHS provides affordable, low-interest loans to rural communities in need of expansion or construction of public facilities, such as fire stations, hospitals, and clinics.
www.rurdev.usda.gov/rhs/

Rural Information Center (RIC)

US Department of Agriculture]

National Agricultural Library
10301 Baltimore Avenue, Room 304
Beltsville, MD 20705-2351 1-800-633-7701

The Rural Information Center (RIC) provides information and referral services to local, state, and federal government officials; community organizations; rural electric and telephone cooperatives; libraries; businesses; and, rural citizens working to maintain the vitality of America's rural areas. RIC staff provides customized information products to specific inquiries including assistance in economic revitalization issues; local government planning projects; funding sources; technical assistance programs; research studies; and other related issues.

www.nal.usda.gov/ric/

Rural Transit Assistance Program (RTAP)

National Resource Center
American Public Works Association,
1401 K Street NW, 11th Floor
Washington, DC 20005
1-800-527-8279 ex. 136

RTAP, a program of the Federal Transit Administration, disseminates funding information on rural and specialized transportation programs supported by the U.S. Departments of Transportation, Health and Human Services, and Agriculture. Technical assistance and program information for both national and state programs can be obtained from the clearinghouse.

www.ctaa.org/ntrc/rtap/

Rural Utilities Service [formerly Rural Electrification Administration (REA)] Distance Learning and Telemedicine Grant and Loan Program

U.S. Department of Agriculture
1400 Independence Avenue SW, Room 5151
Washington, DC 20250-1590
(202) 720-9556

The Distance Learning and Telemedicine Grant and Loan Program provides funding for the use of telecommunications, computer networks and related technology in rural communities for improved access to educational resources and medical/health care services. Although funding is primarily for equipment, some consideration is given to associated costs for software, training and technical assistance.

www.usda.gov/rus/telecom/dlt/dlt.htm.

U. S. Department of Health and Human Services (USDHHS) Regional Offices

Ten regional USDHHS offices provide information and assistance on federal grant programs. For some programs (e.g., the National Health Service Corps or Community and Migrant Health Centers), they are the best first contact within HHS. They will be listed in the government section of the phone book.

The following list provides several low cost and simple step by step written guides:

[The Budget-Building Book for Nonprofits: A Step-by-Step Guide for Managers and Boards \(Guidebook Series\)](#) by Murray Dropkin, Jim Halpin, and Bill La Touche (Paperback - Nov 2, 2007)

[The Executive Director's Survival Guide: Thriving as a Nonprofit Leader](#) by Mim Carlson and Margaret Donohoe (Hardcover - Mar 1, 2002)

[The Cash Flow Management Book for Nonprofits: A Step-by-Step Guide for Managers and Boards](#) by Murray Dropkin and Allyson Hayden (Paperback - Oct 15, 2001)

[Governmental and Nonprofit Financial Management](#) by Charles K. Coe (Hardcover - Jan 1, 2007)

[ROI For Nonprofits: The New Key to Sustainability](#) by T. Ralser (Hardcover - Nov 9, 2007)

[Financial Management for Nonprofit Organizations: Policies and Practices](#) by John Zietlow, Jo Ann Hankin, and Alan G. Seidner (Hardcover - Jan 2, 2007)

[Handbook of Budgeting for Nonprofit Organizations](#) by Jae K. Shim, Joel G. Siegel, and Abraham J. Simon (Hardcover - May 1996)

[How to Form a Nonprofit Corporation \(book w/ CD-Rom\)](#) by Anthony Mancuso (Paperback - Jul 15, 2007)

[Managing a Nonprofit Organization in the Twenty-First Century](#) by Thomas Wolf and Barbara Carter (Paperback - Jun 15, 1999)

Detailed List of Funding Sources

This portion of the Funding Directory is an alphabetical listing of all the foundations, corporations and governmental entities that have funded cancer programs in recent years. The format of the list - funder name, location and basic contact information - makes it easily accessible and usable for users of all skill levels.

The entries in this database list can be found on the CREP website at www.fundingsolutions.org. This list is updated monthly. Each source has been included for their support of cancer control activities of varying kinds. The online file, in Excel format, can be downloaded and then sorted and filtered by 36 different categories, or keywords, relevant to a project's funding needs. For instance, entries can be sorted by city or state if location is a primary search parameter.

The same applies for other project "keywords" (listed in the database as categories) such as "youth," "prevention," "specific organ," and so on. Users can generate highly customized lists by filtering entries through categories of interest they select. Survivorship programs can search by categories such as nutrition, rehabilitation, elderly services or other words that fit their descriptions. Prevention projects can access categories for youth, tobacco, and education. The initiatives focusing on professional education can search in categories like conference support and health education.

There are also categories that would reflect keywords for other funding needs, like "technology," "capacity building," or "seed money," all of which would address the needs of an organization from an evo-

lutionary perspective rather than a programmatic one,

The database also has information about the kind of application process required by each funder - online only versus mail in, full proposal versus letter of intent.

Finally, one of the most useful features of the database is the mail merge function. Once the user has created the perfect list for their needs, Excel will merge those contacts into a mail out with internal and external addresses at the click of the mouse.

This directory was designed with imminent usability in mind. The database is designed that way as well - not for endless reading and cross referencing but with working parts that provide immediate, executable results! If you have any questions about the following list or using the Excel database version, please contact:

David Cook
david@fundingsolutions.org

Cancer Resource Enhancement Program

Funding Solutions
10 First NE Street
Paris, TX 75460

Phone: 903.783.1132
Fax: 903.783.1149

2009 Barbara Jordan Foundation

Area: NATIONAL
2400 Sand Hill Rd
Menlo Park, CA 94025
Phone: 650.854.9400
Email: bjscholarsinfo@kff.org
Website: <http://www.kff.org>
Deadline: Dec

3 Roots Foundation

Area: TEXAS
Monica vonWaaden
13809 Research Blvd Ste 810
Austin, TX 78750-1211
Phone: 512.401.6550
Deadline: NONE

3D Life Adventures Foundation

Area: NATIONAL
Laura Jackson
Phone: 703.312.0541
Email: LauraJ@3DLifeAdventures.org
Website: <http://3Dzone.org>
Deadline: Ongoing

4-H Council Foundation

Area: NATIONAL
Donald Floyd
7100 Connecticut Ave
Chevy Chase, MD 20815-4999
Phone: 301.961.2983
Email: info@fourhcouncil.edu
Website: <http://www.fourhcouncil.edu>
Deadline: Feb

A Glimmer of Hope Foundation

Area: TEXAS
3600 North Capital Texas Highway
Bldg. B, Suite 330
Austin, TX 78746
Phone: 512.328.9944
Email: austinprojects@aglimmerofhope.org
Website: <http://www.aglimmerofhopeaustin.org/grants/index.html>
Deadline: June 30 & September 30

AAOHN Foundation

Area: NATIONAL
Richard Kowalski
2920 Brandywine Rd Ste 100
Atlanta, GA 30341
Phone: 770.455.7757
Email: president@aaohn.org
Website: <http://www.aaohn.org>
Deadline: Dec

AARP Foundation

Area: NATIONAL
Jenni Hansen
601 E St NW
Washington, DC 20049
Phone: 800.775.6776
Email: giving@aarp.org
Website: <http://www.links-a1.aarp.org/redirects/andrus.html>
Deadline: NONE

Abba Foundation

Area: TEXAS
Alan Byars
PO Box 11044
Midland, TX 79702-8044
Phone: 432.687.4499
Deadline: NONE

Spine Abbott Foundation

Area: TEXAS
Gary Abbott
5301 Riata Pk Court Bldg F
Austin, TX 78727
Phone: 512.918.2700
Website: <http://www.abbottfund.org/>
Deadline: Open

Jerome & Patricia Abbott Family Foundation

Area: TEXAS
Jerome Abbott
5904 Steuben Court
Dallas, TX 75248-2115
Phone: 972.250.0172
Deadline: Open

Abbott Fund Foundation

Area: CORPORATION
100 Abbott Park Road
Abbott Park, IL 60064-3500
Phone: 847.937.6100
Website: <http://www.abbottfund.org/sections/apply.html>
Deadline: NONE

Abel Foundation

Area: CORPORATION
Robert Embry
111 S Calvert Ste 2300
Baltimore, MD 21202-6174
Phone: 410.547.1300
Email: abell@abell.org
Website: <http://www.abell.org>
Deadline: NONE

Abell-Hanger Foundation

Area: TEXAS
David Smith
PO Box 430
Midland, TX 79702-0430
Phone: 432.684.6655
Email: ahf@abell-hanger.org
Website: <http://www.abellhanger.org>
Deadline: Quarterly

Abilene Foundation

Area: TEXAS
Nancy Jones
PO Box 1001
Abilene, TX 79604
Phone: 325.676.3883
Email: cfainfo@abilene.com
Website: <http://www.cfabilene.org>
Deadline: Sep

Abraham Art Foundation

Area: TEXAS
Malouf Abraham
720 Ash St
Canadian, TX 79014
Deadline: NONE

Leonard & Madlyn Abramson Foundation

Area: NATIONAL
Judith Felgoise
376 Regatta Dr
Jupiter, FL 33477
Deadline: NONE

Academy Health Foundation

Area: NATIONAL
Deborah Rogal
801 K St NW Ste 701-L
Washington, DC 20006
Phone: 202.292.6700
Email: info@academyhealth.org
Website: <http://www.academnyhealth.org>
Deadline: NONE

Acclinet Foundation

Area: NATIONAL
425 South Stark Highway
Weare, NH 03281
Phone: 888.486.4948
Email: info@acclinet.com
Website: http://www.acclinet.com/tech_grant_fa_q.asp
Deadline: NONE

Ace Hardware Foundation

Area: CORPORATION
Rita Kahle
2200 Kensington Ct
Oak Brook, IL 60521
Phone: 630.990.6600
Website: <http://www.acehardware.com>
Deadline: Dec

Ace World Foundation

Area: TEXAS
Linda Ghanemi
10200 Jacksboro Hwy
Fort Worth, TX 76135-4706
Deadline: NONE

Edward & Wilhelmina Ackerman Foundation

Area: TEXAS
Edward Akerman
5956 Sherry Lane, Suite 1600
Dallas, TX 78225
Deadline: NONE

Adams Foundation

Area: TEXAS
John Adams
4011 Miramar Ave
Dallas, TX 75205-3129
Phone: 713.216.2550
Deadline: NONE

Addias America Foundation

Area: CORPORATION
Herbert Hainer
5055 N Greeley Ave
Portland, OR 97217
Phone: 971.234.2300
Website: <http://www.adidas.com>
Deadline: NONE

Lucy & Isadore Adelman Foundation

Area: TEXAS
Murray Benenson
12400 Coit Rd 1000
Dallas, TX 75231-2009
Phone: 214.346.5800
Deadline: NONE

Adler Foundation

Area: TEXAS
Louis Adler
910 Travis St Ste 1950
Houston, TX 77002-5800
Phone: 713.652.5833
Deadline: NONE

Howard & Dorothy Adleta Foundation

Area: TEXAS
300 Crescent Ct Ste 400
Dallas, TX 75201
Deadline: NONE

ADR Foundation

Area: TEXAS
Danny Dansby
PO Box 118953
Carrollton, TX 75011-8953
Phone: 972.965.8957
Deadline: NONE

Aetna Foundation

Area: TEXAS
Kristine Sande
151 Farmington Ave
Hartford, CT 06156
Phone: 860.273.6747
Website: http://www.aetna.com/foundation/grants_reg/index.html
Deadline: Open

AFBCF Foundation

Area: NATIONAL
Noelle Melartin
505 Eighth Ave Ste 1601
New York, NY 10018-6505
Phone: 212.594.7741 x 262
Website: <http://www.avonbreastcare.org>
Deadline: Aug

AFG Foundation

Area: NATIONAL
500 C St SW Washington Rm 50565
Washington, DC 20472
Phone: 866.274.0960
Website: <http://www.firegrantsupport.com>
Deadline: NONE

AFLAC Foundation

Area: CORPORATION
Foundation Administrator
1932 Wynnton Road
Columbus, GA 31999
Phone: 706.324.3431
Email: corporatephilanthropy@aflac.com
Website: <http://www.aflac.com/us/en/aboutaflac/communityinvolvement.aspx>
Deadline: NONE

Baylor Agerton Foundation

Area: TEXAS
Robert Lansford
PO Box 2050
Fort Worth, TX 76113-2050
Phone: 817.884.4151
Deadline: Sep

Richard & Victoria Agnich Foundation

Area: TEXAS
Richard Agnich
PO Box 831041
Dallas, TX 75283-1041
Deadline: NONE

AHIC Foundation

Area: NATIONAL
200 Independence Ave SW HHH Bldg
Washington, DC 20201
Phone: 800.518.4726
Website: <http://www07.grants.gov/contactus>
Deadline: Jan

M. B. Ahmed Foundation

Area: TEXAS
Basheer Ahmed
10 Home Pl Ct
Arlington, TX 76016-3913
Deadline: NONE

Ahoora Foundation

Area: TEXAS
Jamshid Ansari
6101 W Plano Pkwy #20
Plano, TX 75093-8201
Website: <http://www.ahooraa.com>
Deadline: NONE

Aim Foundation

Area: TEXAS
Patricia Lewis
11 Greenway Plaza Ste 2600
Houston, TX 77046-1191
Phone: 713.830.3400
Email: Patricia_Lewis@aimfunds.com
Deadline: NONE

Alameda Heights Outreach Foundation

Area: TEXAS
Lisa Hanna
2721 Lyola St
Dallas, TX 75241
Phone: 202.225.8885
Website: <http://www.abmrf.org>
Deadline: Feb

Albertsons Foundation

Area: CORPORATION
Dee Mooney
PO Box 20
Boise, ID 83726
Phone: 208.395.6200
Website: http://www.albertsons.com/abs_inthecommunity
Deadline: Open

Alcoa Foundation

Area: CORPORATION
Kathleen Buechel

425 Sixth Ave
Pittsburg, PA 15219-1850
Phone: 412.553.2348
Website: http://www.alcoa.com/global/en/community/info_page/guidelines.asp
Deadline: NONE

Alcoholic Beverage Medical Research Foundation

Area: TEXAS
Frank Palmer
1122 Kenilworth Dr Ste 407
Baltimore, MD 21204
Phone: 817.293.0450
Email: info@abmrf.org
Deadline: Feb

Alexander Foundation

Area: TEXAS
PO Box 61281
Houston, TX 77208
Deadline: NONE

Andrew & Julie Alexander Foundation

Area: TEXAS
Andrew Alexander
2600 Citadel Plaza Dr Ste 300
Houston, TX 77008-1315
Phone: 210.223.3030
Deadline: NONE

Kathleen Jones Alexander Foundation

Area: TEXAS
Elsie Thompson
505 S Main Ste 105
San Antonio, TX 78204
Deadline: NONE

Robert & Catherine Alexander Foundation

Area: TEXAS
Denny Alexander
4200 S Huilen Ste 317
Fort Worth, TX 76109-4987
Phone: 817.731.1317
Deadline: NONE

Stanford & Joan Alexander Foundation

Area: TEXAS
Terri Lacy
1400 Post Oak Blvd Ste 900
Houston, TX 77056-6637
Phone: 713.464.5366
Deadline: NONE

Alex's Lemonade Stand Foundation

Area: NATIONAL
Liz Scott
333 Lancaster Ave #414
Wynnewood, PA 19096
Phone: 610.649.3034
Email: contact@alexlemonade.com
Website: <http://www.alexlemonade.org/contact.php>
Deadline: Varies

John & Susan Alford Foundation

Area: TEXAS

Landon Alford
PO Box 67
Henderson, TX 75653-0067
Phone: 903.657.6539
Email: www.abell.org
Deadline: NONE

Albert & Margaret Alkek Foundation

Area: TEXAS
Scott Seaman
1221 McKinney Ste 4525
Houston, TX 77010-2023
Phone: 713.951.0019
Email: info@alkek.org
Website: <http://www.alkek.org>
Deadline: NONE

All Smiles Dentistry Foundation

Area: TEXAS
John Evans
6780 Abrams Rd Ste 207
Dallas, TX 75231
Phone: 214.340.4867
Website: <http://www.dallascounty.org/department/hhservices/services/dentists/>
Deadline: NONE

All Stars Helping Kids Foundation

Area: NATIONAL
Marlon Evans
970 Main Street
Redwood City, CA 94063
Phone: 650.363.1395
Email: marlon@allstarshelpingkids.org
Website: <http://www.allstarshelpingkids.org/grantmaking/index.html>
Deadline: NONE

Allbritton Foundation

Area: TEXAS
Virginia White
5615 Kirby Dr Ste 310
Houston, TX 77005-2448
Phone: 989.832.5678
Email: d-baum@tamu.edu
Deadline: NONE

Allen Foundation

Area: NATIONAL
Dale Baum
PO Box 1606
Midland, MI 48641-1606
Phone: 517.832.5678
Email: d-baum@tamu.edu
Website: <http://www.allenfoundation.org>
Deadline: Dec

Carolyn & Robert Allison Foundation

Area: TEXAS
Robert Allison
1201 Lake Robbins Dr
The Woodlands, TX 77380-1160
Phone: 972.701.1001
Deadline: NONE

Allstate Foundation

Area: CORPORATION
Laurie Stinson

2775 Sanders Rd Ste F4
Northbrook, IL 60062-6127
Phone: 847.402.5502
Email: allfound@allstate.com
Website: <http://www.allstate.com>
Deadline: NONE

Louis Alpern Foundation

Area: TEXAS
Louis Alpern
4171 N Mesa Bldg D Ste 100
El Paso, TX 79902-1444
Phone: 915.545.2333
Deadline: NONE

Alpert Foundation

Area: TEXAS
Robert Alpert
15531 Kuykendahl Ste 155
Houston, TX 77090
Phone: 214.969.8434
Deadline: NONE

Alston/Bannerman Fellowship Foundation

Area: NATIONAL
Madeleine Adamson
1627 Lancaster St
Baltimore, MD 21231
Phone: 410.327.6220
Email: info@AlstonBannerman.org
Website: <http://www.AlstonBannerman.org>
Deadline: Dec

Altman Foundation

Area: TEXAS
Jack Altman
6906 Norway Pl
Dallas, TX 75230-4252
Phone: 214.368.1144
Deadline: NONE

Jenifer Altman Foundation

Area: NATIONAL
Ashley Iwanaga
PO Box 29209
San Francisco, CA 94129
Phone: 415.561.2182
Website: <http://www.jaf.org>
Deadline: Open

AMA Foundation

Area: CORPORATION
Anne Smith
515 N. State St.
Chicago, IL 60610
Phone: 312.464.4200
Website: <http://www.ama-assn.org/ama/pub/category/3119.html>
Deadline: NONE

Amarillo Area Foundation

Area: TEXAS
Jim Allison
801 S Fillmore Ste 700
Amarillo, TX 79101-3545
Phone: 806.376.4521
Email: haf@aaf-hf.org
Website: <http://www.aaf-hf.org>
Deadline: Jan

Christian American Foundation

Area: TEXAS
Robert Sutton
12146 Midlake
Dallas, TX 75218
Deadline: NONE

American Academy of Dermatology Foundation

Area: NATIONAL
Clay Cockerell
PO Box 4014
Schaumburg, IL 60168-4014
Phone: 847.330.0230
Email: MRC@aad.org
Website: <http://www.aad.org>
Deadline: Jan

American Academy of Pediatrics Foundation

Area: NATIONAL
141 Northwest Point Blvd
Elk Grove Village, IL 60007
Phone: 847/434.7085
Email: catch@aap.org
Website: <http://www.aap.org/catch/implementedgrants.htm>
Deadline: Varies

American Airlines Foundation

Area: CORPORATION
Timothy Doke
PO Box 619616 Md 5657
DFW Airport, TX 75261-9616
Phone: 817.967.1597
Deadline: Varies

American Association for Cancer Research Foundation

Area: NATIONAL
615 Chestnut St. 17th Floor
Philadelphia, PA 19106
Phone: 215.440.9300
Email: aacr@aacr.org
Deadline: NONE

American Association of University Women Foundation

Area: NATIONAL
Ruby Peters
1111 16th St NW
Washington, DC 20036-4873
Phone: 202.728.7602
Email: foundation@aauw.org
Website: <http://www.aauw.org>
Deadline: NONE

American Dietetic Foundation

Area: NATIONAL
Mary Beth Whalen
120 S Riverside Plza Ste 2000
Chicago, IL 60606
Phone: 800.877.1600 x 4793
Email: crice@eatright.org
Website: http://www.adaf.org/cps/rde/xchg/adaf/hs.xsl/8459_ENU_HTML.htm
Deadline: Feb

American Express Foundation

Area: CORPORATION
Mary Beth Salerno
3 World Financial Cntr
New York, NY 10285-4804
Phone: 212.640.5661
Deadline: NONE

American Federation for Aging Research Foundation

Area: NATIONAL
55 West 39th Street, 16th Floor
New York, NY 10018
Phone: 888.582.2327
Email: grants@afar.org
Website: <http://afar.org/grants.html>
Deadline: Varies

American General Foundation

Area: CORPORATION
Chris Briskie
6363 Forest Park Road
Dallas, TX 75235
Email: Chris_Briskie@aigag.com
Website: http://www.aigag.com/life/life.nsf/contents/aboutus_community
Deadline: NONE

American Health Assistance Foundation

Area: NATIONAL
22512 Gateway Center Drive
Clarksburg, MD 20871
Phone: 800.437.2423
Email: info@ahaf.org
Website: www.ahaf.org
Deadline: NONE

American Journal of Health Promotion Foundation

Area: NATIONAL
1120 Chester Avenue Suite 470
Cleveland, OH 44114-3514
Phone: 248.682.0707
Email: contact@healthpromotionjournal.com
Website: <http://www.healthpromotionjournal.com/resource/hope.htm>
Deadline: Apr

American Legacy Foundation

Area: NATIONAL
1724 Massachusetts Ave, NW
Washington, DC 20036
Phone: 202.454.5555
Email: grantsinfo@americanlegacy.org
Deadline: Varies

American Medical Foundation

Area: CORPORATION
515 N State St
Chicago, IL 60610
Phone: 800.624.8335
Website: <http://www.ama-assn.org>
Deadline: NONE

American Pet Products Manufacturers Foundation

Area: CORPORATION

Bob Vetere
255 Glenville Rd
Greenwich, CT 06831
Phone: 800.452.1225
Email: info@appma.org
Website: <http://www.appma.org>
Deadline: NONE

America's Promise Alliance Foundation

Area: NATIONAL
Alma Powell
909 N Washington St Ste 400
Alexandria, VA 22314-1556
Phone: 703.684.4500
Email: joinalliance@americaspromise.org
Website: <http://www.americaspromise.org>
Deadline: Nov

Americorps Foundation

Area: GOVERNMENT
Frankie Coombs
1201 New York Ave NW
Washington, DC 20525
Phone: 202.606.5000
Email: questions@americorps.org
Website: <http://www.americorps.gov>
Deadline: Jan

Ameriquet Foundation

Area: CORPORATION
1100 Town & Country Rd
Orange, CA 92868
Phone: 714.347.4799
Email: info@ameriquetcares.org
Website: <http://www.ameriquetcares.org>
Deadline: Jan

Amgen Foundation

Area: CORPORATION
Craig Barrett
Mail Stop 38-3-B One Amgen Center Dr
Thousand Oaks, CA 91320
Phone: 805.447.4056
Email: amgenfoundation@amgen.com
Website: <http://www.amgen.com/citizenship/guidelines.html>
Deadline: NONE

Amical Foundation

Area: TEXAS
Don Phillips
5604 Shubert Court
Dallas, TX 75252-4985
Phone: 972.387.4725
Deadline: NONE

Amini Foundation

Area: TEXAS
Margaret Amini
8000 IH-10 W Ste 1040
San Antonio, TX 78230-0000
Phone: 210.349.1600
Deadline: NONE

Amoco Foundation

Area: CORPORATION
Patricia Wright
200 E Randolph Dr
Chicago, IL 60601
Phone: 312.856.6305
Email: foundation@amoco.com
Website: <http://www.bpamoco.com>
Deadline: Sep

AMR/American Airlines Foundation

Area: NATIONAL
PO Box 619616
DF W Airport, TX 75261-9616
Phone: 800.882.8880
Website: <http://www.aa.com/content/amrcorp>
Deadline: NONE

Amy Foundation

Area: NATIONAL
Jim Russell
3798 Capitol City Blvd
Dewitt, MI 48820
Phone: 517.323.6233
Email: amyfoundtn@aol.com
Website: <http://www.amyfound.org>
Deadline: NONE

Anapol Schwartz Foundation

Area: NATIONAL
Jennifer Wasilisin
1710 Spruce Street
Philadelphia, PA 19103
Phone: 215.793.4666
Email: jwasilisin@startoplin.com
Website: <http://www.anapolschwartz.com/TheAnapolSchwartzFoundation/about.asp>
Deadline: NONE

Anchorage Foundation

Area: CORPORATION
P M Schlumberger
PO Box 312109
New Braunfels, TX 78131-2109
Phone: 806.378.8342
Deadline: NONE

Carl & Marie Joi Anderson Foundation

Area: TEXAS
Jennifer Bird
1016 La Posada Dr
Austin, TX 78752-3847
Phone: 512.485.2285
Deadline: NONE

Josephine Anderson Foundation

Area: TEXAS
Chip Garrison
PO Box 1
Amarillo, TX 79105-0001
Phone: 806.378.8342
Deadline: NONE

Kent & Linda Anderson Foundation

Area: TEXAS
Kent Anderson
2200 Post Oak Blvd Ste 505
Houston, TX 77056-4767

Phone: 713.626.3431
Deadline: NONE

MD Anderson Foundation

Area: TEXAS
Toloria Allen
PO Box 2558
Houston, TX 77252-8037
Phone: 713.216.4513
Deadline: NONE

Robert & Kathy Anderson Foundation

Area: TEXAS
Robert Anderson
10100 Reunion Pl
San Antonio, TX 78216-4159
Phone: 210.377.0669
Deadline: NONE

Rose Marie & Jack Anderson Foundation

Area: TEXAS
Neil Anderson
16475 Dallas Pkwy Ste 735
Addison, TX 75001
Phone: 713.216.4513
Deadline: NONE

Andrews Foundation

Area: TEXAS
Richard Andrews
2402 Westgate 200
Houston, TX 77019-6608
Phone: 713.528.6571
Email: judithphdjudith@netsape.net
Deadline: NONE

Edward Andrews Foundation

Area: TEXAS
Terri Lacy
PO Box 130025
Houston, TX 77219-0025
Deadline: NONE

Angel Soft Foundation

Area: CORPORATION
Joe Moeller
PO Box 5715
Blair, NE 68009-5715
Website: <http://www.angelsoft.com/angelsinaction/>
Deadline: Oct

Angell Foundation

Area: TEXAS
James Ayer
3130 S Alameda
Copus Christi, TX 78404-2506
Deadline: NONE

Angels Among Us Foundation

Area: TEXAS
Brenda Chapman
4207 Pine Blossom Trail
Houston, TX 77059
Deadline: NONE

Anheuser-Busch Foundation

Area: CORPORATION
Carol Hennemann
One Busch Place

St. Louis, MO 63118
Phone: 314.577.2453
Website: <http://www.anheuser-bush.com/grantGuidelines.html>
Deadline: NONE

Annenberg Foundation

Area: NATIONAL
Gail Levin
150 Radnor-Chester Rd Ste A-200
Radnor, PA 19087
Phone: 610.341.9066
Email: info@annenbergfoundation.org
Website: <http://www.annenbergfoundation.org>
Deadline: NONE

Annunziato Foundation

Area: TEXAS
Alfred Annunziato
5 Hunters Ridge
Houston, TX 77024-7635
Deadline: NONE

Anthony Foundation

Area: TEXAS
Jay Anthony
12770 Coit Rd Ste 1170
Dallas, TX 75251
Phone: 817.332.8568
Deadline: NONE

Dene Anton Foundation

Area: TEXAS
Dene Anton
PO Box 2518
Houston, TX 77252-2518
Phone: 713.247.6773
Deadline: NONE

Anvil Foundation

Area: TEXAS
Patricia Craus
PO Box 147
Azle, TX 76098
Deadline: NONE

AOL Time Warner Foundation

Area: CORPORATION
75 Rockefeller Plaza 4th Fl
New York, NY 10019
Phone: 212.275.2893
Email: AOLTWFoundation@aol.com
Website: <http://aoltimewarnerfoundation.org/grants/>
Deadline: NONE

Aon Foundation

Area: NATIONAL
Carolyn Labutka
200 East Randolph Street
Chicago, IL 60601
Phone: 312.381.3549
Deadline: NONE

Sandra & Joseph Aragona Foundation

Area: TEXAS
Joseph Aragona
78 St Stephens School Rd
Austin, TX 78746-2524

Phone: 512.479.0055
Deadline: NONE

Archer Daniels Midland Foundation

Area: CORPORATION
Mirinda Rothrock
4666 Faries Pkwy
Decatur, IL 62526
Phone: 800.637.5843
Email: m_rothrock@admworld.com
Website: <http://www.admworld.com/naen/>
Deadline: Jun

Archstone Foundation

Area: NATIONAL
Thomas Brewer
401 E Ocean Blvd Ste 1000
Long Beach, CA 90802
Phone: 562.590.8655
Email: archstone@archstone.org
Website: <http://www.archstone.org>
Deadline: NONE

Area Health Education Center Foundation

Area: NATIONAL
Theresa Clower
200 Independence Ave SW HHH Bldg
Washington, DC 20201
Phone: 800.518.4726
Email: support@grants.gov
Deadline: Jan

Argyle Foundation

Area: TEXAS
Joann Bennett
200 Concord Plaza Ste 700
San Antonio, TX 78216-6941
Phone: 210.805.0946
Deadline: NONE

Ark Foundation

Area: NATIONAL
Linda Lazare
PO Box 2244
Orinda, CA 94563
Phone: 925.253.1260
Email: l.lazare@COMCAST.NET
Deadline: NONE

Arkay Foundation

Area: TEXAS
Tom Wittenbraker
4625 Greenville Ave Ste 101
Dallas, TX 75206-5034
Phone: 214.696.0575
Deadline: NONE

William Armentrout Foundation

Area: TEXAS
William Armentrout
5956 Sherry Ln Ste 1201
Dallas, TX 75225
Phone: 713.630.0600
Deadline: NONE

Laurance & Margot Armour Foundation

Area: TEXAS
LH Armour
3555 Timmons Ln Ste 730

Houston, TX 77027-6445
Deadline: NONE

Armstrong Foundation

Area: TEXAS
William Armstrong
PO Box 6995
Lubbock, TX 79493-6995
Deadline: NONE

Armstrong Foundation

Area: NATIONAL
TK Armstrong
PO Drawer 2299
Natchez, MS 39120
Phone: 601.442.0012
Deadline: NONE

Lance Armstrong Foundation

Area: TEXAS
Doug Ulman
PO Box 161150
Austin, TX 78716-1150
Phone: 512.236.8820
Email: doug@laf.org
Website: <http://www.livestrong.org>
Deadline: Varies

Armstrong McDonald Foundation

Area: NATIONAL
Laurie L. Bouchard
PO BOX 70110
TUCSON, AZ 85737-0110
Phone: 520.878.9627
Email:
info@ArmstrongMcDonaldFoundation.org
Website: <http://www.armstrongmcdonaldfoundation.org/index.html>
Deadline: Sept

Arnold Foundation

Area: TEXAS
Jim Arnold
406 Sterzing St
Austin, TX 78704-1004
Phone: 512.472.8000
Deadline: Varies

Truman & Anita Arnold Foundation

Area: TEXAS
Truman Arnold
2900 Saint Michael Dr Fl 5
Texarkana, TX 75503-2388
Phone: 903.794.3835
Deadline: NONE

ASCO Foundation

Area: NATIONAL
Nancy Daly
2318 Mill Road, Suite 800
Alexandria, VA 22314
Phone: 571.483.1300
Email: Foundation@asco.org
Website: <http://www.ascocancerfoundation.org/TACF/Grants>
Deadline: NONE

Mary Kay Ash Foundation

Area: TEXAS

Michael Lunceford
PO Box 799044
Dallas, TX 75379-9044
Phone: 972.687.5332
Email: MKCares@mkacf.org
Website: <http://www.mkacf.org>
Deadline: NONE

Morris & Ann Ashendorf Foundation

Area: TEXAS
Wesley Ashendorf
8323 SW Fwy Ste 300
Houston, TX 77074-1688
Phone: 409.776.5402
Deadline: NONE

ASHP Foundation

Area: NATIONAL
7272 Wisconsin Avenue
Bethesda, MD 20814
Phone: 301.664.8612
Email: foundation@ashp.org
Website: www.ashpfoundation.org
Deadline: Varies

ASPC Foundation

Area: NATIONAL
Bill Armstrong
424 E 92nd St
New York, NY 10128
Phone: 212.876.7700
Website: <http://www.aspca.org>
Deadline: NONE

Assoc for Community Health Improvement Foundation

Area: NATIONAL
Michael Bilton
180 Montgomery St Ste 1520
San Francisco, CA 94104
Email: communityhlth@aha.org
Website: <http://www.communityhlth.org>
Deadline: Jan

Nina Heard Astin Foundation

Area: TEXAS
Kenneth Loke
300 Briarcrest Dr
Bryan, TX 77802-3054
Phone: 979.776.3267
Deadline: May, Aug

Aston Foundation

Area: TEXAS
CW Beard
PO Box 831515
Dallas, TX 75283-1515
Deadline: NONE

AT&T Foundation

Area: CORPORATION
Laura Abbott
32 Ave of Americas 6th Fl
New York, NY 10013
Phone: 908.221.4191
Website: <http://www.att.com>
Deadline: Oct

Holt Atherton Educational Foundation

Area: TEXAS

James Martin
300 Convent St Ste 2500
San Antonio, TX 78205-3726
Phone: 210.227.7591
Deadline: NONE

Robert & Veronica Atkins Foundation

Area: NATIONAL
Abby Bloch
340 E 64th St
NY, NY 10021
Email: abloch@atkinsfoundation.org
Website: <http://www.atkinsfoundation.org>
Deadline: Open

Terese Atkins Foundation

Area: TEXAS
Shirley Ottman
7481 Mesquite Rdge Rd
Sanger, TX 76266-7586
Phone: 940.383.1618
Deadline: NONE

Bobbie Atkinson Foundation

Area: TEXAS
Bobbie Atkinson
3424 Texas Blvd
Texarkana, TX 75503-3248
Phone: 903.838.6500
Deadline: NONE

Attwell Foundation

Area: TEXAS
Evans Attwell
1001 Fannin St Ste 3415
Houston, TX 77002-6706
Deadline: NONE

Aubrey Rose Foundation

Area: NATIONAL
Jerry Hollenkamp
4480 Oakville Drive
Cincinnati, OH 45211
Website: <http://www.aubreyrose.org/grants.htm>
Deadline: Varies

Marilyn Augur Foundation

Area: TEXAS
Nancy Roberts
4209 McKinney Ave Ste 202A
Dallas, TX 75205
Phone: 512.469.7723
Deadline: NONE

Aurora Foundation

Area: TEXAS
Jeffrey Bronfman
520 Cypress Creek Ln
Wimberly, TX 78676
Phone: 903.586.1526
Deadline: NONE

Jeff Austin Foundation

Area: TEXAS
Ronny Lee
PO Drawer 951
Jacksonville, TX 75766
Phone: 512.472.4483

Email:
rslaughter@austincommunityfoundation.org
Website: <http://www.austincommunityfoundation.org>
Deadline: NONE

Austin Alpha Foundation

Area: TEXAS
Samuel Robertson
2111 Chicon St
Austin, TX 78722-2430
Deadline: NONE

Austin Community Foundation

Area: TEXAS
Richard Slaughter
PO Box 5159
Austin, TX 78763-5159
Phone: 512.472.4483
Website: <http://www.austincommunityfondation.org>
Deadline: NONE

Autozone Foundation

Area: CORPORATION
P.O. Box 2198, Dept. 8014
Memphis, TN 38101
Website: http://www.autozoneinc.com/about_us/community_relations/index.html
Deadline: February

AV Foundation

Area: TEXAS
Kevin Kunz
300 W Sixth St Ste 2300
Austin, TX 78701-3912
Phone: 512.485.1900
Deadline: NONE

James Avery Foundation

Area: TEXAS
Christopher Avery
PO Box 291367
Kerrville, TX 78029-1367
Phone: 830.895.1122
Deadline: NONE

Avon Foundation

Area: CORPORATION
Andrea Jung
505 Eighth Ave Ste 1601
New York, NY 10018-6505
Phone: 212.244.5368
Email: admin@avonbreastcare.org
Website: <http://www.avoncompany.com/women>
Deadline: Aug

Ayudasoft Foundation

Area: NATIONAL
Website: <http://www.ayudasoft.com>
Deadline: NONE

Nell Bailey Foundation

Area: TEXAS
Robert Lansford
PO Box 2050
Fort Worth, TX 76113-2050
Deadline: NONE

Ninnie Baird Foundation

Area: TEXAS
Byron Baird
PO Box 9275
Fort Worth, TX 76147-2275
Phone: 817.294.5490
Deadline: NONE

Baker Foundation

Area: TEXAS
Charles Baker
PO Box 16099
Fort Worth, TX 76162-0099
Deadline: NONE

Baker Family Foundation

Area: TEXAS
Charles Baker
2245 Christopher Ln
Burleson, TX 76028-2249
Deadline: NONE

Michael Baker Family Foundation

Area: TEXAS
Randall Evans
3322 Albans
Houston, TX 77005-2104
Deadline: NONE

George Ball Foundation

Area: TEXAS
John Kelso
2200 Market
Galveston, TX 77550-1530
Deadline: NONE

Tina Bangs Foundation

Area: TEXAS
Molly Shanks
727 Bunker Hill #10
Houston, TX 77024
Phone: 915.698.0186
Deadline: NONE

Bank of America Foundation

Area: CORPORATION
Paula Fraher
100 N Tryon St
Charlotte, NC 28255
Website: <http://www.investor.bankofamerica.com>
Deadline: NONE

Bank of America Foundation

Area: CORPORATION
Caroline Boitano
PO Box 37000
San Francisco, CA 94137
Phone: 415.953.3175
Website: <http://www.bankofamerica.com>
Deadline: NONE

Barber Foundation

Area: TEXAS
Harwell Barber
133 Wall St
Abilene, TX 79603-6430
Deadline: NONE

Barnard Foundation

Area: TEXAS
Susan Young
15 Greenway Ste 5G
Houston, TX 77046
Deadline: NONE

Louis & Madlyn Barnett Foundation

Area: TEXAS
Laurie Werner
PO Box 11739
Fort Worth, TX 76110-0739
Phone: 972.235.9992
Email: cfo1818@hotmail.com
Deadline: NONE

Mitchell & Miriam Lewis Barnett Foundation

Area: TEXAS
Miriam Barnett
300 N Coit Road, Suite 1005
Richardson, TX 75080
Phone: 972.235.9992
Email: cfo181@hotmail.com
Deadline: NONE

Joe Barnhart Foundation

Area: TEXAS
Margaret Price
401 W Alabama St
Houston, TX 77006-5103
Deadline: NONE

Barrett Foundation

Area: TEXAS
James Barrett
10611 Gawain Ln
Houston, TX 77024-5513
Deadline: NONE

Barrick Foundation

Area: TEXAS
Donald Carty
PO Box 831041
Dallas, TX 75283-1041
Deadline: NONE

Barrow Foundation

Area: TEXAS
Thomas Barrow
5847 San Felipe St Ste 3830
Houston, TX 77057-3001
Phone: 713.789.0090
Deadline: NONE

Basic/Core Area Health Education Centers Foundation

Area: NATIONAL
Amy Jackson
200 Independence Ave SW HHH Bldg
Washington, DC 20201
Phone: 800.447.8477
Email: support@grants.gov
Website: <http://www.GovBenefits.gov>
Deadline: Jan

Bass Foundation

Area: TEXAS
Perry Bass
309 Main St
Fort Worth, TX 76102-4006

Phone: 817.336.0494
Deadline: NONE

Anne & Robert Bass Foundation

Area: TEXAS
Anne Bass
201 Main St Ste 2600
Fort Worth, TX 76102-3130
Phone: 817.390.8472
Deadline: NONE

Edward Perry Bass Foundation

Area: TEXAS
Perry Bass
201 Main St Ste 2300
Fort Worth, TX 76102
Phone: 214.599.0300
Email: dcalhoun@hbrf.org
Website: <http://www.harrybassfoundation.org>
Deadline: Dec

Harry Bass Foundation

Area: TEXAS
David Calhoun
4809 Cole Ave Ste 250
Dallas, TX 75205-3553
Phone: 214.599.0300
Email: dcalhoun@hbrf.org
Website: <http://www.harrybassfoundation.org>
Deadline: NONE

Richard Bass Foundation

Area: TEXAS
Barbara Moroney
4516 Wildwood Rd
Dallas, TX 75209-1926
Deadline: NONE

Ruth & Ted Bauer Foundation

Area: TEXAS
Patricia Lewis
4400 Post Oak Pkwy 2160
Houston, TX 77027-3416
Phone: 713.830.3400
Deadline: NONE

Eula Mae & John Baugh Foundation

Area: TEXAS
John Baugh
1390 Enclave Pkwy
Houston, TX 77077
Phone: 281.265.0813
Deadline: NONE

Baxter Foundation

Area: CORPORATION
Celene Peurye
One Baxter Pkwy
Deerfield, IL 60015-4625
Phone: 847.948.4605
Email: fdninfo@baxter.com
Website: <http://www.baxter.com>
Deadline: Jan

Baxter-Whalen Foundation

Area: TEXAS
John Baxter
17 Ellicott Way
Sugarland, TX 77479

Phone: 713.216.4966
Deadline: NONE

Bayer Foundation

Area: CORPORATION
Rebecca Lucore
100 Bayer Rd
Pittsburg, PA 15205-9741
Phone: 412.777.2000
Website: http://www.bayerus.com/about/community/i_foundation.html
Deadline: NONE

Bayou Foundation

Area: TEXAS
Diane Guiberteau
PO Box 831041
Dallas, TX 75283-1041
Phone: 713.247.7865
Deadline: Varies

Beal Foundation

Area: TEXAS
Carlton Beal
PO Box 1401
Lubbock, TX 79408-1401
Phone: 915.682.3753
Deadline: NONE

Beal Foundation

Area: TEXAS
Spencer Beal
104 S Pecos
Midland, TX 79701
Phone: 214.424.0221
Deadline: NONE

Beals Foundation

Area: TEXAS
Sue Moore
3220 Rockbrook Dr
Plano, TX 75074
Phone: 972.699.9141
Deadline: NONE

Bear Necessities Pediatric Cancer Foundation

Area: NATIONAL
Kara Nitz
55 W. Wacker Drive, Ste. 1100
Chicago, IL 60601
Phone: 312.214.1200
Email: office@bearnecessities.org
Deadline: Jun

Beard Foundation

Area: TEXAS
David Beard
1351 TI Blvd Ste 107
Richardson, TX 75801
Phone: 713.662.3083
Deadline: NONE

Beard Foundation

Area: TEXAS
Claude Beard
PO Box 744026
Dallas, TX 75374-4026
Phone: 972.699.9141
Deadline: NONE

Ray & Nancy Bearden Foundation

Area: TEXAS
Ray Bearden
16105 Chateau Ave
Austin, TX 78734-2631
Phone: 713.339.3960
Deadline: NONE

Beasley Foundation

Area: TEXAS
Marvin Beasley
5206 Braesvalley
Houston, TX 77096
Deadline: NONE

Theodore & Beulah Beasley Foundation

Area: TEXAS
Mary Beasley
3811 Turtle Creek Blvd Ste 940
Dallas, TX 75219-4490
Phone: 214.522.8790
Deadline: NONE

Bechtel Foundation

Area: TEXAS
George Bechtel
610 E Holland Ave
Alpine, TX 79830-4830
Phone: 915.837.5861
Deadline: NONE

John & Pamela Beckert Foundation

Area: TEXAS
John Beckert
10000 N Central Expy Ste 1400
Dallas, TX 75231-2319
Deadline: NONE

Richard & Sandy Beckert Foundation

Area: TEXAS
400 N St Paul No 1310
Dallas, TX 75201
Deadline: NONE

Beez Foundation

Area: NATIONAL
Susan Giardina
26H World's Fair Dr
Somerset, NJ 08873
Phone: 732.563.1144
Email: sgiardina@beezfoundation.org
Website: <http://www.beezfoundation.org/>
Deadline: Dec

Behmann Foundation

Area: TEXAS
Charles Kosarek
PO Box 271486
Corpus Christi, TX 78427-1486
Phone: 361.265.0164
Deadline: May

Peter & Marjorie Behr Foundation

Area: TEXAS
Joan Romans
4550 Post Oak Pl Dr
Houston, TX 77019-3165
Phone: 713.626.9483
Deadline: NONE

RD Beirne Foundation

Area: TEXAS
PO Box 831041
Dallas, TX 75283-1041
Phone: 713.777.6444
Deadline: NONE

Beldon Foundation

Area: NATIONAL
Ardali Ardali
99 Madison Ave 8th Fl
New York, NY 10016
Phone: 212.616.5600
Website: <http://www.beldon.org/default.asp>
Deadline: Oct

BELIEF Foundation

Area: TEXAS
Kim Tanner
PO Box 637
Hurst, TX 76054
Phone: 817.884.4151
Deadline: NONE

Belin Foundation

Area: TEXAS
JB Belin
2438 Windmill Dr
Richmond, TX 77469-1256
Phone: 281.777.6444
Deadline: NONE

Belk Foundation

Area: CORPORATION
Susan Blount
2801 W Tyvola Rd
Charlotte, NC 28217-4500
Phone: 704.426.8396
Email: susan_blount@belk.com
Website: http://www.belk.com/main/belk_foundation.jsp
Deadline: Open

Bell Foundation

Area: TEXAS
Barry Packer
660 Preston Forest Center
Dallas, TX 75230
Deadline: NONE

Bellsouth Foundation

Area: CORPORATION
Randall Stephenson
1155 Peachtree St NE
Atlanta, GA 30309
Phone: 404.249.2417
Website: <http://www.bellsouth.com>
Deadline: NONE

Belmont Foundation

Area: TEXAS
J. Ralph Ellis
545 E John Carpenter Fwy Ste 1530
Irving, TX 75062-8110
Deadline: NONE

Belo Foundation

Area: TEXAS
Amy Meadows
400 S Record St Ste 200

Dallas, TX 75202-4841
Phone: 214.977.6661
Email: bodlozil@belo.com
Website: <http://www.belo.com/about/foundation.x2>
Deadline: NONE

Ben & Jerry's Foundation

Area: CORPORATION
Elizabeth Bankowski
30 Community Dr
S Burlington, VT 05403
Phone: 802.846.1543 x 7485
Website: <http://www.benjerry.com/foundation>
Deadline: NONE

Graham Benevolent Foundation

Area: TEXAS
ES Graham
PO Box 1567
Graham, TX 76450
Deadline: NONE

Benton Foundation

Area: TEXAS
Fox Benton
8615 Pasture View Ln
Houston, TX 77024
Phone: 956.686.7426
Deadline: NONE

Benton Foundation

Area: TEXAS
Fox Benton
8818 Stable Crest Blvd
Houston, TX 77024-7034
Phone: 713.680.8280
Deadline: NONE

Lloyd Bentsen Foundation

Area: TEXAS
Betty Winn
PO Box 593
Mission, TX 78572-0593
Deadline: NONE

Joanie & Ben Bentzin Foundation

Area: TEXAS
Benson Bentzin
4603 Island Cave
Austin, TX 78731-5143
Deadline: NONE

Bequest of Irving Foundation

Area: TEXAS
Jeanne Mathews
200 Patterson Suite 908
San Antonio, TX 78209-6269
Deadline: NONE

Berean Foundation

Area: TEXAS
Jay O'Keefe
PO Box 15248
Amarillo, TX 79105-5248
Phone: 806.376.6632
Deadline: NONE

Beretta Foundation

Area: TEXAS

Jacqueline Beretta
PO Box 90509
San Antonio, TX 78209-9086
Phone: 210.828.2464
Email: JB@txdirect.net
Deadline: NONE

Bergstrom Family Foundation

Area: TEXAS
Bradley Roe
461 Edgewood Dr
Montgomery, TX 77356-8428
Phone: 713.507.6800
Deadline: NONE

Eugenia & Lawrence Bertetti Foundation

Area: TEXAS
Lawrence Bertetti
126 E Kings Hwy
San Antonio, TX 78212-2960
Phone: 210.734.4820
Deadline: NONE

Bertha Foundation

Area: TEXAS
Douglas Stroud
PO Box 1110
Graham, TX 76450-1110
Phone: 817.549.1400
Deadline: NONE

Celia Berwin Foundation

Area: TEXAS
Victor Sobrino
6035 Forest Shadow
San Antonio, TX 78240
Deadline: NONE

Adam & Rebecca Beshara Foundation

Area: TEXAS
Jeffrey Marcos
300 Crescent Ct Ste 800
Dallas, TX 75201-1800
Phone: 915.837.5861
Deadline: NONE

Best Buy Foundation

Area: TEXAS
Bradbury Anderson
PO Box 9448
Minneapolis, MN 55440-9448
Phone: 612.291.1000
Website: <http://www.bestbuy.com>
Deadline: NONE

Betchel Foundation

Area: TEXAS
Shaw Skinner
610 E Holland
Alpine, TX 79830
Phone: 713.216.6110
Deadline: NONE

Ruth Bettes Foundation

Area: TEXAS
John Wheat
2600 Citadel Plz Dr Ste 105
Houston, TX 77008-1351
Phone: 713.864.0800
Deadline: NONE

Gladys Bevil Foundation

Area: TEXAS
Larry Mills
1150 N 11th St
Beaumont, TX 77702-1207
Phone: 409.838.3755
Deadline: NONE

Minchen Beville Foundation

Area: TEXAS
Daneil Bryant
PO Box 2558
Houston, TX 77252-8037
Deadline: NONE

BFBC Foundation

Area: TEXAS
Beth Collier
PO Box 1106
Rosenberg, TX 77471-1106
Phone: 281.342.9823
Deadline: NONE

Gayle & Peter Bickers Foundation

Area: TEXAS
Peter Bickers
3814 Doris Dr
Amarillo, TX 79109-5505
Phone: 806.352.6083
Deadline: NONE

Joanne Bilby Foundation

Area: TEXAS
Joanne Bilby
4920 Briarwood Pl
Dallas, TX 75209-2004
Phone: 214.357.3939
Deadline: NONE

Bill & Jan Foundation

Area: TEXAS
William Thacker
3707 Maplewood Ave Ste 100
Wichita Falls, TX 76308-2100
Deadline: NONE

William Bingham Foundation

Area: NATIONAL
Laura H. Gilbertson
20325 Center Ridge Road, Suite 629
Rocky River, OH 44116
Phone: 440.331.6350
Email:
info@WBinghamFoundation.org
Deadline: NONE

Alice & David Bintliff Foundation

Area: TEXAS
Daniel Arnold
1001 Fannin Ste 1222
Houston, TX 77002-6708
Deadline: NONE

Robert & Janis Birchall Foundation

Area: TEXAS
Janis Birchall
101 Deer Run
Wimberley, TX 78676-6222
Phone: 361.790.8188
Deadline: Dec

Constance Bishop Foundation

Area: NATIONAL
Leonard McIntosh
1880 Gentry Way
Reno, NV 89502
Phone: 775.825.6400
Deadline: NONE

Arthur Bitker Foundation

Area: NATIONAL
James Could
2200 Forte Ct
Maryland Heights, MO 63043
Deadline: NONE

BJ's Charitable Foundation

Area: CORPORATION
One Mercer Rd.
Natick, MA 01760
Website: <http://www.bjs.com/about/community/charity.shtml>
Deadline: Varies

BJC Foundation

Area: TEXAS
Regina Lewis
11455 Fallbrook Dr Ste 202
Houston, TX 77065-4267
Phone: 713.621.8090
Deadline: NONE

Black Foundation

Area: TEXAS
Robert Black
116 Applehead Island Dr Box 7907
Horseshoe Bay, TX 78657-7907
Deadline: NONE

Black Foundation

Area: TEXAS
Sandra Black
Six Hickory Shadows Dr
Houston, TX 77055-6739
Phone: 361.882.3153
Deadline: NONE

Paul & Barbara Black Foundation

Area: TEXAS
Paul Black
500 N. Water Street, Suite 300
Corpus Christi, TX 78471-0033
Phone: 316.882.3153
Deadline: None

Blacketter Foundation

Area: TEXAS
Donald Blacketter
115 E 3rd St
Shamrock, TX 79079-2337
Phone: 713.639.7741
Email: jclifton@mfah.org
Deadline: Aug

Sarah Blaffer Foundation

Area: TEXAS
EJ Hudson
PO Box 6826
Houston, TX 77265-6826
Deadline: NONE

James Blake Foundation

Area: TEXAS
Cornelia Blake
500 W 7th St Ste 1213
Fort Worth, TX 76102-4734
Phone: 817.877.4711
Deadline: NONE

Blankinship Foundation

Area: TEXAS
Herbert Blankinship
PO Box 51270
Midland, TX 79710-1270
Phone: 915.683.4922
Deadline: NONE

Herb Block Foundation

Area: CORPORATION
1730 M St NW Ste 901
Washington, DC 20036
Phone: 202.223.8801
Email: info@herbblock.org
Deadline: Rolling

Blommer Foundation

Area: NATIONAL
Leanne Hicks
600 W Kinzie St
Chicago, IL 60610-3977
Email: klhicks@uc.blommer.com
Deadline: NONE

Samuel Bloomingdale Foundation

Area: CORPORATION
641 Lexington Ave 29th Fl
New York, NY 10022
Phone: 212.838.0211
Deadline: NONE

Blue Cross Blue Shield Foundation

Area: CORPORATION
Scott Serota
225 N Michigan
Chicago, IL 60601
Website: <http://www.bcbsa.com/foundation/index.html>
Deadline: NONE

Cecile Bluebonnet Foundation

Area: TEXAS
Jeff Autrey
PO Box 896
Austin, TX 78767
Phone: 512.474.4200
Deadline: NONE

Charles & Yvette Bluhdorn Foundation

Area: NATIONAL
Robert Evans
685 Third Ave 19th Fl
New York, NY 10017-4024
Phone: 212.333.4300
Deadline: NONE

Boatner Foundation

Area: TEXAS
Mary Goudreault
7 Water Mark Way
The Woodlands, TX 77381-6618
Phone: 281.321.3055
Deadline: NONE

Bob Evans Farms Foundation

Area: CORPORATION
Steven Davis
3776 S High St
Columbus, OH 43207
Phone: 800.272.7675
Website: <http://www.bobevans.com>
Deadline: Mar

Bock Foundation

Area: TEXAS
William Bock
44 Pascal Ln
Austin, TX 78746-2555
Deadline: NONE

Boeckman Foundation

Area: TEXAS
Duncan Boeckman
2911 Turtle Crk Blvd Ste 1240
Dallas, TX 75219-6256
Phone: 214.522.8292
Deadline: NONE

Boeing Foundation

Area: TEXAS
John Biggs
100 N Riverside
Chicago, IL 60606-1596
Phone: 312.544.2000
Website: <http://www.boeing.com/companyoffices/aboutus/community/guidelines.htm>
Deadline: Varies

Boethos Foundation

Area: TEXAS
Richard Sloan
PO Box 4068
Humble, TX 77347-9868
Phone: 817.772.1173
Deadline: Jun

Boise Foundation

Area: NATIONAL
Thomas Stevens
150 E Pierce Rd
Itasca, IL 60143
Phone: 800.472.6473
Email: bcweb@bc.com
Website: <http://www.bc.com>
Deadline: NONE

Bolton Foundation

Area: TEXAS
Catherine Brown
PO Box 2248
Waco, TX 76703
Deadline: NONE

Edith Bondi Foundation

Area: TEXAS
Edith Bondi
777 N Post Oak Blvd #907
Houston, TX 77024-3819
Phone: 713.652.5251
Deadline: NONE

Bookout Foundation

Area: TEXAS
John Bookout

PO Box 61369
Houston, TX 77208-1369
Phone: 713.241.7080
Deadline: NONE

Marilyn Bookout Foundation

Area: TEXAS
Nancy Roberts
4209 McKinney Ave Ste 202A
Dallas, TX 75205-4502
Phone: 214.522.5586
Email: maf@waymark.net
Deadline: NONE

Boone Foundation

Area: TEXAS
Thomas Boone
4417 Lorraine Ave
Dallas, TX 75205-3610
Deadline: NONE

Mary Borden Foundation

Area: NATIONAL
Thomas Borden
160 Hodge Rd
Princeton, NJ 08540
Phone: 609.730.9255
Email: tborden@ibm.net
Website: <http://www.bordenfoundation.org>
Deadline: Jan

BorTunCo Foundation

Area: CORPORATION
Gilbert Turner
PO Box 14214
Houston, TX 77221-4214
Phone: 713.466.4018
Deadline: Mar

Bosch Foundation

Area: TEXAS
Kim Combs
3760 Olympia Dr
Houston, TX 77002
Phone: 214.559.0088
Deadline: NONE

Bosque Foundation

Area: TEXAS
Louis Beecher
5950 Cedar Springs Blvd Ste 210
Dallas, TX 75235-6803
Phone: 817.377.4218
Deadline: NONE

Lorin Boswell Foundation

Area: TEXAS
Lorin Boswell
6706 Camp Bowie Blvd
Fort Worth, TX 76116-7113
Deadline: NONE

John Bowden Foundation

Area: TEXAS
John Bowden
5400 Bosque Ste 650
Waco, TX 76710-4446
Phone: 713.215.2008
Deadline: Oct

Bowen Foundation

Area: TEXAS
Warren Davis
715 Trade St
Pleasanton, TX 73258
Deadline: Oct

Jack & Annis Bowen Foundation

Area: TEXAS
W J Bowen
2800 Post Oak Blvd Level 16
Houston, TX 77056-6100
Deadline: NONE

Bowers Foundation

Area: TEXAS
Hugh Bowers
PO Box 56048
Houston, TX 77256-6048
Phone: 713.627.2600
Deadline: NONE

Ruth Bowers Foundation

Area: TEXAS
Ruth Bowers
PO Box 12199
San Antonio, TX 78212-0199
Phone: 210.733.0911
Deadline: NONE

Tom & Sylvia Boyer Foundation

Area: TEXAS
Tom Boyer
PO Box 3011
Amarillo, TX 79116-3011
Phone: 806.352.3430
Deadline: NONE

Bozeman Foundation

Area: TEXAS
Bill Bozeman
6200 Savoy Dr Ste 528
Houston, TX 77036-3300
Phone: 713.972.1307
Deadline: NONE

Helen Brach Foundation

Area: NATIONAL
Raymond Simon
55 W Wacker Dr Ste 701
Chicago, IL 60601
Phone: 312.372.4417
Deadline: NONE

George Brackenridge Foundation

Area: TEXAS
Gilbert Denman
711 Navarro St Ste 535
San Antonio, TX 78205-1746
Phone: 210.224.1011
Deadline: NONE

Bradshaw Foundation

Area: TEXAS
Samuel Bradshaw
1616 Voss Ste 650
Houston, TX 77057-2625
Phone: 713.783.2291
Deadline: NONE

Frank & Dorothy Bragg Foundation

Area: TEXAS
PO Box 831041
Dallas, TX 75283-1041
Deadline: NONE

Braitmayer Foundation

Area: NATIONAL
Sabina Taj
6470 Freetown Rd Ste 20087
Columbia, MD 21044
Phone: 410.730.3723
Website: <http://www.braitmayerfoundation.org>
Deadline: Nov

CB & Anita Branch Foundation

Area: TEXAS
Anita Branch
103 Ranger Creek Rd
Boerne, TX 78006-5624
Deadline: NONE

Brandenburg Life Foundation

Area: TEXAS
David Brandenburg
9500 Plains Cir
Frisco, TX 75034-4727
Phone: 972.625.1234
Deadline: NONE

Louis & Allison Brandt Foundation

Area: TEXAS
Louis Brandt
3104 Edloe St Ste 200
Houston, TX 77027-6098
Deadline: NONE

Joe Bratcher Foundation

Area: TEXAS
David Hughes
111 Congress Ste 1400
Austin, TX 78701-4043
Deadline: NONE

Bratton Foundation

Area: TEXAS
Douglas Bratton
47 Valley Ridge Rd
Fort Worth, TX 76107
Deadline: NONE

Braverman Family Charitable Foundation

Area: TEXAS
Sheldon Braverman
1100 N Main Ave
San Antonio, TX 78212-4701
Deadline: NONE

Brazoria County Foundation

Area: TEXAS
Vicki Kirby
PO Box 2392
Angleton, TX 77516-2392
Phone: 713.654.1999
Deadline: NONE

Breast Cancer Prevention Fund Foundation

Area: NATIONAL

2633 McKinny Avenue #130
Dallas, TX 75204
Phone: 866.486.4344
Email:
info@breastcancerpreventionfund.org
Website: <http://www.breastcancerpreventionfund.org/index.htm>
Deadline: NONE

Brentham Foundation

Area: TEXAS
Jerry Brentham
510 N Loop 121
Belton, TX 76513-2423
Deadline: NONE

Breunig Foundation

Area: TEXAS
Robert Breunig
8144 Walnut Hill Ste 987
Dallas, TX 75213-4394
Phone: 214.987.1987
Deadline: NONE

Bridges Foundation

Area: INTERNATIONAL
Ronan L'Heveder
Email: ronan@idf.org
Website: <http://www.idfbridges.org/>
Deadline: Varies

Bridgestone Firestone Foundation

Area: CORPORATION
Bernice Csazar
50 Century Blvd
Nashville, TN 37214
Phone: 615.872.1415
Email: bfspr@bfusa.com
Website: <http://www.bridgestone-firestone.com>
Deadline: NONE

JS Bridwell Foundation

Area: TEXAS
Mac Cannedy
807 8th St 2nd Fl
Wichita Falls, TX 76301-3319
Phone: 940.322.4436
Deadline: NONE

Hal & Diane Brierley Foundation

Area: TEXAS
Harold Brierley
8401 N Central Expwy Ste 1000 LB3
Dallas, TX 75225-0000
Phone: 214.760.8700
Deadline: NONE

Alexander Bright Foundation

Area: NATIONAL
One Boston Pl
Boston, MA 02108
Phone: 617.722.7336
Deadline: Quarterly

Bright Light Foundation

Area: TEXAS
Cheryl David
PO Box 11550
Spring, TX 77379-0000

Phone: 337.662.2448
Website: <http://www.bright-light-foundation.com>
Deadline: NONE

Franklin Brinegar Foundation

Area: TEXAS
Ralph Brinegar
PO Box 600461
Dallas, TX 75360-0461
Phone: 214.953.1159
Deadline: NONE

Brinker International Foundation

Area: CORPORATION
6820 LBJ Freeway
Dallas, TX 75240
Website: http://www.brinker.com/contact/charitable_requests.asp#gui
Deadline: NONE

Brinkley Foundation

Area: TEXAS
Charles Brinkley
6525 Wookcreek Ln
Fort Worth, TX 76180
Deadline: NONE

Brinson Foundation

Area: NATIONAL
James Parsons
737 N Michigan Ave Ste 1850
Chicago, IL 60611
Phone: 312.799.4500
Email: mail@brinsonfoundation.org
Website: <http://www.brinsonfoundation.org>
Deadline: NONE

Bristol Myers Squibb Foundation

Area: CORPORATION
James Cornelius
345 Park Ave 43rd Fl
New York, NY 10154
Email: daa-admin@bms.com
Website: <http://www.bms.com/aboutbms.founda.data>
Deadline: Open

Eli and Edythe Broad Foundation

Area: NATIONAL
David Baltimore
10900 Wilshire Blvd
Los Angeles, CA 90024
Phone: 310.954.5001
Email: ittai@broadcenter.org
Website: <http://www.broadacademy.org>
Deadline: Sep

Lynn & Joel Brochstein Foundation

Area: TEXAS
Joel Brockstein
49 Briar Hollow Ln Unit 2002
Houston, TX 77027-9310
Deadline: NONE

Robert Brockman Foundation

Area: TEXAS
Robert Brockman
6700 Hollister

Houston, TX 77040-5345
Phone: 713.951.3300
Deadline: NONE

Brodsky Foundation

Area: TEXAS
Donald Brodsky
1000 Louisiana St Ste 2000
Houston, TX 77002
Phone: 713.951.3300
Deadline: NONE

Leon Bromberg Foundation

Area: TEXAS
Charles Dibrell
2200 Market St Ste 710
Galveston, TX 77550-1532
Phone: 409.762.5890
Deadline: NONE

Brookdale Foundation

Area: NATIONAL
Valerie Hall
950 Third Ave, 19th Floor
New York, NY 10022
Phone: 212.308.7355
Email:
mpp@brookdalefoundation.org
Website: <http://www.brookdalefoundation.org>
Deadline: Nov

Brookshire Grocery Foundation

Area: CORPORATION
John Penn
PO Box 1411
Tyler, TX 75710-1411
Phone: 361.844.1055
Deadline: NONE

Behmann Brothers Foundation

Area: TEXAS
Charles Kosarek
PO Box 271486
Corpus Christi, TX 78427
Deadline: NONE

Max & Madaline Broude Foundation

Area: TEXAS
John Broude
309 W 7TH St Ste 1100
Fort Worth, TX 76102-5113
Deadline: NONE

Brown Foundation

Area: TEXAS
Nancy Pittman
PO Box 130646
Houston, TX 77219-0646
Phone: 713.523.6867
Email: bfib@brownfoundation.org
Website: <http://www.brownfoundation.org>
Deadline: Quarterly

Carrie Morton Brown Foundation

Area: TEXAS
Pat Sandford
PO Box 140
El Paso, TX 79980
Deadline: NONE

HL & Elizabeth Brown Foundation

Area: TEXAS
HL Brown
PO Box 2237
Midland, TX 79702-2237
Phone: 915.688.3748
Deadline: NONE

Joe & Dorothy Brown Foundation

Area: NATIONAL
Beth Buscher
320 Hammond Hwy Ste 500
Metairie, LA 70005
Phone: 504.834.3433
Email:
bethbuscher@thebrownfoundation.org
Website: <http://www.thebrownfoundation.org>
Deadline: Varies

Margaret & Spence Brown Foundation

Area: TEXAS
Spencer Brown
PO Box 6101
Temple, TX 76503-6101
Phone: 254.776.2632
Deadline: NONE

MK Brown Foundation

Area: TEXAS
Bill Waters
PO Box 662
Pampa, TX 79066-0581
Phone: 806.669.6890
Deadline: NONE

TJ & CA Brown Foundation

Area: TEXAS
SP Woodson
PO Box 1629
Fort Worth, TX 76101-1629
Phone: 806.355.8241
Deadline: NONE

Bruckner Foundation

Area: TEXAS
B M Bruckner
2412 Teckla
Amarillo, TX 79106-6023
Phone: 806.355.8241
Deadline: NONE

Bruenger Foundation

Area: TEXAS
Benton Donegan
PO Box 711
Seguin, TX 78156-0711
Phone: 512.345.8679
Deadline: NONE

Ed & Marie Bruhl Foundation

Area: TEXAS
Don Bruhl
3420 Executive Ctr Ste 111
Austin, TX 78731
Phone: 806.376.1555
Email: marilyn@arn.net
Deadline: NONE

Brumley Foundation

Area: TEXAS
Marilyn Ault
PO Box 9294
Amarillo, TX 79105-9294
Phone: 380.676.1555
Email: marilyn@arn.net
Deadline: NONE

Ken & Martha Bruner Foundation

Area: TEXAS
Kenneth Bruner
PO Box 54875
Hurst, TX 76054-4875
Phone: 817.282.1716
Deadline: NONE

Lamar Bruni Vergara Foundation

Area: TEXAS
JC Martin
106 Del Court
Laredo, TX 78041-2276
Deadline: NONE

Brunswick Foundation

Area: CORPORATION
Wendy Smith
One N Field Ct
Lake Forest, IL 59945
Deadline: NONE

Gretchen Bryan Foundation

Area: TEXAS
Shelby Bryan
4265 San Felipe Ste 1413
Houston, TX 77027
Phone: 806.767.7000
Deadline: NONE

Joe & Mary Lee Bryant Foundation

Area: TEXAS
Bryan Limmer
PO Box 1401
Lubbock, TX 79408
Phone: 817.884.4151
Deadline: Sep

William & Catherine Bryce Foundation

Area: TEXAS
Robert Lansford
PO Box 2050
Fort Worth, TX 76113
Phone: 972.278.5335
Deadline: NONE

Bubel-Aiken Foundation

Area: NATIONAL
Clay Aiken
8601 Six Forks Rd Ste 400
Raleigh, NC 27615
Phone: 919.882.2152
Website: <http://www.bubelaiken.org>
Deadline: Oct

Buchholz Foundation

Area: TEXAS
Don Buchholz
7712 Gllenshannon Cir
Dallas, TX 75225-2054
Phone: 972.278.5335
Deadline: NONE

Budwine Foundation

Area: TEXAS
WJ Budwine
108 Lazy Ln
Lake Jackson, TX 77566-4707
Deadline: NONE

Jimmy Buffet Foundation

Area: NATIONAL
Judith Smith
PO Box 7210
Kansas City, MO 64113
Phone: 816.363.8132
Email: info@singingforchange.com
Website: <http://www.margaritaville.com/sfc.php>
Deadline: NONE

Build-A-Bear Foundation

Area: CORPORATION
1954 Innerbelt Business Center Drive
Saint Louis, MO 63114
Phone: 877.789.2327
Email: giving@buildabear.com
Website: <http://www.buildabear.com/aboutus/community/grants/default.aspx>
Deadline: Feb 28, Aug 31

Bunny Huggers Gazette Foundation

Area: TEXAS
PO Box 601
Temple, TX 76503
Phone: 915.532.2000
Deadline: NONE

Bunny Love Foundation

Area: TEXAS
Anne Davidson
9930 Strait Ln
Dallas, TX 75220-2045
Deadline: NONE

Burger King Foundation

Area: CORPORATION
John Chidsey
PO Box 020783
Miami, FL 33102
Phone: 877.271.0493
Deadline: Quarterly

WR Burgess Foundation

Area: TEXAS
William Kirk
100 N Stanton Ste 1700
El Paso, TX 79901-1448
Deadline: Varies

Burkitt Foundation

Area: TEXAS
Charlene Slack
PO Box 2558
Houston, TX 77252-8037
Phone: 817.333.2280
Deadline: NONE

Burlington Resources Foundation

Area: TEXAS
Gavin Smith
717 Texas Ave Ste 2100
Houston, TX 77002

Phone: 713.624.9898
Email: gsmith@br-inc.com
Website: http://www.br-inc.com/community/community_brFound.asp
Deadline: NONE

Burlington-Northern Foundation

Area: TEXAS
Richard Russack
1700 E Golf Rd
Schaumburg, TX 60173-5860
Phone: 817.877.3344
Deadline: NONE

Burnett Foundation

Area: TEXAS
Neils Agather
801 Cherry St Unit 16
Fort Worth, TX 76102-6881
Phone: 817.877.3344
Deadline: NONE

Burns Foundation

Area: TEXAS
John Burns
10 Stillforest
Houston, TX 77056-3021
Deadline: NONE

Burroughs Wellcome Foundation

Area: CORPORATION
21 T. W. Alexander Drive
Research Triangle Park, NC 27709
Phone: 919.991.5100
Website: <http://www.bwfund.org>
Deadline: Varies

Burrow Foundation

Area: TEXAS
Vassa Burrow
2020 Stonewalk
Houston, TX 77056-4220
Deadline: NONE

Bush Foundation

Area: NATIONAL
Anita Pampusch
332 Minnesota St E 900
St Paul, MN 55101
Phone: 651.227.0891
Email: info@bushfoundation.org
Website: <http://www.bushfoundation.org>
Deadline: Quarterly

Barbara Bush Foundation

Area: NATIONAL
Kiev Somerfield
1201 15th St NW Ste 420
Washington, DC 20005
Phone: 202.955.6183
Email: krichardson@cfncr.org
Website: <http://www.barbarabushfoundation.com>
Deadline: Sep

Butcher Foundation

Area: TEXAS
Boone Schwartzel
3733 One Whestheimer Rd PMB 686
Houston, TX 77027-0000

Phone: 713.622.8987

Deadline: Varies

Buit Butler Foundation

Area: TEXAS
Robert Butler
5314 Ursula Ln
Dallas, TX 75229-6442
Phone: 903.595.1941
Deadline: NONE

George Butler Foundation

Area: TEXAS
George Grainger
12603 Pinerock
Houston, TX 77024-4008
Phone: 713.464.5990
Deadline: NONE

TB Butler Foundation

Area: TEXAS
Carole Wilson
PO Box 55
Tyler, TX 75701-0055
Phone: 903.596.6336
Deadline: Apr

Buzbee Foundation

Area: TEXAS
James Buzbee
503 NW 7th Ave
Mineral Wells, TX 76067-4235
Deadline: NONE

Byars Foundation

Area: TEXAS
Emily Summers
PO Box 2020
Tyler, TX 75710
Deadline: NONE

Bybee Foundation

Area: TEXAS
Robert Bybee
5550 Harvest Hill Rd 269
Dallas, TX 75230-1684
Deadline: NONE

Horace Cabe Foundation

Area: NATIONAL
Paul Harris
50 S LaSalle St Ste L5
Chicago, IL 60675
Deadline: NONE

Cabot Foundation

Area: CORPORATION
Dorothy Forbes
2 Seaport Ln Ste 1300
Boston, MA 02210
Phone: 617.342.6002
Email: dorothy_forbes@cabot-corp.com
Website: <http://www.1.cabot-corp.com/controller.jsp?N=21+3030>
Deadline: Quarterly

Cabot Foundation

Area: TEXAS
Karen Morrissey
10001 Woodloch Forest Dr

The Woodlands, TX 77380
Phone: 281.298.9955
Email: karen_morrissey@cabot-corp.com
Website: <http://w1.cabot-corp.com/controller.jsp?N=21+3030&entry=>
Deadline: Quarterly

Cadeaux Foundation

Area: TEXAS
Lillian Moore
3890 W NW Hwy Ste 100
Dallas, TX 75220-5137
Phone: 214.688.0880
Deadline: NONE

Renee Malca Cadour Foundation

Area: TEXAS
Ida Corn
10017 Regal Pk Ln Apt 105
Dallas, TX 75230-5542
Phone: 214.369.1802
Deadline: NONE

Floyd & Kathleen Cailloux Foundation

Area: TEXAS
Barbara Gaither
PO Box 291276
Kerrville, TX 78029-1276
Phone: 830.895.5222
Email: info@caillouxfoundation.org
Website: <http://www.caillouxfoundation.com>
Deadline: NONE

Kathleen Cailloux Family Foundation

Area: TEXAS
Roberta Belanger
PO Box 2558
Houston, TX 77252-2558
Phone: 830.792.1710
Deadline: NONE

Effie & Wofford Cain Foundation

Area: TEXAS
Lynn Fowler
4131 Spicewood Springs Rd Ste A1
Austin, TX 78759-8661
Phone: 512.346.7490
Email: info@cainfoundation.org
Deadline: NONE

Gordon & Mary Cain Foundation

Area: TEXAS
James Weaver
8 E Greenway Plaza Ste 702
Houston, TX 77046-0892
Phone: 713.960.9283
Deadline: Quarterly

Calhoun Foundation

Area: TEXAS
Gary Mathis
308 E San Antonio St
New Braunfels, TX 78130-4538
Phone: 830.625.9368
Deadline: NONE

Harry & Isabel Cameron Foundation

Area: TEXAS
Diane Guiberteau

PO Box 2518
Houston, TX 77252-2518
Phone: 713.247.7865
Deadline: NONE

Camp Foundation

Area: TEXAS
James Camp
PO Box 1139
Cameron, TX 76520-8139
Phone: 254.697.6622
Deadline: NONE

Camp Normal Foundation

Area: TEXAS
George Brittain
PO Box 3412
Longview, TX 75606-3412
Deadline: NONE

Campana Foundation

Area: TEXAS
Jean Martin
3501 Hwy 59
George West, TX 78022-3731
Phone: 361.533.2244
Deadline: NONE

Campbell Foundation

Area: TEXAS
TC Campbell
PO Box 297
Abilene, TX 79604-0297
Phone: 915.677.6900
Deadline: Nov

Art & Eva Camunez Tucker Foundation

Area: TEXAS
Eva Tucker
230 W 14th St
San Angelo, TX 76903-4633
Phone: 915.653.9643
Email: mikeskainc@aol.com
Deadline: NONE

Cancer Education Foundation

Area: NATIONAL
Mary Blehar
6116 Executive Blvd
Bethesda, MD 20892-8322
Phone: 301.496.8580
Email: mblehar@mail.nih.gov
Website: <http://www.cancer.gov>
Deadline: Jun

Lynn & Armin Cantini Foundation

Area: TEXAS
Lynn Cantini
4625 Caduceus Pl
Galveston, TX 77551-5720
Phone: 409.763.4626
Deadline: NONE

Louis Cappelli Foundation

Area: NATIONAL
Denise Groneman
115 Stevens Ave
Valhall, NY 10595
Phone: 914.769.6500 x 117
Email: dgroneman@cappelli-inc.com

Website: <http://www.cappelli-inc.com/application.shtml>
Deadline: Jun

Robert & Joyce Capper Foundation

Area: TEXAS
Robert Capper
48 Valley Ridge Rd
Fort Worth, TX 76107-3109
Phone: 817.738.8600
Deadline: NONE

Captain Planet Foundation

Area: NATIONAL
Taryn Murphy
133 Luckie St 2nd Fl
Atlanta, GA 30303
Phone: 404.522.4215
Website: <http://www.captainplanetfdn.org>
Deadline: Quarterly

Cardinal Foundation

Area: TEXAS
Debra Hadley
1330 Enclave Pkwy
Houston, TX 77077
Phone: 877.300.9180
Email: debra.hadley@cardinal.com
Website: <http://www.cardinal.com/aboutus/what/community/index.asp>
Deadline: NONE

Cardinal Health Foundation

Area: NATIONAL
Debra Hadley
7000 Cardinal Pl
Dublin, OH 43017
Phone: 614.757.5000
Email: cardinalfoundation@cardinal.com
Website: <http://www.cardinalhealth.com/us/en>
Deadline: Oct

Cargill Foundation

Area: TEXAS
Robert Cargill
PO Box 992
Longview, TX 75606-0992
Deadline: NONE

Robert & Sara Lou Cargill Foundation

Area: TEXAS
Robert Cargill
4701 Alta Mesa Blvd
Fort Worth, TX 76133
Deadline: NONE

Caring for Community Foundation

Area: NATIONAL
Darrell Kirch
2450 N St NW
Washington, DC 20037-1126
Phone: 202.828.0400
Website: <http://www.aamc.org>
Deadline: Mar

Carlile Foundation

Area: TEXAS
Quinton Carlile

PO Box 2069
Marshall, TX 75671
Phone: 409.880.1412
Deadline: NONE

Carls Foundation
Area: NATIONAL
Elizabeth A. Stieg
333 West Fort Street, Suite 1940
Detroit, MI 48226
Phone: 313.965.0990
Website: <http://www.carlsfdn.org/>
Deadline: Varies

Carlson Foundation
Area: TEXAS
Clint Carlson
2100 McKinney Ave Ste 1600
Dallas, TX 75201-6929
Phone: 214.932.9600
Deadline: NONE

Carmax Foundation
Area: NATIONAL
12800 Tuckahoe Creek Parkway
Richmond, VA 23238
Phone: 804.747.0422
Email: kmaxfoundation@carmax.com
Website: <http://www.carmax.com>
Deadline: Nov

HD & Carrie Carpenter Foundation
Area: TEXAS
Carrie Carpenter
PO Box 3928
Beaumont, TX 77704-3928
Deadline: NONE

Carrier Foundation
Area: CORPORATION
David Greenspan
One Carrier Pl
Farmington, CT 06034-4015
Phone: 1.860.674.3000
Website: <http://www.corp.carrier.com>
Deadline: Jun

Carrington Foundation
Area: TEXAS
Shannon Hosford
8115 Preston Rd 250 LB4
Dallas, TX 75225
Phone: 817.732.0136
Deadline: NONE

Carter Foundation
Area: TEXAS
Gerald Meehan
6395 Hilldale Ct
Fort Worth, TX 76107
Phone: 817.332.2783
Email: jhrobinson@agcf.org
Deadline: NONE

Amon Carter Foundation
Area: TEXAS
John Robinson
PO Box 1036
Fort Worth, TX 76101
Phone: 817.332.2787

Email: jrobinson@agcf.org
Website: <http://www.agcf.org>
Deadline: NONE

Jeffrey Carter Foundation
Area: TEXAS
Jeffrey Carter
13531 Hughes Pl
Dallas, TX 75240-5334
Phone: 214.978.4006
Deadline: NONE

Amon Carter Star Foundation
Area: TEXAS
Nenetta Tatum
PO Box 17480
Fort Worth, TX 76102-0480
Phone: 817.332.3535
Deadline: NONE

WW Caruth Foundation
Area: TEXAS
Ed Fjordbak
5500 Caruth Haven Ln
Dallas, TX 75225
Phone: 214.750.4222
Deadline: NONE

Case Foundation
Area: NATIONAL
1717 Rhode Island Ave. NW 7th Floor
Washington, DC 20036
Phone: 202.467.5788
Website: <http://www.casefoundation.org/home>
Deadline: NONE

Annie Casey Foundation
Area: NATIONAL
Ralph Smith
701 St Paul St
Baltimore, MD 21202
Phone: 410.547.6600
Email: webmail@aecf.org
Website: <http://www.aecf.org>
Deadline: NONE

Baron & Darlene Cass Foundation
Area: TEXAS
Baron Cass
2100 McKinney Ave Ste 1550
Dallas, TX 75201-6982
Deadline: NONE

Paul & Alta Cates Foundation
Area: TEXAS
Alta Cates
PO Box 271
Lubbock, TX 79408-0271
Phone: 806.795.7131
Deadline: NONE

Catholic Health Initiatives Foundation
Area: NATIONAL
Kevin Lofton
1999 Broadway, Suite 4000
Denver, CO 80202
Phone: 303.298.9100
Email: peggyegan@catholichealth.net

Website: <http://www.catholichealthinit.org>
Deadline: Nov

Catto Foundation
Area: TEXAS
Jessica Catto
200 Navarro Ste 200
San Antonio, TX 78205-2942
Phone: 210.222.2161
Deadline: NONE

CBS Foundation
Area: CORPORATION
David Andelman
51 W 52nd St
New York, NY 10019
Phone: 212.975.4321
Website: <http://www.cbs.com>
Deadline: NONE

CDC Foundation
Area: NATIONAL
Sharon Robertson
2920 Brandywine Rd
Atlanta, Ga 30341
Phone: 770.488.2748
Email: SRobertson1@cdc.gov
Website: <http://www.cdc.gov/od/pgo/funding/HM07-701.htm>
Deadline: Nov

CDC Foundation
Area: GOVERNMENT
Kaleema McLean
50 Hurt Plza Ste 765
Atlanta, GA 30303
Phone: 770.488.2700
Email: fya3@cdc.gov
Website: <http://www.cdc.gov>
Deadline: Nov

Cedars Foundation
Area: TEXAS
Nabil Aboukhair
10301 Country Rd
Burleson, TX 76028
Phone: 713.623.8464
Deadline: NONE

Michael & Rebecca Cemo Foundation
Area: TEXAS
Michael Cemo
4015 Inverness Dr
Houston, TX 77019-1005
Deadline: NONE

Centene Foundation
Area: NATIONAL
Mary Deverman
7711 Carondelet Avenue
St. Louis, MO 63105
Phone: 314.725.4477 x 25672
Website: <http://www.centenefoundation.org/grants/>
Deadline: NONE

MISYS Center For Community Health Leadership Foundation
Area: NATIONAL
Leigh Burchell

8529 Six Forks Road
Raleigh, NC 27615
Phone: 919.329.1524
Email:
leigh.burchell@misyshealthcare.com
Website: <http://www.misyscenter.com>
Deadline: NONE

Centers for Disease Control and Prevention Foundation

Area: GOVERNMENT
Julie Gerberding
1600 Clifton Rd
Atlanta, GA 30333
Phone: 404.639.3311 or 800.232.4636
Email: cdcinfo@cdc.gov
Website: <http://www.cdc.gov>
Deadline: Nov

Centers for Medicare & Medicaid Foundation

Area: GOVERNMENT
Pauline Lapin
7500 Security Blvd
Baltimore, MD 21244-1850
Phone: 410.786.6883
Website: <http://www.cms.hhs.gov>
Deadline: NONE

Central & Southwest Foundation

Area: TEXAS
Kenneth Raney
PO Box 660164
Dallas, TX 75266-0164
Phone: 915.646.4443
Deadline: NONE

Central Texas Foundation

Area: CORPORATION
Mary Bell
PO Box 1564
Brownwood, TX 76804-1564
Phone: 915.646.4443
Deadline: NONE

CFP Foundation

Area: TEXAS
Patricia Lewis
11 Greenway Plza Ste 2600
Houston, TX 77046-1100
Phone: 713.830.3400
Deadline: NONE

CH Foundation

Area: TEXAS
Kay Sanford
PO Box 94038
Lubbock, TX 79493-4038
Phone: 806.792.0448
Email:
chfoundation@worldnet.att.net
Deadline: May

Carole & Gene Chambers Foundation

Area: TEXAS
EC Chambers
4003 Emerald Branch Ln
Katy, TX 77450-8044
Phone: 281.331.3201
Deadline: NONE

Cecile Chambers Foundation

Area: TEXAS
Luann Bland
PO Box 1139
Galveston, TX 77553-1139
Phone: 409.765.5561
Email: lbland@moodytrust.com
Deadline: NONE

Champions Youth Nutrition & Fitness Foundation

Area: NATIONAL
Steve Sanger
PO Box 9452
Minneapolis, MN 55440
Phone: 800.248.7310
Website: <http://www.generalmls.com>
Deadline: Feb

Chaney Foundation

Area: TEXAS
Thomas Chaney
4212 San Felipe Pmb 326
Houston, TX 77027-2902
Phone: 713.355.6118
Email: tomchaney@earthlink.net
Deadline: NONE

Chaney Foundation

Area: TEXAS
John Chaney
1800 W Loop S Ste 700
Houston, TX 77027-3237
Phone: 713.499.1212
Deadline: NONE

Chaparral Foundation

Area: TEXAS
Harvey Herd
PO Box 130
Midland, TX 79702-0130
Phone: 915.684.5591
Deadline: Jun

Charitable Leadership Foundation

Area: NATIONAL
William Dessingue
PO Box 777
Clifton Park, NY 12065
Phone: 518.877.6701
Email: info@charitableleadership.org
Website: <http://www.charitableleadership.org>
Deadline: NONE

Hill Chatham Foundation

Area: TEXAS
Joe Thompson
3322 Shorecrest Dr Ste 235
Dallas, TX 75235
Phone: 409.865.9151
Deadline: NONE

Chatlos Foundation

Area: NATIONAL
William Chatlos
PO Box 915048
Longwood, FL 32791-5048
Phone: 407.861.5077
Website: <http://www.chatlos.org>
Deadline: NONE

Margaret Chesley Foundation

Area: TEXAS
Elroy Kiecke
PO Box 1000
Bellville, TX 77418
Phone: 210.614.7051
Deadline: NONE

Child Health Foundation

Area: NATIONAL
Bradley Sack
10630 Little Patuxent Pkwy Ste 123
Columbia, MD 21044
Phone: 410.992.5512
Email:
contact@childhealthfoundation.org
Website: <http://www.childhealthfoundation.org>
Deadline: Apr

CWLA Child Welfare League of America Foundation

Area: NATIONAL
Ross Wales
2345 Crystal Dr Ste 250
Arlington, VA 22202
Phone: 703.412.2400
Website: <http://www.cwla.org>
Deadline: Oct

Children & Youth Foundation

Area: GOVERNMENT
Andrew Leon
1301 Pennsylvania Ave NW Ste 550
Washington, DC 20004
Phone: 202.626.3000
Email: info@nlc.org
Website: <http://www.nlc.org>
Deadline: Varies

Children's Covenant Foundation

Area: TEXAS
Sam Brooks
8122 Datapoint Dr Ste 900
San Antonio, TX 78229
Phone: 830.257.5982
Deadline: NONE

William & Antoinette Childs Foundation

Area: TEXAS
William Childs
1351 Lower Turtle Creek Rd
Kerrville, TX 78028-9669
Phone: 830.257.5982
Deadline: NONE

Al & Lenore Chilton Foundation

Area: TEXAS
Alice Rahlfs
PO Box 831041
Dallas, TX 75283-1041
Phone: 214.209.9446
Deadline: NONE

Chrest Foundation

Area: TEXAS
Lou Jensen
6500 N Belt Line Rd Ste 170
Irving, TX 75063-6068
Phone: 972.999.4514
Deadline: NONE

Christ Is Our Salvation Foundation

Area: TEXAS
Mary Piper
PO Box 20815
Waco, TX 76702-0815
Deadline: NONE

Christian Foundation

Area: TEXAS
David White
PO Box 691328
Houston, TX 77269-1328
Deadline: NONE

Christian Fidelity Foundation

Area: TEXAS
John Warrick
2001 Bates Dr
Waxahachie, TX 75167
Deadline: NONE

Christian-American Citizens Foundation

Area: TEXAS
Robert Sutton
12146 Midlake Dr
Dallas, TX 75218-1354
Deadline: NONE

Christians for Children Foundation

Area: TEXAS
Lon Smith
6301 N O'Conner Rd
Irving, TX 75039
Deadline: NONE

Christus Foundation

Area: TEXAS
Catherine Dulle
6363 N Hghwy 161 Ste 450
Irving, TX 75038
Phone: 214.492.8500
Website: <http://www.christushealth.org>
Deadline: NONE

Chrysalis Foundation

Area: NATIONAL
Jean Sutter
101 E Weaver St Ste G7
Carrboro, NC 27510
Phone: 919.933.0770
Email: Jean@chrysalisfoundation.org
Website: <http://www.chrysalis.com>
Deadline: NONE

Cielo Azul Foundation

Area: TEXAS
James Van Winkle
3500 Ranch Rd 620 N
Austin, TX 78734-2111
Deadline: NONE

CIGNA Foundation

Area: CORPORATION
Arnold Wright
1601 Chestnut St TL06B
Philadelphia, PA 19192
Phone: 215.761.4880
Email: foundationgrants@cigna.com

Website: <http://www.cigna.com/general/about/community>
Deadline: Open

Cimarron Foundation

Area: TEXAS
Terry Crenshaw
4401 N Mesa St
El Paso, TX 79902-1150
Phone: 915.546.6515
Deadline: NONE

CIOS Foundation

Area: TEXAS
Paul Piper
PO Box 20815
Waco, TX 76702
Phone: 903.794.2223
Deadline: NONE

Cipione Foundation

Area: CORPORATION
Claymon Holden
10500 Steppington Dr
Dallas, TX 75230-0000
Phone: 512.494.0359
Deadline: NONE

Circle Bar Foundation

Area: TEXAS
Dela White
PO Box 791000
San Antonio, TX 78279-1000
Deadline: NONE

Citigroup Foundation

Area: CORPORATION
Charles Raymond
850 Third Ave 13th Fl
New York, NY 10022-6211
Phone: 212.559.9163
Website: <http://www.citigroupfoundation.org/citi/foundation/>
Deadline: NONE

Robert & Jane Cizik Foundation

Area: TEXAS
Robert Cizik
8839 Harness Creek Ln
Houston, TX 77024-7044
Phone: 713.812.0100
Deadline: NONE

Clampitt Foundation

Area: TEXAS
Don Clampitt
9207 Ambassador Row
Dallas, TX 75247-4506
Phone: 214.638.3300
Deadline: NONE

Stanford & Mary Clare Finney Foundation

Area: TEXAS
Stanford Finney
8201 Preston Rd Ste 440
Dallas, TX 75225-6209
Phone: 214.692.3662
Deadline: NONE

Al Clark Foundation

Area: TEXAS
Nancy Palmieri
301 Commerce St Ste 1900
Fort Worth, TX 76102
Phone: 713.221.1180
Deadline: NONE

Robert & Jean Clarke Foundation

Area: TEXAS
Robert Clarke
711 Louisiana St Ste 2900
Houston, TX 77002
Deadline: NONE

Classics for Kids Foundation

Area: NATIONAL
Paul Brest
PO Box 1537
Bozeman, MT 59771-1537
Phone: 406.587.8183
Email: CFKids@ClassicsForKids.org
Website: <http://www.classicsforkids.org>
Deadline: Open

Claude & Mae Foundation

Area: TEXAS
Richard Spalding
534 Pine St Ste 102
Abilene, TX 79601-5130
Deadline: NONE

John & Mary Clay Foundation

Area: TEXAS
John Clay
2617 Mockingbird Ct
Fort Worth, TX 76109-1213
Deadline: Varies

Byron & Rosemary Clayton Foundation

Area: TEXAS
Byron Clayton
639 Oakbend Dr
Coppell, TX 75019-2478
Deadline: NONE

TX Commerce Bank Clayton Foundation

Area: TEXAS
William Askey
600 Travis St
Houston, TX 77002-3002
Deadline: NONE

Clear Channel Foundation

Area: CORPORATION
Lowry Mays
200 E Basse Rd
San Antonio, TX 78209-8328
Deadline: NONE

Clear Channel Communications Foundation

Area: TEXAS
L. Larry Mays
200 E. Basse Road
San Antonio, TX 78209-8328
Deadline: NONE

Clements Foundation

Area: TEXAS
Shirley Warren
1901 N Akard St
Dallas, TX 75201
Phone: 214.522.2310
Deadline: NONE

Rita Crocker Clements Foundation

Area: TEXAS
Rita Clements
6930 Turtle Crk Blvd
Dallas, TX 75205-1252
Phone: 214.739.8514
Deadline: NONE

Hubert Cliff Foundation

Area: TEXAS
Dan Kennerly
PO Box 56409
Houston, TX 77256-6409
Phone: 281.344.1918
Deadline: Varies

Clinic of Houston Medical Foundation

Area: CORPORATION
WT Arnold
6448 Fannin St
Houston, TX 77030
Phone: 713.790.1818
Website: <http://www.houston.citysearch.com>
Deadline: NONE

Clorox Foundation

Area: CORPORATION
Laura Stein
1221 Broadway
Oakland, CA 94612-1888
Phone: 510.271.7000
Email: laura.stein@clorox.com
Website: <http://www.clorox.com>
Deadline: NONE

Coale Foundation

Area: TEXAS
George Coale
408 Seawind
Austin, TX 78734-4444
Phone: 281.337.3565
Deadline: NONE

Coast Foundation

Area: TEXAS
WG Hall
PO Box 1180
League City, TX 77574-1180
Phone: 281.337.9323
Deadline: NONE

Coastal Bend Foundation

Area: TEXAS
Tom Andrews
140 W Cleveland Blvd
Aransas Pass, TX 78336-2766
Phone: 361.758.7568
Deadline: Quarterly

Coastal Bend Community Foundation

Area: TEXAS
Kent Williams

600 Leopard St Ste 1716
Corpus Christi, TX 78473
Phone: 361.882.9745
Email: jmoloney@cbcfoundation.org
Website: <http://www.cbcfoundation.org>
Deadline: Dec

Elizabeth Coates Charitable Foundation

Area: TEXAS
Nancy May
PO Box 17001
San Antonio, TX 78217-0001
Phone: 713.209.7500
Email: foundation@cockrell.com
Deadline: NONE

Coca Cola Foundation

Area: CORPORATION
E Neville Isdell
One Coca Cola Plaza
Atlanta, GA 30313
Phone: 404.676.2568
Website: <http://www.thecoca-colacompany.com>
Deadline: Quarterly

Cockrell Foundation

Area: TEXAS
Nancy Williams
1000 Main St Ste 3250
Houston, TX 77002-6338
Phone: 713.209.7500
Email: foundation@cockrell.com
Deadline: NONE

Martha Ann Cogdell Hospital Foundation

Area: TEXAS
Robert Lansford
PO Box 2050
Fort Worth, TX 76113
Phone: 713.520.1261
Deadline: NONE

Lynne Cohen Foundation

Area: NATIONAL
Amy Epstein
PO Box 7128
Santa Monica, CA 90406-7128
Phone: 877.682.7911
Website: <http://www.lynnecohenfoundation.org/>
Deadline: NONE

Coker Foundation

Area: TEXAS
Newton Coker
2122 Albans
Houston, TX 77005
Phone: 905.546.6515
Deadline: NONE

Lizanell & Colbert Coldwell Foundation

Area: TEXAS
Terry Crenshaw
PO Drawer 140
El Paso, TX 79980
Phone: 314.955.5943
Deadline: NONE

Marquerite Elizabeth Cole Foundation

Area: TEXAS
Greg Ranalletta
2027 Texoma Pkwy Ste 1
Sherman, TX 75090
Phone: 210.227.7551
Deadline: NONE

Coleman Foundation

Area: TEXAS
Jack Phillips
615 Urban Loop
San Antonio, TX 78204
Deadline: NONE

Calvert Collins Foundation

Area: TEXAS
Kuprion Thomas
3131 McKinney Ave
Dallas, TX 75204-7426
Deadline: NONE

James Collins Foundation

Area: TEXAS
Dorothy Collins
8115 Preston Rd Ste 680
Dallas, TX 75225-6335
Phone: 214.522.0671
Deadline: NONE

Michelle & Peter G. Collins Foundation

Area: TEXAS
5956 Sherry Lane 1810
Dallas, TX 75225-8029
Deadline: NONE

Rockwell Collins Foundation

Area: NATIONAL
Donald Beall
400 Collins Rd NE
Cedar Rapids, IA 52498
Phone: 319.295.1000
Website: <http://www.rockwellcollins.com>
Deadline: Open

Collins Family Foundation

Area: CORPORATION
Jay Collins
622 Ogden Lane
San Antonio, TX 78209-4413
Phone: 210.930.6932
Deadline: NONE

Collins-Binkley Foundation

Area: TEXAS
William Collins
3304 Tangelwood Trail
Fort Worth, TX 76109
Deadline: NONE

James Colt Foundation

Area: NATIONAL
Thomas Heard
PO Box 9130
Lyndhurst, NJ 07071
Phone: 201.804.8322
Deadline: NONE

Comcast Foundation

Area: CORPORATION

J Michael Cook
Phone: 800.COMCAST
Website: <http://www.comcast.com>
Deadline: Rolling

Common Counsel Foundation
Area: NATIONAL
678 13th Street, Suite 100
Oakland, CA 94612
Phone: 510.834.2995
Email: info@commoncounsel.org
Website: <http://www.commoncounsel.org/Grant%20Programs>
Deadline: NONE

Commonwealth Foundation
Area: TEXAS
Frances Weaver
PO Box 2102
El Paso, TX 79951-2102
Deadline: NONE

Commonwealth Foundation
Area: NATIONAL
Andrea Landes
One E 75th St
New York, NY 10021
Phone: 212.606.3800
Email: grants@cmwf.org
Website: <http://www.commonwealthfund.org/programsgrants/>
Deadline: Rolling

Communicating the Good News Foundation
Area: TEXAS
David White
11007 Tibbs
Dallas, TX 75230
Phone: 210.822.2828
Deadline: NONE

Communities Foundation
Area: TEXAS
Leslie Parks
5500 Caruth Haven Ln
Dallas, TX 75225-8146
Phone: 214.750.4222
Email: lparks@cftexas.org
Website: <http://www.cftexas.org/grants.htm>
Deadline: NONE

Austin Community Foundation
Area: TEXAS
Richard Slaughter
PO Box 5159
Austin, TX 78763-5159
Phone: 903.874.4301
Deadline: Quarterly

Curves Community Foundation
Area: TEXAS
Gary Heavin
400 Schroeder Dr
Waco, TX 76710
Website: <http://www.naccho.org/topics>
Deadline: NONE

Greater Houston Community Foundation
Area: TEXAS
John Ramsey
1201 Louisiana Ste 3100
Houston, TX 77002-5678
Phone: 713.216.6398
Deadline: NONE

Johnson & Johnson Community Foundation
Area: CORPORATION
Michael Klag
624 N Broadway Rm 261
Baltimore, MD 21205
Phone: 443.287.5138
Email: jandj@jhsph.edu
Website: <http://www.jhsph.edu/johnsonandjohnson/contact>
Deadline: Oct

Navarro Community Foundation
Area: TEXAS
Bruce Robinson
PO Box 1035
Corsicana, TX 75151-1035
Phone: 915.533.4020
Email: info@epcf.org
Website: <http://www.epcf.org>
Deadline: Feb

North Texas Community Foundation
Area: TEXAS
Mary Humphreys
306 W. 7th Street, Suite 306
Fort Worth, TX 76102-4906
Phone: 817.877.0702
Email: hdowdy@cfntx.org
Website: <http://www.cfntx.org>
Deadline: Quarterly

Texas Commerce Community Foundation
Area: TEXAS
Beverly McCaskill
712 Main St
Houston, TX 77002
Phone: 325.676.3883
Email: cfa@abilene.com
Website: <http://www.cfcabilene.org>
Deadline: Sep

Community Development Venture Capital Alliance Foundation
Area: NATIONAL
Gary Brooks
424 W 33rd St Ste 3200
New York, NY 10001
Email: gb@cdvca.org
Website: <http://www.cdvca.org>
Deadline: NONE

Community Empowerment Foundation
Area: TEXAS
McDonald Williams
2001 Ross Ave Ste 3350
Dallas, TX 75201-2911
Phone: 469.221.0682
Website: <http://www.fce-dallas.org>
Deadline: NONE

Community Hospital Foundation
Area: TEXAS
Loren Rohr
13301 E Fwy Ste 307
Houston, TX 77015-5815
Deadline: NONE

Community of Abilene Foundation
Area: TEXAS
Nancy Jones
PO Box 1001
Abilene, TX 79604
Phone: 325.676.3883
Website: <http://www.cfabilene.org>
Deadline: Quarterly

Community Service Summer of Service for Middle-School-Aged Youth Foundation
Area: NATIONAL
Theresa Clower
200 Independence Ave SW HHH Bldg
Washington, DC 20201
Phone: 202.606.7505
Website: <http://www.GovBenefits.gov>
Deadline: Oct

Confer Creel Foundation
Area: TEXAS
Jason Creel
102 Cherrywood
Bellaire, TX 77401-5320
Deadline: NONE

Congressionally Directed Medical Research Programs Foundation
Area: GOVERNMENT
1077 Patchel Street
Fort Detrick, MD 21702-5024
Phone: 301.619.7079
Email: cdmrp.pa@amedd.army.mil
Deadline: Varies

Gene Conley Foundation
Area: TEXAS
Scott Tucker
PO Box 9129
Wichita Falls, TX 76308-9129
Phone: 940.766.8312
Deadline: Mar

Conoco Phillips Foundation
Area: CORPORATION
Sue Collier
600 N Dairy Ashford St
Houston, TX 77079-1121
Phone: 713.293.1000
Website: www.conocophillips.com
Deadline: Jul

John & Alida Considine Foundation
Area: TEXAS
James Considine
5100 San Felipe Ste 223E
Houston, TX 77056-3611
Phone: 214.522.9300
Deadline: Sep

Convergence Foundation
Area: TEXAS
Thomas Martin

7035 Bee Cave Rd Ste 203
Austin, TX 78746
Phone: 956.686.5491
Deadline: Mar

Joe & Louise Cook Foundation

Area: TEXAS
Barbara Cook
505 Cherokee Dr
Temple, TX 76504-3629
Phone: 254.773.2625
Deadline: NONE

Kelley Cook Foundation

Area: TEXAS
Peggy Pool
882 Hwy 19
Huntsville, TX 77340-8512
Phone: 713.799.2700
Deadline: NONE

Loring Cook Foundation

Area: TEXAS
James Collins
PO Box 1060
McAllen, TX 78505-1060
Phone: 956.686.5491
Deadline: NONE

Mildred Cabe Cook Foundation

Area: TEXAS
Lucille Cook
3402 Texas Blvd
Texarkana, TX 75503-3248
Deadline: NONE

Denton Cooley Foundation

Area: TEXAS
Katherine Gerrie
6624 Fannin Ste 1640
Houston, TX 77030-2328
Phone: 713.799.2700
Deadline: NONE

William & Genevieve Coonly Foundation

Area: TEXAS
Williams Coonly
1280 Hawkins Blvd Ste 200
El Paso, TX 79925-4949
Phone: 915.584.4341
Deadline: NONE

Cooper Foundation

Area: TEXAS
Vicki Guennewig
PO Box 4446
Houston, TX 77210-4446
Phone: 713.209.8400
Email:
guennewig@cooperindustries.com
Website: <http://www.cooperindustries.com>
Deadline: NONE

Madison & Martha Roane Cooper Foundation

Area: TEXAS
Elizabeth Smith
1801 Austin Ave
Waco, TX 76701

Phone: 254.754.0315
Email: info@cooperfdn.org
Website: <http://www.cooperfdn.org>
Deadline: NONE

Cooperation for National and Community Service Foundation

Area: NATIONAL
Theresa Clower
1201 New York Ave NW
Washington, DC 20525
Phone: 202.606.5000
Website: <http://www.cns.gov>
Deadline: Oct

Corda Foundation

Area: TEXAS
Joseph Bitter
854 County Rd 115
Edna, TX 77957
Deadline: NONE

Bill & Hazel Cordell Foundation

Area: TEXAS
JA Cordell
PO Box 1793
Como, TX 75783
Phone: 214.369.1802
Deadline: NONE

Renee Malca Cadour Corn Foundation

Area: TEXAS
Ida Corn
10017 Regal Park Ln 105
Dallas, TX 75230
Phone: 817.857.3218
Deadline: NONE

Cornerstone Foundation

Area: TEXAS
Gregory Vaughn
356 Couch Rd
Lorena, TX 76655
Deadline: NONE

Cornerstone Christian Outreach Foundation

Area: TEXAS
Ruth Hunt
1445 Ross at Field Ste 1700
Dallas, TX 75202-2785
Phone: 512.882.2001
Deadline: NONE

Corning Foundation

Area: CORPORATION
Wendell Weeks
One Riverfront Plaza
Corning, NY 14831
Phone: 607.974.9000
Website: <http://www.corning.org>
Deadline: NONE

Corpus Christi Exploration Foundation

Area: TEXAS
Leslie Dunn
PO Box 779
Corpus Christi, TX 78403-0779
Phone: 361.882.2001
Deadline: NONE

Aubrey Costa Foundation

Area: TEXAS
M J Greene
4635 Park Ln
Dallas, TX 75220-2524
Deadline: NONE

Costello Foundation

Area: TEXAS
Ben Fairey
717 James Dr
Richardson, TX 75080-6028
Deadline: NONE

Robert & Mary Ann Cotham Foundation

Area: TEXAS
Robert Cotham
201 Main St Ste 2300
Fort Worth, TX 76102-3105
Phone: 214.631.4247
Deadline: NONE

Isabell Cottrell Foundation

Area: TEXAS
Isabell Cottrell
5444 N Brook
Dallas, TX 75220
Deadline: NONE

RC Couch Foundation

Area: TEXAS
Riley Couch
9090 Skillman Ste100
Dallas, TX 75243
Phone: 210.614.7051
Email: franks@memi-fa.com
Deadline: NONE

County Conservation Foundation

Area: NATIONAL
William Rogers
116 New Montgomery St 4th Fl
San Francisco, CA 94105
Phone: 415.495.4014
Website: <http://www.tpl.org>
Deadline: Nov

Covenant Foundation

Area: TEXAS
George Seay
8300 Douglas Ave Ste 903
Dallas, TX 75225
Phone: 210.283.6500
Deadline: Mar

Covergence Institute Foundation

Area: TEXAS
Scott Peettit
8121 Bee Cave Rd Ste 106
Austin, TX 78746-4937
Email:
spettit@convergenceenterprises.com
Website: <http://www.convergenceinstitute.org>
Deadline: NONE

Faye & William Cowden Foundation

Area: TEXAS
Nancy May
PO Box 17001

San Antonio, TX 78217
Phone: 210.283.6706
Deadline: Mar

Ed & Birdie Cox Foundation

Area: TEXAS
Edwin Cox
2100 McKinney Ave
Dallas, TX 75201-1803
Deadline: NONE

Jerry & Kay Cox Foundation

Area: TEXAS
Jerry Cox
6 C Lacewood
Houston, TX 77024-7412
Phone: 210.554.5500
Deadline: NONE

John & Maurine Cox Foundation

Area: TEXAS
John Cox
PO Box 2217
Midland, TX 79702-2217
Deadline: NONE

Cox & Smith Foundation

Area: TEXAS
Paul Smith
112 E. Pecan Street, Suite 1800
San Antonio, TX 78205-1521
Phone: 210.554.5500
Deadline: NONE

Dave Coy Foundation

Area: TEXAS
Thomas Killion
PO Box 121
San Antonio, TX 78205
Phone: 210.270.5422
Deadline: Jun

CPSRD Foundation

Area: TEXAS
Craig Donegan
133 E Elmview
San Antonio, TX 78209-3805
Deadline: NONE

Paul Craig Foundation

Area: TEXAS
Duke Ward
PO Box 1
Amarillo, TX 79105-0001
Deadline: NONE

Crain Foundation

Area: TEXAS
Ann Crain
PO Box 2146
Longview, TX 75606-2146
Deadline: NONE

Craven Foundation

Area: TEXAS
Donald Craven
3939 Bee Cave Rd Ste C100
Austin, TX 78746-6429
Phone: 512.327.1940
Deadline: NONE

CRC-Evans Foundation

Area: INTERNATIONAL
Ronald Woliver
11601 N Houston-Rosslyn Rd
Houston, TX 77086
Phone: 800.664.9224
Deadline: NONE

Bernard & Marjorie Crocker Foundation

Area: TEXAS
Glen Yale
2606 Country Square
San Antonio, TX 78209-2235
Phone: 210.824.7835
Deadline: NONE

Eleanor Crook Foundation

Area: TEXAS
Eleanor Crook
227 N Mitchell
San Marcos, TX 78666-4217
Phone: 512.392.5205
Deadline: NONE

John Crooker Foundation

Area: TEXAS
John Crooker
3711 San Felipe 5A
Houston, TX 77027-4047
Deadline: NONE

Earlane & Sam Croom Foundation

Area: TEXAS
Earlane Croom
1421 Winrock Blvd
Houston, TX 77057-1729
Phone: 713.467.1606
Deadline: NONE

Crossroads Foundation

Area: TEXAS
Noble Malick
One O'Connor Plza Ste 1100
Victoria, TX 77901-6549
Phone: 361.573.9678
Deadline: NONE

Crosstone Foundation

Area: TEXAS
JE Headington
7557 Rambler Rd Ste 1100
Dallas, TX 75231
Phone: 281.470.1001
Deadline: NONE

Bill & Helen Crowder Foundation

Area: TEXAS
James Keeney
PO Box 1421
La Porte, TX 77572-1421
Deadline: NONE

Crump Foundation

Area: TEXAS
Marjorie Ann Crump
15903 Guinstead Drive
Spring, TX 77379-6616
Phone: 281.376.8544
Deadline: NONE

Joe & Jessie Crump Foundation

Area: TEXAS
Robert Lansford
PO Box 2050
Fort Worth, TX 76113
Phone: 713.376.8544
Deadline: NONE

CSL Behring Foundation

Area: CORPORATION
1020 First Avenue PO Box 61501
King of Prussia, PA 19406-0901
Phone: 610.878.4000
Website: <http://www.cslbehring.com/>
Deadline: NONE

Cullen Foundation

Area: TEXAS
Alan Stewart
600 Jefferson St Ste 350
Houston, TX 77002-7376
Phone: 713.651.8837
Website: <http://www.cullenfdn.org>
Deadline: NONE

Nathan Cummings Foundation

Area: NATIONAL
Lance Lindblom
475 10th Ave 14th Fl
New York, NY 10018
Phone: 212.787.7300
Website: <http://www.nathancummings.org>
Deadline: Ongoing

Harriet Cunningham Foundation

Area: TEXAS
Donald Boudreaux
398 Pearl St Ste 1000
Beaumont, TX 77701-2423
Deadline: NONE

Currie Foundation

Area: TEXAS
Jack Currie
520 Post Oak Blvd Ste 125
Houston, TX 77027-9478
Phone: 713.552.0033
Deadline: NONE

Joan & Keys Curry Foundation

Area: TEXAS
Joan Curry
29 Farnham Pk
Houston, TX 77024-7501
Deadline: NONE

Curtis Foundation

Area: TEXAS
James Curtis
PO Box 3188
Longview, TX 75606-3188
Phone: 903.235.4786
Deadline: NONE

Maxine Curtis Foundation

Area: TEXAS
Curtis Freiling
PO Box 780242
San Antonio, TX 78278-0242
Deadline: NONE

CVS Foundation

Area: CORPORATION
Lucille Bush
One CVS Dr
Woonsocket, RI 02895
Phone: 401.675.1500
Email: CommunityMailbox@cvs.com
Website: http://www.cvs.com/corplnfo/community/charitable_mission.html
Deadline: NONE

CyberAlert Foundation

Area: NATIONAL
William Comcovich
Foot of BRd St
Stratford, CT 06615
Phone: 800.461.7353
Email: comcovic@cyberalert.com
Website: <http://www.secure.cyberalert.com/grants.html>
Deadline: Dec

CyberLearning Matching Foundation

Area: NATIONAL
Claudia Kay
4926-C Eisenhower Ave
Alexandria, VA 22304
Phone: 703.823.9999
Email: courses@cyberlearning.com
Website: <http://www.cyberlearning.org>
Deadline: NONE

Daisy Foundation

Area: NATIONAL
Beth Heyman
PO Box 788
Glen Ellen, CA 95442
Phone: 707.996.7936
Email: bheyman@galencollege.edu
Website: www.daisyfoundation.org
Deadline: Mar

Nathalie & Gladys Dalkowitz Foundation

Area: TEXAS
Craig King
PO Box 121 Trust Dept
Dallas, TX 75283-1041
Phone: 210.270.5422
Deadline: Jun

Dallas Foundation

Area: TEXAS
Mary Jalonick
900 Jackson St Ste 150
Dallas, TX 75202
Phone: 214.741.9898
Email: mjalonick@dallasfoundation.org
Website: <http://www.dallasfoundation.org>
Deadline: Oct

Dallas Mavericks Foundation

Area: CORPORATION
Terdema Ussery
2909 Taylor St
Dallas, TX 75226-1909

Phone: 214.658.7170
Email: matt.miller@dallasmavs.com
Website: <http://www.mavs.com>
Deadline: Jun

Dannon Foundation

Area: CORPORATION
Juan Carlos Dalto
100 Hillside Ave
White Plains, NY 10643
Email: dannonnutritiongrant@dannon.com
Website: <http://www.dannon.com/dannoncares.aspx>
Deadline: Jun

Darmac Foundation

Area: TEXAS
Jessie Kingston
6814 Blue Mesa Dr 1
Dallas, TX 75252
Phone: 214.823.4433
Deadline: NONE

Daugherty Foundation

Area: TEXAS
Paul Daugherty
7027 Fisher Rd
Dallas, TX 75214
Deadline: NONE

Solomon & Victoria David Foundation

Area: TEXAS
SD David
PO Box 310005
New Braunfels, TX 78131-0005
Deadline: Varies

Davidson Foundation

Area: TEXAS
Bruce Bixler
1280 Hawkins Ste 200
El Paso, TX 79925-4988
Phone: 915.687.0995
Deadline: NONE

Davidson-Rogevein Foundation

Area: TEXAS
Larry Rogovien
10207 Shady River
Houston, TX 77042
Phone: 214.369.1186
Deadline: NONE

Davis Foundation

Area: TEXAS
Howard Davis
7240 Helsem Bend
Dallas, TX 75230-1931
Phone: 214.369.1186
Deadline: NONE

Arthur Davis Foundation

Area: NATIONAL
Jonathon Howe
225 Water St Ste 1510
Jacksonville, FL 32202-5185
Phone: 904.359.0670
Email: arthurvining@bellsouth.net
Website: <http://www.avdfdn.org>
Deadline: NONE

Bob & Cathleen Davis Foundation

Area: TEXAS
Robert Davis
11503 Wendover Ln
Houston, TX 77024-5222
Deadline: NONE

Joe Davis Foundation

Area: TEXAS
Joe Davis
3457 Curry Ln
Abilene, TX 79606-2229
Phone: 915.692.8200
Deadline: NONE

Ken Davis Foundation

Area: TEXAS
Tucker Davis
PO Box 3419
Fort Worth, TX 76113-3419
Phone: 817.332.4081
Website: <http://www.fdncenter.org/grantmaker/davis>
Deadline: Oct

W I & Inez Davis Foundation

Area: TEXAS
Cynthia Griffen
107 John Rogers Dr
Center, TX 75935
Phone: 817.390.6714
Deadline: Sep

Davis Charitable Trust Foundation

Area: TEXAS
98 San Jacinto Blvd. , Suite 350
Austin, TX 78701-4282
Deadline: Varies

Katrine Deakins Foundation

Area: TEXAS
Eric Hyden
PO Box 831041
Dallas, TX 75283-1041
Phone: 817.390.6714
Deadline: NONE

Joe & Doris Dealey Foundation

Area: TEXAS
Joseph Dealey
7001 Baltimore Dr
Dallas, TX 75205-1233
Deadline: NONE

Dean Foundation

Area: TEXAS
Jimmy Dean
2626 Cape Ave
Dallas, TX 75204
Phone: 512.485.1900
Deadline: NONE

Dean Foods Foundation

Area: CORPORATION
Gregg Engles
2515 McKinney Ave Ste 1200
Dallas, TX 75201
Phone: 214.303.3437
Website: <http://www.deanfoods.com/about-us>
Deadline: Open

DeAngelis Foundation

Area: TEXAS
Ken DeAngelis
701 Brazos St Ste 1400
Austin, TX 78701
Phone: 972.231.2313
Email: mdebusk@swbell.net
Deadline: NONE

Decherd Foundation

Area: TEXAS
Robert Decherd
400 S Record St Fl 2
Dallas, TX 75202-4841
Phone: 214.977.8293
Deadline: NONE

Douglas DeCluitt Foundation

Area: TEXAS
Douglas DeCluitt
3135 Franklin Ave
Waco, TX 76710
Deadline: NONE

Henri DeCompiegne-Wallace Foundation

Area: TEXAS
Henri DeCompiegne
PO Box 10808
Midland, TX 79702
Deadline: NONE

Jeff & Karen DeHaan Foundation

Area: TEXAS
Jeff DeHaan
3602 Wyatt
Texarkana, TX 75503-1452
Deadline: NONE

Dehan Foundation

Area: TEXAS
Stephen Dehan
3700 Winding Creek Dr
Austin, TX 78735-1483
Deadline: NONE

Del Barto-Tramonte Foundation

Area: TEXAS
Sam Tramonte
PO Box 325
Galveston, TX 77553-0325
Phone: 409.763.2454
Deadline: NONE

Del Monte Do Something Good For You Foundation

Area: CORPORATION
Katherine Cheng
Email: dsawards@DoSomething.org
Website: <http://www.dosomething.org>
Deadline: Rolling

Del Norte Foundation

Area: TEXAS
Myrna Deckert
1100 N Stanton Ste 510
El Paso, TX 79902
Phone: 915.544.7636 x 19
Email: ehutson@pdnhf.org

Website: <http://www.pdnhf.org>

Deadline: Sep

Lori Delafield Foundation

Area: TEXAS
Lee Schmitt
5907 Swiss Ave Ste 8
Dallas, TX 75214
Deadline: NONE

Andrew Delaney Foundation

Area: TEXAS
Andrew Delaney
5406 Western Hills Dr
Austin, TX 78731-4824
Deadline: NONE

Dell Foundation

Area: TEXAS
Cathy Thompson
One Dell Way Mail Stop RR1-8035
Round Rock, TX 78682-7000
Phone: 512.728.7159
Deadline: Quarterly

Lorraine & Alexander Dell Foundation

Area: TEXAS
Lorraine Dell
615 Shartle
Houston, TX 77024-5521
Deadline: NONE

Michael & Susan Dell Foundation

Area: TEXAS
Michael Dell
PO Box 163867
Austin, TX 78716
Email: info@msdf.org
Website: <http://www.msdf.org>
Deadline: NONE

Delmarva Foundation

Area: NATIONAL
Karen Oneill
9240 Centreville Rd
Easton, MD 21601
Phone: 410.820.0697
Website: <http://www.delmarvafoundation.org>
Deadline: NONE

Delta Dental Foundation

Area: NATIONAL
4100 Okemos Road
Okemos, MI 48864
Email: ddfund@deltadentalmi.com
Website: <http://www.deltadentaloh.com>
Deadline: Varies

Deluxe Foundation

Area: NATIONAL
Pamela Bridger
PO Box 64235
St. Paul, MN 55164-0235
Phone: 612.483.7842
Website: <http://www.deluxe.com>
Deadline: Nov

Denker Foundation

Area: TEXAS

Peter Denker

2001 Ross Ave Ste 2700
Dallas, TX 75201-2936
Phone: 712.869.3761
Deadline: NONE

Denman Foundation

Area: TEXAS
Ernestine Palmer
139 Hickory Ridge
Houston, TX 77024-6200
Deadline: NONE

Denman Newman Foundation

Area: TEXAS
Linwood Newman
3443 Ella Lee Ln
Houston, TX 77027-4101
Deadline: NONE

Department of Health & Human Services Foundation

Area: GOVERNMENT
Barbara Ellis
6701 Rockledge Dr Rm 1040 MSC 7710
Bethesda, MD 20892-7710
Phone: 301.433.1738
Email: bellis@hrsa.gov
Website: <http://www.grants.nih.gov>
Deadline: Dec

Department of State Health Services Foundation

Area: GOVERNMENT
Marilyn Brawley
Room T-502 Mail Code 1886 1100 W 49th
Austin, TX 78756-3199
Phone: 512.458.7111
Email: marilyn.brawley@dshs.state.tx.us
Website: http://esbd.tbpc.state.tx.us/1380/bid_show.cfm?bidid=64421
Deadline: May

Dept of Health and Human Services Foundation

Area: GOVERNMENT
Gregory Morris
200 Independence Avenue, SW
Washington, DC 20250
Phone: 202.358.3595
Email: fbc@usda.gov
Website: <http://www.hhs.gov/fbc>
Deadline: Open

Designing For Better Health Foundation

Area: CORPORATION
1700 North Moore Street, Suite 2000
Arlington, VA 22209
Phone: 703.527.8300
Email: designingforbetterhealth@changemakers.net
Website: <http://www.changemakers.net/en-us/node/14381/competition/guidelines>
Deadline: Varies

Carl & Phyllis Detering Foundation

Area: TEXAS
Carl Detering

3028 Washington Ave
Houston, TX 77007-6029
Deadline: NONE

Devnick Foundation

Area: TEXAS
Allyson Allen
511 Possum Oak
San Antonio, TX 78230-5634
Phone: 512.372.8898
Deadline: Sep

James & Judith DeVries Foundation

Area: CORPORATION
James DeVries
PO Box 141583
Grand Rapids, MI 49514-1583
Phone: 616.742.1602
Deadline: NONE

DeWetter California Foundation

Area: TEXAS
Margaret deWetter
833 Cherry Hill Ln
El Paso, TX 79912-3324
Phone: 915.584.8700
Deadline: NONE

Oliver Dewey Foundation

Area: TEXAS
Harold Rogers
PO Box 1088
Sherman, TX 75091-1088
Deadline: NONE

Dexion Foundation

Area: TEXAS
KD Charalampous
PO Box 20099
Houston, TX 77225-0099
Phone: 713.774.6500
Deadline: NONE

DGBB Foundation

Area: TEXAS
Cynthia Davis
1341 W Mockingbird Ste 700
Dallas, TX 75247-6913
Deadline: NONE

Enrico & Sandra Di Portanova Foundation

Area: TEXAS
Gregory Hovas
PO Box 27285
Houston, TX 77227-7285
Deadline: NONE

Volney Dibrell Foundation

Area: TEXAS
Melissa Adams
PO Box 2950
San Antonio, TX 78299-2950
Phone: 210.220.4449
Deadline: Mar

Bruce Dice Foundation

Area: TEXAS
Bruce Dice
4355 Sylvanfield Ste 200

Houston, TX 77014-1649
Deadline: NONE

Raymond Dickson Foundation

Area: TEXAS
Wilbur Baber
PO Box 406
Hallettsville, TX 77964-0406
Phone: 409.880.1415
Deadline: NONE

Diehl Foundation

Area: NATIONAL
William Diehl
24 N Clinton St
Defiance, OH 43512-1835
Deadline: Aug

Diekemper Foundation

Area: TEXAS
Lou Diekemper
PO Box 2453
Lubbock, TX 79408-2453
Deadline: NONE

Dimmitt Foundation

Area: TEXAS
Kate Dimmitt
301 Commerce St Ste 1500
Fort Worth, TX 76102-4115
Phone: 817.877.1088
Deadline: Nov

Disabled American Veterans Foundation

Area: GOVERNMENT
Joseph Costa
PO Box 14301
Cincinnati, OH 45250-0301
Phone: 859.442.2055
Website: <http://www.dav.org>
Deadline: Open

Disease Prevention & Health Promotion Foundation

Area: GOVERNMENT
Margaret Chan
Avenue Appia 201211 Geneva 27
Switzerland,
Phone: +41 22 791 21 11
Email: info@who.int
Deadline: Aug

HE & Kate Dishman Foundation

Area: TEXAS
Jean Moncla
PO Box 3928
Beaumont, TX 77704-3928
Phone: 409.880.1415
Deadline: NONE

DJ & T Foundation

Area: NATIONAL
Bob Barker
9201 Wilshire Blvd Ste 204
Beverly Hills, CA 90210
Phone: 310.278.1160
Website: <http://www.djtfoundation.org>
Deadline: NONE

DJDM Foundation

Area: TEXAS
Joseph Moore
6006 Sjolander Rd
Baytown, TX 77521-9325
Phone: 281.421.1375
Deadline: NONE

Dlabal Foundation

Area: TEXAS
Paul Dlabal
PO Box 163237
Austin, TX 78716-3237
Phone: 512.306.9980
Email: tdf@texas.net
Deadline: NONE

DLR Foundation

Area: TEXAS
Rodney Susholtz
5005 Riverway Dr Ste 350
Houston, TX 77056-2131
Deadline: NONE

Do Something Foundation

Area: NATIONAL
Jordyn Wells
Phone: 212.254.2390 x 233
Email: jwells@dosomething.org
Website: <http://www.dosomething.org>
Deadline: NONE

Clifton & Henryetta Doak Foundation

Area: TEXAS
Kenneth Loke
PO Box Drawer 913
Bryan, TX 77805-0913
Phone: 979.776.3267
Deadline: Aug

Frank Dobie Library Foundation

Area: TEXAS
James Stewart
302 N Main
Victoria, TX 77901
Phone: 214.521.3461
Deadline: NONE

Doctors Nursing Center Foundation

Area: TEXAS
Patty Smith
3811 Turtle Creek Center Ste 2150
Dallas, TX 75219
Deadline: NONE

Geraldine Dodge Foundation

Area: NATIONAL
163 Madison Ave
Morristown, NJ 07962-1239
Phone: 973.540.8442
Email: info@grdodge.org
Website: <http://www.grdodge.org>
Deadline: Jun

Marguerite Doe Foundation

Area: NATIONAL
Anthony Guntermann
22 E Carrillo St Ste 201
Santa Barbara, CA 93101

Phone: 805.963.3871
Deadline: NONE

Thelma Doelger Foundation

Area: NATIONAL
950 John Daly Blvd Ste 300
Daly City, CA 94015-3004
Deadline: NONE

Carrie Doheny Foundation

Area: NATIONAL
Robert Smith
707 Wilshire Blvd Ste 4960
Los Angeles, CA 90017
Phone: 213.488.1122
Email:
doheny@dohenyfoundation.com
Website: <http://www.dohenyfoundation.org/>
Deadline: Open

Dollar General Foundation

Area: CORPORATION
Denine Brown
100 Mission Ridge Turner One 2nd Fl
Goodlettsville, TN 37072
Phone: 615.855.4000
Website: <http://www.dollargeneral.com/community/dgliteracy.aspx>
Deadline: Mar

Dominion Foundation

Area: NATIONAL
James Mesloh
625 Liberty Ave
Pittsburg, PA 15222-3197
Phone: 412.690.1430
Email: educational_grants@dom.com
Website: <http://www.dom.com/about/community/foundation.index.jsp>
Deadline: NONE

Tony & Lillian Dona Foundation

Area: TEXAS
Anthony Dona
3600 Hanover
Dallas, TX 75225-7210
Phone: 214.692.7632
Website: <http://www.bigtexlivestock.com>
Deadline: NONE

Emmett Donegan Foundation

Area: TEXAS
Emmett Donegan
PO Box 808
Seguin, TX 78156-0808
Phone: 830.379.3676
Deadline: NONE

Donnell Foundation

Area: TEXAS
Barry Donnell
PO Box 5003
Wichita Falls, TX 76307-5003
Phone: 940.723.5523
Email: bdonnell@cavhomesinc.com
Deadline: Nov

Donsky Foundation

Area: TEXAS
Dana Solomon
5223 Braesheather
Houston, TX 77096
Phone: 409.880.1415
Deadline: NONE

Dorset Foundation

Area: TEXAS
Roy Sewell
412 Bank One Bldg
Sherman, TX 75090
Phone: 512.482.0162
Deadline: NONE

Bob & Angelena Dorsey Foundation

Area: TEXAS
James Dorsey
1101 02 Uptown Pk Blvd
Houston, TX 77056-3217
Phone: 713.621.4241
Deadline: NONE

Dortch Foundation

Area: TEXAS
Wayne Dortch
6335 W NW Hwy Ste 1916
Dallas, TX 75225-3555
Phone: 214.696.3301
Deadline: NONE

MS Doss Foundation

Area: TEXAS
Sharla Jeter
PO Box 1677
Seminole, TX 79360-1677
Phone: 915.758.2770
Deadline: Nov

Dossett Foundation

Area: TEXAS
Walter Dossett
PO Box 23368
Waco, TX 76702-3368
Phone: 254.752.8950
Deadline: NONE

Dougherty Foundation

Area: TEXAS
Daren Wilder
PO Box 640
Beeville, TX 78104-0640
Phone: 361.358.3560
Deadline: NONE

Douglas Foundation

Area: TEXAS
Donald Patteson
5745 Shady River Dr
Houston, TX 77057-1308
Phone: 713.461.5500
Deadline: NONE

Douglass Foundation

Area: TEXAS
Helen Douglass
330 Argyle Ave
San Antonio, TX 78209
Phone: 806.659.2538
Deadline: NONE

Dreyer's Foundation

Area: NATIONAL
Kelly Sua
5929 College Ave
Oakland, CA 94618-1325
Phone: 510.450.4586
Website: <http://www.dreyersinc.com/dreyersfoundation/index.asp>
Deadline: NONE

BC & Gladys Drinkard Foundation

Area: TEXAS
Mary Bell
PO Box 1564
Brownwood, TX 76804-1564
Phone: 915.646.4443
Deadline: NONE

Florence Ducey Foundation

Area: TEXAS
Charlene Slack
PO Box 2558
Houston, TX 77252-8037
Phone: 972.934.2244
Deadline: Oct

Duda Foundation

Area: TEXAS
Steven Tabor
13355 Noel Rd LB3 Ste 1315
Dallas, TX 75240-6602
Deadline: Oct

Duddlesten Foundation

Area: TEXAS
Wayne Duddlesten
12 E Greenway Plaza Ste 701
Houston, TX 77046-1205
Phone: 713.268.7532
Deadline: NONE

Doris Duke Foundation

Area: NATIONAL
650 Fifth Avenue, 19th Floor
New York, NY 10019
Phone: 212.974.7000
Website: <http://www.ddcf.org/page.asp?pagelD=6>
Deadline: NONE

Caleb & Julia Dula Foundation

Area: NATIONAL
Gale Fitch
270 Park Ave 21st Fl
New York, NY 10017
Phone: 212.270.9066
Deadline: NONE

Dulworth Foundation

Area: TEXAS
Mark Dulworth
4888 Loop Central Dr Ste 450
Houston, TX 77081-2236
Phone: 281.582.5765
Deadline: NONE

Dunagan Foundation

Area: TEXAS
Kathlyn Dunagan
PO Box 387

Monahans, TX 79756-0387
Deadline: NONE

Alice Gist Dunaway Foundation

Area: TEXAS
Judy Dotson
PO Box 9938
Amarillo, TX 79105-5938
Phone: 809.373.3011
Deadline: NONE

Carol & James Dunaway Foundation

Area: TEXAS
James Dunaway
777 Taylor St Ste 1040
Fort Worth, TX 76102-4915
Deadline: NONE

Duncan Foundation

Area: TEXAS
Baker Duncan
711 Navarro Ste 740
San Antonio, TX 78205
Deadline: NONE

Duncan Foundation

Area: TEXAS
Malcolm Duncan
3500 Franklin
Waco, TX 76710
Phone: 713.216.4412
Deadline: NONE

AJ & Jessie Duncan Foundation

Area: TEXAS
Sproesser Wynn
201 Main St Ste 801
Fort Worth, TX 76102-3105
Deadline: NONE

Anne & CW Duncan Foundation

Area: TEXAS
Robert Faust
600 Travis Ste 6100
Houston, TX 77002-3007
Phone: 713.226.5030
Deadline: NONE

Jeaneane Duncan Foundation

Area: TEXAS
Jeaneane Duncan
PO Box 2558
Houston, TX 77252-2558
Phone: 713.216.4515
Deadline: NONE

Lillian & CW Duncan Foundation

Area: TEXAS
Toloria Allen
600 Travis Suite 6100
Houston, TX 77002-3013
Phone: 713.216.4412
Deadline: NONE

Tim Duncan Foundation

Area: TEXAS
Tim Duncan
24165 IH-10 West 217
San Antonio, TX 78257-0000
Deadline: NONE

Dunham Foundation

Area: TEXAS
Archie Dunham
10000 Memorial Dr Ste 650
Houston, TX 77024-3484
Deadline: NONE

Elizabeth Ordway Dunn Foundation

Area: NATIONAL
Ann Wallace
230 Congress St 3rd Fl
Boston, MA 02110
Phone: 617.426.7172
Deadline: Mar

John Dunn Foundation

Area: TEXAS
John Dunn
3355 W Alabama St
Houston, TX 77098-1722
Phone: 713.626.0368
Deadline: NONE

Dupont Foundation

Area: CORPORATION
Charles Holliday
601 Pennsylvania Ave NW Ste 325 N
Bldg
Washington, DC 20004
Phone: 888.313.6147
Website: <http://www2.dupont.com>
Deadline: Aug

Durham Foundation

Area: TEXAS
Patricia Durham
5419 Garden Village Dr
Kingwood, TX 77339-1262
Deadline: NONE

Devary Durrill Foundation

Area: TEXAS
Gretchen Grabau
615 S Upper Brdwy
Corpus Christi, TX 78401-3432
Phone: 361.884.8857
Deadline: NONE

Jaye & Betty Dyer Foundation

Area: NATIONAL
Betty Dyer
4670 Wells Fargo Ctr
Minneapolis, MN 55402
Phone: 612.337.8194
Deadline: Oct

Tom Eady Foundation

Area: TEXAS
Les Leskoven
PO Box 624
Corsicana, TX 75151-9004
Phone: 903.654.4500
Deadline: NONE

Maxine Durrett Earl Foundation

Area: TEXAS
Maxine Earl
601 W Main
Post, TX 79356-3123
Phone: 214.373.7114
Deadline: NONE

Early Foundation

Area: TEXAS
Jeanette Early
6319 Mimosa Ln
Dallas, TX 75230-5134
Phone: 214.373.7114
Deadline: NONE

Early and Indigent Health Foundation

Area: GOVERNMENT
Michelle Monse
2929 Carlisle St Ste 222
Dallas, TX 75204
Phone: 214.750.1884
Deadline: Dec

Bruce & Pamela Earthman Foundation

Area: TEXAS
Bruce Earthman
PO Box 130469
Houston, TX 77219-0469
Deadline: NONE

James & Margaret Earthman Foundation

Area: TEXAS
James Earthman
PO Box 8181
Galveston, TX 77553-8181
Deadline: NONE

East Texas Foundation

Area: TEXAS
Nancy Lamar
PO Box 1432
Tyler, TX 75710
Deadline: NONE

East Texas Communities Foundation

Area: TEXAS
Kyle Penney
315 N Broadway Ste 210
Tyler, TX 75702
Phone: 903.533.0208
Website: <http://www.etcf.org>
Deadline: Sep

George & Patsy Eby Foundation

Area: TEXAS
George Eby
PO Box 1142
Dripping Spgs, TX 78620-1142
Deadline: NONE

ECG Foundation

Area: TEXAS
Anne Glanz
PO Box 908
Austin, TX 78781-0000
Phone: 512.397.2417
Deadline: NONE

Echoing Green Foundation

Area: NATIONAL
Donald Weaver
60 East 42nd St Ste 520
New York, NY 10165
Phone: 212.686.1165
Website: <http://www.echoinggreen.org>
Deadline: Dec

Maud & Jack Eddy Foundation

Area: TEXAS
Geron Crumley
PO Box 998
Lampasas, TX 76550
Phone: 903.654.3250
Deadline: NONE

JN & Macie Edens Foundation

Area: TEXAS
Bob Burris
PO Box 831041
Dallas, TX 75283-1041
Phone: 903.654.3250
Deadline: NONE

EDS Foundation

Area: TEXAS
Diane Spradlin
5400 Legacy Dr
Plano, TX 75024-3105
Phone: 972.605.8429
Website: <http://www.eds.com/about/community/foundation/>
Deadline: NONE

Edwards Foundation

Area: TEXAS
Van Edwards
5114 McKinney Ave
Dallas, TX 75205-2902
Deadline: NONE

Edwards Foundation

Area: TEXAS
Bill Woodway
10000 Memorial Dr Ste 650
Houston, TX 77024-3484
Deadline: NONE

Bryant Edwards Foundation

Area: TEXAS
Dorothy Edwards
807 8th St 2nd Fl
Wichita Falls, TX 76301-3319
Phone: 940.322.4436
Deadline: NONE

Jarlath & Evelyn Edwards Foundation

Area: TEXAS
Jay Rea
9137 Briar Forest Dr
Houston, TX 77024
Phone: 915.533.4020
Deadline: Nov

Jes Edwards Foundation

Area: TEXAS
Jareen Schmidt
4413 Cumberland Rd N
Fort Worth, TX 76116-8107
Phone: 817.737.6924
Deadline: May

Kirk Edwards Foundation

Area: TEXAS
Carolyn Sullivan
1909 Pantigo Dr
Plano, TX 75075-6767
Phone: 940.322.4466
Deadline: NONE

EG&G Foundation

Area: NATIONAL
Kathleen Russo
45 William St
Wellesley, MA 02181
Phone: 617.237.5100
Deadline: NONE

El Paso Foundation

Area: CORPORATION
Vicki Portwood
PO Box 2511
Houston, TX 77252-2511
Phone: 713.420.5192
Deadline: NONE

El Paso Community Foundation

Area: TEXAS
Janice Windle
PO Box 272
El Paso, TX 79943-0272
Phone: 915.533.4020
Website: <http://www.epcf.org>
Deadline: Feb

El Paso Natural Gas Foundation

Area: CORPORATION
Norma Dunn
1001 Louisiana
Houston, TX 77002
Phone: 713.654.0504
Deadline: NONE

Elburt Foundation

Area: TEXAS
Burton Gilliland
PO Box 600106
Dallas, TX 75360-0106
Deadline: NONE

Charles Elder Foundation

Area: TEXAS
John Elder
PO Box 52430
Houston, TX 77052-2430
Phone: 936.321.5104
Deadline: NONE

Steve Elkington Foundation

Area: TEXAS
Dana Carter
PO Box 11390
Spring, TX 77391-1390
Phone: 936.321.5103
Deadline: Varies

Margaret & James Elkins Foundation

Area: TEXAS
James Elkins
1001 Fannin Ste 700
Houston, TX 77002-6777
Phone: 713.652.2051
Deadline: Aug

Bertha Ellis Foundation

Area: TEXAS
William Anthony
PO Box 831041
Corsicana, TX 75283-1041
Phone: 800.257.0332
Deadline: NONE

Ellwood Foundation

Area: TEXAS
Wayne Hightower
PO Box 550049
Houston, TX 77257-7005
Phone: 713.785.5507
Deadline: NONE

Emanuel Foundation

Area: TEXAS
James Emanuel
514 W Main St
Azle, TX 76020
Phone: 713.420.2878
Deadline: NONE

End Long Term Homelessness Foundation

Area: NATIONAL
Bob Hohler
160 Federal St
Boston, MA 02110
Phone: 617.338.2590
Website: <http://www.endlongtermhomelessness.org>
Deadline: Oct

Energy Foundation

Area: TEXAS
Karen King
1001 Louisiana St
Houston, TX 77002
Phone: 806.373.2333
Deadline: NONE

Carol Engler Foundation

Area: TEXAS
Carol Engler
2 Gunn Ct
Amarillo, TX 79106-4163
Deadline: NONE

Paul & Virginia Engler Foundation

Area: TEXAS
Paul Engler
PO Box 3050
Amarillo, TX 79116-3050
Deadline: NONE

Ennar Foundation

Area: TEXAS
Victor Rogers
PO Box 26158
Austin, TX 78755-0158
Deadline: NONE

Entertainment Software Foundation

Area: NATIONAL
Dan Hewitt
575 7th St NW Ste 300
Washington, DC 20004
Website: <http://www.theesa.com>
Deadline: Open

EOS Foundation

Area: TEXAS
Gwendolyn Weiner
PO Box 121938
Fort Worth, TX 76121-1938
Phone: 817.731.0241
Deadline: NONE

Epstein Foundation

Area: TEXAS
A Andrew
5430 LBJ Fwy Ste 1700
Dallas, TX 75240-2620
Deadline: NONE

ESA Foundation

Area: NATIONAL
Jenny Lai
317 Madison Ave 22nd Floor
New York, NY 10017
Website: <http://www.theesa.com/foundation/grant.php>
Deadline: NONE

Esphahanian Foundation

Area: TEXAS
Ramona Esphahanian
10811 Hunters Forest Dr
Houston, TX 77024-5417
Deadline: NONE

Esping Foundation

Area: TEXAS
William Esping
2828 Routh St Ste 500
Dallas, TX 75201-1438
Phone: 214.849.9808
Deadline: NONE

Essar Foundation

Area: TEXAS
Jordan Rogers
PO Box 1310
Beaumont, TX 77704-1310
Email: RegorLLP@pacbell.net
Deadline: NONE

MB Esstman Foundation

Area: TEXAS
Michael Esstman
225 Steeplechase Dr
Irving, TX 75062-3847
Deadline: NONE

Estes Foundation

Area: TEXAS
Carl Estes
5010 Longmont
Houston, TX 77056-2416
Deadline: NONE

Estevez Foundation

Area: TEXAS
Roberto Estevez
6402 Palacio
Amarillo, TX 79109-5115
Deadline: NONE

Estill Foundation

Area: TEXAS
Jeannette Holloway
4022 Lowman
Corpus Christi, TX 78411-3133
Phone: 361.851.2813
Deadline: NONE

Eternal Treasures Foundation

Area: TEXAS
Brian Berry

4302 Golden Pond Circle
Parker, TX 75002
Phone: 214.977.9058
Deadline: NONE

Evans Foundation

Area: TEXAS
Jack Evans
8214 Westchester Ste 850
Dallas, TX 75225-6114
Phone: 214.977.9058
Deadline: NONE

Bob Evans Foundation

Area: NATIONAL
Steven Davis
3776 S High St
Cloumbus, OH 43217
Phone: 800.272.7675
Website: <http://www.bobevans.com>
Deadline: Mar

Marjorie Evans Foundation

Area: TEXAS
Majorie Evans
8787 Tallyho
Houston, TX 77061-3420
Deadline: NONE

Roy & Pamela Evans Foundation

Area: TEXAS
Roy Evans
6044 Sherry Ln
Dallas, TX 75225-6401
Deadline: NONE

Everhart Foundation

Area: TEXAS
John Everhart
8831 Arborside Dr
Dallas, TX 75243-7201
Phone: 972.808.9001
Deadline: NONE

Everson Foundation

Area: TEXAS
Lloyd Everson
PO Box 17149
Sugar Land, TX 77496-7149
Phone: 713.521.7179
Deadline: Oct

Marie Fay Evnochides Foundation

Area: TEXAS
Marie Evnochides
PO Box 66309
Houston, TX 77266-6309
Phone: 942.444.1000
Deadline: NONE

ExxonMobil Foundation

Area: CORPORATION
Edward Ahnert
800 Bell St Ste 24411
Irving, TX 75039-2298
Phone: 817.844.4294
Website: http://www.exxonmobil.com/corporate/citizenship/corp_citizenship_com_foundation.asp
Deadline: NONE

Thelma Emil & Edmund Fahrenkamp Foundation

Area: TEXAS
Jay Bartley
PO Box 2050
Fort Worth, TX 76113
Phone: 940.322.4436
Deadline: NONE

Fain Foundation

Area: TEXAS
Minnie Wood
807 8th St
Wichita Falls, TX 76301-3319
Deadline: NONE

RW Fair Foundation

Area: TEXAS
RW Fair
PO Box 689
Tyler, TX 75710-0689
Phone: 903.592.3811
Deadline: Quarterly

ID & Marquerite Fairchild Foundation

Area: TEXAS
James Haley
PO Box 150143
Lufkin, TX 75915
Phone: 214.528.5943
Deadline: NONE

Faith Foundation

Area: TEXAS
Paul Laudadio
449 Louisiana Pkwy
Corpus Christi, TX 78404-0000
Deadline: NONE

Ralph & Marian Falk Foundation

Area: TEXAS
Bob Carter
3007 Skyway Circle N
Irving, TX 75038
Email: tomchaney@earthlink.net
Deadline: NONE

Families USA Foundation

Area: NATIONAL
Ron Pollack
1201 New York Ave NW Ste 1100
Washington, DC 20005
Phone: 202.628.3030
Email: info@familiesusa.org
Website: <http://www.familiesusa.org/>
Deadline: Feb

Family Foundation

Area: TEXAS
Thomas Chaney
2 S Briar Hollow Ln 44
Houston, TX 77027-2805
Deadline: NONE

Marilyn Augur Family Foundation

Area: TEXAS
Nancy Roberts
4209 McKinney Ave Ste 202A
Dallas, TX 75205-4502
Phone: 214.522.5586
Deadline: NONE

Family Values Foundation

Area: TEXAS
Murray Burns
PO Box 455
Fulshear, TX 77441-0455
Deadline: NONE

Far West Foundation

Area: TEXAS
James Teague
7103 82nd St
Lubbock, TX 79424-4703
Deadline: NONE

Virginia Farah Foundation

Area: TEXAS
Terry Crenshaw
PO Drawer 140
El Paso, TX 79980
Phone: 713.629.9977
Deadline: NONE

Harold Farb Foundation

Area: TEXAS
Harold Farb
PO Box 27741
Houston, TX 77227-7741
Deadline: NONE

William Stamps Farish Foundation

Area: TEXAS
Caroline Rotan
1100 Louisiana St Ste 2200
Houston, TX 77002-5215
Phone: 713.686.7373
Deadline: NONE

Sue & Chuck Farmer Foundation

Area: TEXAS
Earle Munns
1909 Garden Grove Ct
Plano, TX 75075
Deadline: NONE

Farmers Insurance Group Foundation

Area: CORPORATION
Luisa Franco
4680 Wilshire Blvd
Los Angeles, CA 90010-3863
Phone: 323.932.3200
Website: <http://www.farmers.com>
Deadline: NONE

Farris Foundation

Area: TEXAS
George Farris
PO Box 61407
Houston, TX 77208-1407
Phone: 713.227.0921
Deadline: NONE

Farris Foundation

Area: TEXAS
Jeffery Farris
4253 Hunt Dr Apt 1103
Carrollton, TX 75010-3215
Phone: 972.633.2542
Deadline: NONE

Robert & Hollyanne Farris Foundation

Area: TEXAS

Robert Farris
PO Box 1870
Harlington, TX 78551-1870
Deadline: NONE

Fash Foundation

Area: TEXAS
Ralph Rash
PO Box 54855
Hurst, TX 76054-4855
Deadline: Quarterly

Fasken Foundation

Area: TEXAS
Bob Jones
PO Box 162786
Austin, TX 78716-2786
Phone: 915.683.5401
Deadline: Quarterly

Johanna Favrot Foundation

Area: TEXAS
Julie Richardson
1770 St James Pl Ste 510
Houston, TX 77056-3499
Phone: 713.622.1422
Deadline: NONE

Carolyn Fay Foundation

Area: TEXAS
Carolyn Fay
PO Box 66309
Houston, TX 77266-6309
Deadline: NONE

Feddersen Foundation

Area: TEXAS
PO Box 16509
Fort Worth, TX 76162-0509
Deadline: NONE

FedEx Foundation

Area: CORPORATION
3610 Hacks Cross Road Building A,
First Floor
Memphis, TN 38125
Email:
CommunityRelations@fedex.com
Website: <http://www.fedex.com/us/about/responsibility/community/guidelines.html>
Deadline: NONE

Feinberg Foundation

Area: TEXAS
Stephen Feinberg
4855 N Mesa St Ste 120
El Paso, TX 79912-5939
Phone: 915.541.7900
Deadline: NONE

Feldstine Medical Foundation

Area: NATIONAL
855 Valley Road
Clifton, NJ 07013
Website: <http://www.feldsteinmedicalfoundation.org/index.html>
Deadline: Varies

Petra Fellows Foundation

Area: NATIONAL
Meg Fidler
315 Duke Ellington Blvd 16C
New York, NY 10025
Phone: 212.665.6673
Email: info@petrafoundation.org
Website: <http://www.petrafoundation.org>
Deadline: Feb

Felvis Foundation

Area: TEXAS
David Graham
2413 Maconda Ln
Houston, TX 77027-4009
Deadline: NONE

CO Fenner Foundation

Area: TEXAS
Cathy Marek
119 Newport Dr
Victoria, TX 77901
Phone: 254.772.7800
Deadline: Jun

Fentress Foundation

Area: TEXAS
Sara Warren
PO Box 8359
Waco, TX 76714-8359
Phone: 254.772.7800
Deadline: Jun

Fentress-Brown Foundation

Area: TEXAS
Tim Brown
2121 S Lamar Ste 202
Austin, TX 78704-4933
Phone: 512.442.1223
Deadline: NONE

Federal Express Foundation

Area: CORPORATION
3610 Hacks Cross Road, Building A
Memphis, TN 38125
Email:
CommunityRelations@fedex.com
Website: <http://www.fedex.com/us/about/responsibility/community/guidelines.html>
Deadline: NONE

Arch Ferguson Foundation

Area: TEXAS
Wayne Hood
610 E Abram St
Arlington, TX 76010-1205
Deadline: NONE

Charles & Jennie Fermaturo Foundation

Area: TEXAS
David Ross
PO Box 831041
Dallas, TX 75283-1041
Phone: 816.979.7481
Deadline: NONE

Charles & Jennie Fermaturo Foundation

Area: NATIONAL

David Ross
PO Box 419119
Kansas City, MO 64141-6119
Phone: 816.979.7481
Deadline: NONE

Fernandes Foundation

Area: TEXAS
Gary Fernandes
3535 Gillespie Ave #6D
Dallas, TX 75219-7803
Deadline: NONE

Ferring Foundation

Area: INTERNATIONAL
22 Chapter Street
London SW1P 4NP, United Kingdom
Email: frigga@greenhouse-communications.com
Website: <http://www.ferringresearchgrant.com/>
Deadline: Varies

Ferron Foundation

Area: TEXAS
Martin Ferron
400 N Sam Houston Pkwy 400
Houston, TX 77060
Phone: 817.738.8882
Deadline: NONE

Fidelity Foundation

Area: CORPORATION
Margaret H. Morton
82 Devonshire St 53
Boston, MA 02109-3614
Phone: 617.563.6806
Website: <http://www.fidelityfoundation.org/guidelines/index.html>
Deadline: Sep

Field Us Foundation

Area: NATIONAL
Elaine Edgcomb
One Dupont Cir NW Ste 700
Washington, DC 20036
Phone: 202.736.1071
Email: fieldus@aspenninst.org
Website: <http://www.fieldus.org>
Deadline: Jan

Fieldstone Foundation

Area: NATIONAL
Janine Mason
14 Corp Plza
Newport Beach, CA 92660
Phone: 949.759.5869
Email: janineb@fieldstone-homes.com
Deadline: NONE

Fifth Avenue Foundation

Area: TEXAS
Whitfield Collins
801 Cherry St Ste 2100
Fort Worth, TX 76102-6821
Phone: 817.877.2814
Email: wcollins@canteyhanger.com
Deadline: NONE

Leland Fikes Foundation

Area: TEXAS
Nancy Solana
500 N Akard N Ste 3050
Dallas, TX 75201-3320
Phone: 214.754.0144
Deadline: NONE

Adriance Finch Foundation

Area: TEXAS
Hubert Finch
411 Shadywood Rd
Houston, TX 77057-1419
Deadline: NONE

Linda & Ronny Finger Foundation

Area: TEXAS
Carla Chaney
PO Box 1471
Houston, TX 77251-1471
Phone: 713.651.8800
Email: cchaney@legacytrust.com
Deadline: NONE

Finish Line Youth Foundation

Area: CORPORATION
Micca Stewart
3308 N Mitthoeffer Rd
Indianapolis, IN 46235
Phone: 317.899.1022
Website: <http://www.finishline.com>
Deadline: Jun

MB & Fannie Finkelstein Foundation

Area: TEXAS
Jack Finkelstein
4635 SW Fwy 635W
Houston, TX 77027
Phone: 713.626.2151
Deadline: NONE

Marvin Finn Foundation

Area: TEXAS
Marvin Finn
PO Box 908
Marble Falls, TX 78654-0908
Phone: 830.693.5736
Deadline: Nov

First Data Western Union Foundation

Area: CORPORATION
Luella D'Angelo
12500 E Belford Ave Ste 1-l
Englewood, CO 80112
Phone: 303.967.6606
Email: luella.dangelo@westernunion.com
Website: <http://www.westernunion.com/foundation/>
Deadline: Jun

First Hand Foundation

Area: NATIONAL
Mary Nelson
2800 Rockcreek Pkwy
Kansas City, MO 64117
Phone: 816.201.1569
Email: firsthandfoundation@cerner.com

Website: <http://www.firsthandfoundation.org/firsthand/default.aspx>
Deadline: NONE

First Victoria Foundation

Area: NATIONAL
PO Box 1338
Victoria, TX 77902-1338
Phone: 361.572.6500
Website: <http://www.firstvictoria.com/>
Deadline: NONE

Ben & Maytee Fisch Foundation

Area: TEXAS
Maytee Fisch
3715 Wynnwood
Tyler, TX 75701
Deadline: NONE

Fischer Foundation

Area: TEXAS
Jeffrey Harris
400 Mann St Ste 905
Corpus Christi, TX 78401-2050
Phone: 361.887.6811
Deadline: NONE

Ray Fish Foundation

Area: TEXAS
Paula Hooton
2001 Kirby Dr Ste 1005
Houston, TX 77019-6081
Deadline: NONE

Fitness Foundation

Area: NATIONAL
2057 E Aurora Rd
Twinsburg, OH 44087
Phone: 877.320.4371
Website: <http://www.fitnessfoundation.org>
Deadline: NONE

Fitzgerald Foundation

Area: TEXAS
Norman Fitzgerald
2540 Crestline Dr
Abilene, TX 79602-6216
Deadline: NONE

Anne & Don Fizer Foundation

Area: TEXAS
Don Fizer
1360 Post Blvd Ste 1600
Houston, TX 77056-3022
Deadline: NONE

Fleetwood Foundation

Area: TEXAS
Diane Cravens
501 S Fielder Rd
Arlington, TX 76013
Phone: 817.261.2368
Deadline: NONE

Fleming Foundation

Area: TEXAS
Malcolm Loudon
500 W 7th St Ste 1007

Fort Worth, TX 76102-4732
Phone: 817.335.3741
Deadline: NONE

Fleming Endowment Foundation

Area: TEXAS
George Fleming
1330 Post Oak Blvd Ste 2920
Houston, TX 77056-3059
Deadline: NONE

FLM Foundation

Area: TEXAS
Bob Kiesling
PO Box 311686
New Braunfels, TX 78131-1686
Phone: 210.625.7531
Deadline: NONE

Florence Foundation

Area: TEXAS
Gary Melle
PO Box 831041
Dallas, TX 75283-1041
Phone: 214.209.6486
Deadline: Feb

Flour Foundation

Area: NATIONAL
Suzanne Esber
3333 Mihelson Dr
Irvine, CA 92730
Phone: 312.861.6135
Deadline: NONE

Folkerson Foundation

Area: TEXAS
Cecile Folkerson
600 Indian Trl Ste 401
Harker Heights, TX 76548
Phone: 817.690.7300
Deadline: NONE

Mary Parker Follett Foundation

Area: NATIONAL
Alexander Christakis
PO Box 573
Boise, ID 34206
Phone: 208.343.3042
Email: info@follettfoundation.org
Website: <http://www.follettfoundation.org/index.htm>
Deadline: May

Folsom Foundation

Area: TEXAS
Robert Folsom
16475 Dailas Pkwy Ste 800
Addison, TX 75001-6840
Deadline: NONE

Fondren Foundation

Area: TEXAS
Martie Herrick
PO Box 2558
Houston, TX 77252-2558
Phone: 713.216.4513
Deadline: Quarterly

Food Lion Foundation

Area: CORPORATION

John Mercer
PO Box 1330
Salisbury, NC 28145-1330
Phone: 704.633.8250
Website: <http://charitablefoundation.foodlion.org>
Deadline: NONE

Foot Cone & Belding Foundation

Area: NATIONAL
Chuck Gunder
101 E Erie
Chicago, IL 60611
Phone: 202.728.9080
Deadline: NONE

Ford Motor Foundation

Area: CORPORATION
Sandra Ulsh
PO Box 1899
Dearborn, MI 48126-2798
Phone: 313.248.4745
Website: <http://www.ford.com/en/goodworks/fundingandgrants/fordmotorcompanyfund/default.htm>
Deadline: NONE

Foresight Foundation

Area: TEXAS
Alan Jones
2605 Pecan Dr
Temple, TX 76502
Deadline: Feb

Formby Foundation

Area: TEXAS
William Formby
3825 Lake Austin Blvd Ste 402
Austin, TX 78703
Deadline: NONE

Marshall Formby Foundation

Area: TEXAS
Gary Petras
PO Box 970
Plainview, TX 79073-0970
Deadline: NONE

Formosa Plastics Foundation

Area: CORPORATION
Williams Bauer
PO Drawer 7
Port Lavaca, TX 77979-0007
Phone: 512.552.6726
Deadline: NONE

Forrest Foundation

Area: TEXAS
Lynn Forrest
Rt 2 Box 193
Slaton, TX 79364-9530
Phone: 806.842.3575
Deadline: NONE

Foster Foundation

Area: TEXAS
Charles Foster
540 Camino Real
El Paso, TX 79922-2006
Phone: 915.845.7237
Deadline: NONE

Harriet & Joe Foster Foundation

Area: TEXAS
Harriet Foster
325 Sugarberry Circle
Houston, TX 77024-7215
Phone: 713.789.3757
Deadline: NONE

Foster's Foundation

Area: INTERNATIONAL
77 Southbank Boulevard
Southbank, Victoria 3006 Australia,
Phone: +61 3 9633 2000
Email:
inthecommunity@fostersgroup.com
Website: <http://www.fosters.com.au/about/fosterscommunitygrants.htm>
Deadline: NONE

Foulkrod Foundation

Area: TEXAS
Dan Foulkrod
2423 Pebble Beach Dr
League City, TX 77573-6418
Deadline: NONE

Foundation Center Foundation

Area: NATIONAL
Alyson Tufts
79 Fifth Ave 16th St
New York, NY 10003-3076
Phone: 212.620.4230
Website: <http://www.foundationcenter.org>
Deadline: NONE

John Fowler Foundation

Area: NATIONAL
Richard Lee
1725 K St NW Ste 1201
Washington, DC 20006
Phone: 203.656.1522
Email: foa@igc.org
Website: <http://www.friendsofanimals.org>
Deadline: NONE

CJ & Syble Fowlston Foundation

Area: TEXAS
Joyce Perkins
PO Box 51259
Amarillo, TX 79124-1259
Phone: 806.355.7640
Deadline: NONE

Foy Foundation

Area: TEXAS
Joe Foy
404 Highridge Dr
Kerrville, TX 78028
Phone: 210.896.3692
Website: <http://www.communityfoundation.net>
Deadline: NONE

WH Francis Foundation

Area: TEXAS
James Francis
2911 Turtle Crk Blvd Ste 925
Dallas, TX 75219-6292
Deadline: NONE

Leonard Frankel Foundation
Area: TEXAS
Marjorie Frankel
Two Houston Center Ste 3020
Houston, TX 77010
Phone: 713.658.8003
Deadline: NONE

Franklin Foundation
Area: TEXAS
Larry Franklin
PO Box 269
San Antonio, TX 78291-0269
Deadline: NONE

Erschel Franklin Foundation
Area: TEXAS
Giles McCrary
PO Box 790
Post, TX 79356-0790
Phone: 806.495.3579
Deadline: NONE

Robert Franklin Foundation
Area: TEXAS
Olivia Franklin
3831 Turtle Creek Blvd Unit 7E
Dallas, TX 75219-4412
Deadline: NONE

Fraternal Order of Eagles Foundation
Area: NATIONAL
Charles Cunningham
1623 Gateway Cir S
Grove City, OH 43123
Phone: 614.883.2200
Email: Assistance@foe.com
Deadline: NONE

Albert Frazell Foundation
Area: TEXAS
William Hills
414 Navarro Ste 1026
San Antonio, TX 78205-2597
Phone: 972.605.8429
Website: <http://www.ess.com/about/community/foundation/>
Deadline: Quarterly

Elanor & Frank Freed Foundation
Area: TEXAS
Randall Evans
700 Louisiana Ste 2550
Houston, TX 77002
Deadline: NONE

Freedom Foundation
Area: TEXAS
Michael Canterbury
PO Box 89
Addison, TX 75001-0089
Email: michael@maxuptime.com
Deadline: NONE

Frees Foundation
Area: TEXAS
Nancy Fountain
1770 St James Pl Ste 616
Houston, TX 77056-3500
Phone: 713.623.0515
Email: nancy@freesfoundation.org

Website: <http://www.freesfoundation.org/>
Deadline: NONE

Birdie Frey Foundation
Area: TEXAS
Lesley Atkinson
PO Box 2050
Fort Worth, TX 76113
Phone: 817.884.4153
Deadline: Sep

Friedel Foundation
Area: TEXAS
Lynne Gellman
5327 Valburn Circle
Austin, TX 78731-1144
Deadline: NONE

Friedkin Foundation
Area: TEXAS
Michael Phelps
7701 Wilshire Pl Dr
Houston, TX 77040
Phone: 713.744.3550
Deadline: NONE

Friedman Foundation
Area: TEXAS
Esther Blonstein
800 Bering Dr Ste 210
Houston, TX 77057-2130
Deadline: NONE

Leonard & Teresa Friedman Foundation
Area: TEXAS
Michael Friedman
3998 Inverness
Houston, TX 77019-1004
Deadline: NONE

Friedman/Grossman Foundation
Area: TEXAS
Ellin Grossman
2002 Sunset Blvd
Houston, TX 77005-1651
Phone: 713.524.1658
Deadline: NONE

Frill Foundation
Area: TEXAS
WR Lummis
4200 Chase Tower 600 Travis
Houston, TX 77002-0000
Phone: 713.220.4290
Deadline: NONE

Pat & Tom Frost Foundation
Area: CORPORATION
William Clyborne
PO Box 2950
San Antonio, TX 78299
Phone: 210.220.4449
Deadline: NONE

Frost National Bank Foundation
Area: CORPORATION
Melissa Adams
PO Box 1600

San Antonio, TX 78296
Phone: 210.220.4353
Email: webhelp@frost bank.com
Website: <http://www.safinance.com>
Deadline: NONE

Charles Frueauff Foundation
Area: NATIONAL
Sue Frueauff
900 S Shakelford Ste 300
Little Rock, AR 72211
Phone: 501.219.1410
Website: <http://www.frueaufffoundation.com>
Deadline: NONE

FSR Foundation
Area: TEXAS
Gary Williams
4550 Post Oak Pl Dr Ste 139
Houston, TX 77027-3106
Phone: 713.626.9483
Deadline: NONE

Sally & Bernard Fuchs Foundation
Area: TEXAS
Bernard Fuchs
121 Post Oak Ln Apt 2206
Houston, TX 77024-7717
Deadline: NONE

Fugits Gospel Foundation
Area: TEXAS
Gerald Fugit
412 N Texas
Odessa, TX 79761-5198
Deadline: NONE

Helene Fuld Foundation
Area: NATIONAL
Marianne Caskran
452 Fifth Ave 17th Fl
New York, NY 10018
Phone: 212.525.2418
Email: marianne.caskran@hsbcpb.com
Deadline: NONE

William Fuller Foundation
Area: TEXAS
William Fuller
1010 W Wall
Midland, TX 79701-6638
Deadline: NONE

Furr Foundation
Area: TEXAS
Henry Furr
1273 Canterbury Dr
Abilene, TX 79602-4259
Phone: 325.676.8189
Deadline: NONE

Furst Foundation
Area: TEXAS
John Furst
200 Crescent Ct Ste 1600
Dallas, TX 75201-1829
Deadline: NONE

Edward & Sally Futch Foundation

Area: TEXAS
Edward Futch
1021 Harbor View Dr
Galveston, TX 77550
Deadline: NONE

Gabrielis Gifts Foundation

Area: TEXAS
Doreen James Wise
6330 W Loop S Ste 105
Bellaire, TX 77401-2928
Deadline: NONE

GAERF Foundation

Area: NATIONAL
Randolph Camp
1899 Preston White Dr
Reston, VA 20191
Phone: 703.264.7200
Email: gaerf@npes.org
Website: <http://www.gaerf.org>
Deadline: NONE

Alfred Gage Foundation

Area: TEXAS
Joseph Courant
PO Box 829
San Antonio, TX 78293-0829
Phone: 210.229.1975
Email: jjrizzo@flash.net
Deadline: NONE

Gale Foundation

Area: TEXAS
Rebecca Gale
2615 Calder Ste 630
Beaumont, TX 77702-1937
Phone: 409.832.2881
Deadline: NONE

Gallagher Foundation

Area: TEXAS
Michael Gallagher
777 Walker Ste 2500
Houston, TX 77002-5322
Deadline: NONE

Galtney Foundation

Area: TEXAS
Joseph Moore
820 Gessner Ste 1000
Houston, TX 77024-4259
Deadline: NONE

Jamail Galveston Foundation

Area: TEXAS
Lillie Jamail
1200 Smith St Ste 3010
Houston, TX 77002-4501
Phone: 713.622.3900
Deadline: NONE

Earnest & Beth Gammage Foundation

Area: TEXAS
Earnest Gammage
5555 Del Monte #705
Houston, TX 77056-4117
Phone: 713.627.0031
Deadline: NONE

Gang Resistance Education Training Foundation

Area: NATIONAL
200 Independence Ave SW HHH Bldg
Washington, DC 20201
Phone: 866.859.2687
Website: <http://www.ojp.usdj.gov>
Deadline: Dec

Gannett Foundation

Area: NATIONAL
Pat Lyle
7950 Jones Branch Drive
McLean, VA 22107
Email: gannettfoundation@gannett.com
Deadline: NONE

William Gano Foundation

Area: TEXAS
James Houstoun
PO Box 27112
Austin, TX 78755-2112
Phone: 512.472.0795
Deadline: NONE

Gardner Foundation

Area: TEXAS
Richard Gardner
3701 Long Champ Dr
Austin, TX 78746-1116
Deadline: NONE

Garitty Foundation

Area: TEXAS
Floy Smith
400 W Collin
Corsicana, TX 75110-5154
Phone: 903.874.1700
Deadline: NONE

Thomas Garner Foundation

Area: TEXAS
Thomas Garner
111 N Loop W Ste 1100
Houston, TX 77008
Deadline: NONE

Kenneth & Cherrie Garrett Foundation

Area: TEXAS
Kenneth Garrett
6100 SW Blvd Ste 250
Fort Worth, TX 76109-6902
Deadline: NONE

Wayne Garrison Foundation

Area: TEXAS
Robert McDowell
PO Box 5608
Texarkana, TX 75505-5608
Deadline: NONE

Garver Foundation

Area: TEXAS
Michael Garver
1901 Lexington Street
Houston, TX 77098
Deadline: NONE

Garvey Foundation

Area: TEXAS

Shirley Garvey
PO Box 9600
Fort Worth, TX 76147-2600
Phone: 817.335.5881
Deadline: NONE

Bonita & Jeff Garvey Foundation

Area: TEXAS
Jeffery Garvey
300 W Sixth St Ste 2300
Austin, TX 78701-3912
Phone: 512.485.1900
Deadline: NONE

Gaston Episcopal Hospital Foundation

Area: TEXAS
Charles Cooper
6331 Chesley
Dallas, TX 75214
Phone: 214.820.3136
Deadline: NONE

Bill & Melinda Gates Foundation

Area: NATIONAL
Bill Gates
PO Box 23350
Seattle, WA 98102
Phone: 206.709.3140
Email: info@gatesfoundation.org
Website: <http://www.gatesfoundation.org/>
Deadline: Varies

Gates of Chai Foundation

Area: TEXAS
Marcia Kurtz
500 Throckmorton Ste 1400
Fort Worth, TX 76102
Phone: 817.334.0066
Deadline: NONE

Gatewood Foundation

Area: TEXAS
Micheal Gatewood
16211 Park Ten Pl
Houston, TX 77084-5113
Phone: 713.579.4485
Deadline: NONE

Gayden Foundation

Area: TEXAS
William Gayden
13727 Noel Rd Ste 500
Dallas, TX 75240-1336
Deadline: NONE

Gaylord Foundation

Area: NATIONAL
Kathryn Chieger
500 Lake Cook Rd 400
Deerfield, IL 60015-4965
Phone: 313.556.4260
Deadline: NONE

GBC Foundation

Area: TEXAS
James Deveau
PO Box 271609
Houston, TX 77277
Deadline: NONE

GE Healthcare Foundation

Area: CORPORATION
800 Centennial Avenue PO Box 1327
Piscataway, NJ 08855-1327
Phone: 732.457.8000
Email: gefoundation@ge.com
Website: <http://www.gehealthcare.com>
Deadline: NONE

Nancy Gelman Foundation

Area: NATIONAL
Michael Gelman
1133 Broadway Ste 706
New York, NY 10010
Phone: 212.441.7225
Email: grants@nrgf.org
Website: <http://www.nrgf.org/>
Deadline: Jan

AS Genecov Foundation

Area: TEXAS
Maurine Muntz
PO Box 132450
Tyler, TX 75713-2450
Deadline: NONE

General Mills Foundation

Area: CORPORATION
Ellen Luger
P.O. Box 1113
Minneapolis, MN 55440-1113
Phone: 763.764.2211
Website: <http://www.generalmills.com/corporate/commitment/foundation.aspx>
Deadline: Varies

General Service Foundation

Area: NATIONAL
557 North Mill Street, Suite 201
Aspen, CO 81611
Phone: 970.920.6834
Email: info@generalservice.org
Website: <http://www.generalservice.org/default.htm>
Deadline: Varies

George Foundation

Area: TEXAS
Roland Adamson
310 Morton St
Richmond, TX 77469-3119
Phone: 281.342.6109
Website: <http://www.thegeorgefoundation.org>
Deadline: Quarterly

Bettye & Murphy George Foundation

Area: TEXAS
Randy George
PO Box 1387
Lufkin, TX 75902-1387
Deadline: NONE

Dawson & Allison George Foundation

Area: TEXAS
Dawson George
1330 Post Oak Blvd Ste 2540
Houston, TX 77056-3031
Deadline: NONE

Gerber Foundation

Area: CORPORATION
Catherine Obits
4747 W 48th St Ste 153
Fremont, MI 49412-8119
Phone: 231.924.3175
Email: tgf@ncresa.org
Website: <http://www.gerberfoundation.org>
Deadline: Jun

GFT Foundation

Area: TEXAS
Balie Griffith
PO Box 5585
Austin, TX 78763
Deadline: NONE

Leon & Mary Gibson Foundation

Area: TEXAS
Charles Watkins
PO Box 1501
Kilgore, TX 75663-1501
Phone: 903.984.7987
Deadline: NONE

Kenneth Gifford Foundation

Area: TEXAS
Tina Yamada
221 N Kansas
El Paso, TX 79901-1443
Phone: 915.546.4630
Deadline: Mar

Gifts in Kind Foundation

Area: NATIONAL
Rick Jackson
333 North Fairfax Street
Alexandria, VA 22314
Phone: 703.836.2121
Email: rjackson@giftsinkind.org
Website: <http://www.giftsinkind.org/>
Deadline: NONE

Thomas Gilcrease Foundation

Area: TEXAS
Terri Moore
7221 Lamb Rd Apt 415
San Antonio, TX 78240-1921
Phone: 210.375.7565
Deadline: NONE

Giles Foundation

Area: TEXAS
Donald Giles
PO Box 230253
Houston, TX 77223-0253
Deadline: NONE

Pauline Allen Gill Foundation

Area: TEXAS
Pauline Sullivan
1901 N Akard St
Dallas, TX 75201-2305
Email: pagf@swbell.net
Deadline: NONE

Gilliland Foundation

Area: TEXAS
Sandra Gilliland
500 S Taylor Lb 249

Amarillo, TX 79101-0000
Phone: 806.374.8652
Deadline: Quarterly

Gilmore Foundation

Area: TEXAS
Susan Johnson
1231 Lumpkin Rd
Houston, TX 77043
Phone: 713.468.8778
Deadline: NONE

Giving Foundation

Area: TEXAS
Hugh Blevins
9241 Cliffmere
Dallas, TX 75238-3330
Deadline: NONE

Gladys Foundation

Area: TEXAS
Warren Burnett
802 N Harrison St
Alpine, TX 79830-3226
Deadline: NONE

James Glanville Foundation

Area: TEXAS
Nancy Glanville
8 Greenway Plaza Ste 702
Houston, TX 77046-0890
Phone: 713.877.8330
Email: nancyglanville@netropolis.net
Deadline: NONE

Glass Belmont Foundation

Area: TEXAS
Nancy Glass
4431 Lymbar Drive
Houston, TX 77096-4418
Phone: 713.723.2276
Email: nglassmd@yahoo.com
Deadline: NONE

Melbern & Susanne Glasscock Foundation

Area: TEXAS
Melbern Glasscock
3555 Timmons Ln Ste 700
Houston, TX 77027-6450
Phone: 713.520.2946
Deadline: NONE

Glassell Foundation

Area: TEXAS
James Elkins
1021 Main Ste 2300
Houston, TX 77022
Deadline: NONE

GlaxoSmithKline Foundation

Area: CORPORATION
Joseph Gingo
PO Box 7929
Philadelphia, PA 19101
Phone: 330.796.2121
Website: http://www.goodyear.com/corporate/about/about_guidelines.html
Deadline: Oct

Robert & Ruth Glaze Foundation

Area: TEXAS
Robert Glaze
8111 Preston Rd Ste 707
Dallas, TX 75225
Phone: 214.750.4460
Deadline: Oct

Glazer Foundation

Area: TEXAS
Nolan Glazer
PO Box 809013
Dallas, TX 75380-9013
Deadline: NONE

Bennett & Marion Glazer Foundation

Area: TEXAS
Bennett Glazer
14911 Quorum Dr
Dallas, TX 75254-7012
Phone: 972.702.0900
Deadline: NONE

R.L. & Phyllis Glazer Foundation

Area: TEXAS
R.L. Glazer
14911 Quorum Drive
Dallas, TX 75254-7012
Deadline: None

Glazers Foundation

Area: TEXAS
Robert S. Glazer
14911 Quorum Drive
Dallas, TX 75254-7012
Phone: 972.702.0900
Deadline: None

Glimmer Foundation

Area: TEXAS
Donna Berber
4407 Bee Cave Rd Ste 301
Austin, TX 78746-6433
Phone: 512.328.9944
Deadline: NONE

Global Foundation

Area: NATIONAL
Alberto Ibarguen
200 S Biscayne Blvd
Miami, FL 33131-2349
Phone: 305.908.2600
Deadline: Oct

Global Foundation

Area: CORPORATION
Ken Fernandez
2121 San Jacinto St Ste 2500
Dallas, TX 75201
Phone: 214.453.4500
Deadline: NONE

GM Foundation

Area: TEXAS
Guadalupe Martinez
1617 Galveston St
Laredo, TX 78043
Deadline: NONE

Thelma Goans Foundation

Area: TEXAS

Michael O'Donnell
1280 Hawkins Blvd 200
El Paso, TX 79925-4949
Phone: 915.593.1280
Deadline: NONE

Charles Goddard Foundation

Area: TEXAS
William Goddard
PO Box 25166
Dallas, TX 75225
Deadline: NONE

Hazel Goddard Foundation

Area: TEXAS
Hazel Goddard
615 Perry St
Marlin, TX 76661
Phone: 817.883.2616
Deadline: NONE

William Godwin Foundation

Area: TEXAS
Gene Bryan
PO Box 739
Whitesboro, TX 76273-0739
Deadline: NONE

Goedecke Foundation

Area: TEXAS
Otto Goedecke
904 Glendale St
Hallettsville, TX 77964-2433
Phone: 512.798.3261
Deadline: NONE

GoGirl Go! Ambassador Team Foundation

Area: NATIONAL
Dorothy Blaney
1899 Hempstead Turnpike Ste 400
East Meadow, NY 11554
Phone: 800.227.3988
Email:
info@womenssportsfoundation.org
Website: <http://www.womenssportsfoundation.org>
Deadline: Jul

Gold Foundation

Area: TEXAS
Alan Gold
8750 N Central Expy Ste 1010
Dallas, TX 75231-6409
Deadline: NONE

Goldsbury Foundation

Area: TEXAS
William Scanlan
5121 Broadway St
San Antonio, TX 78209-5709
Phone: 210.930.1251
Email: sfeldmann@goldsbury-foundation.org
Deadline: NONE

Allan & Gloria Goldston King Foundation

Area: TEXAS
Allan King
800 Bering Drive, Suite 305

Houston, TX 77057-2131
Phone: 713.840.9988
Deadline: NONE

Gonsoulin Foundation

Area: TEXAS
Al Gonsoulin
PO Box 16757
Sugar Land, TX 77496-6757
Deadline: NONE

Good Earth Foundation

Area: TEXAS
Lawrence Maddox
5851 San Felipe Ste 700
Houston, TX 77057-8010
Phone: 713.783.4242
Deadline: Apr

Good Search Foundation

Area: NATIONAL
Jeff Shell
PO Box 492176
Los Angeles, CA 90049
Phone: 877.466.3004
Website: <http://www.goodsearch.com>
Deadline: NONE

Good Year Tire & Rubber Foundation

Area: CORPORATION
Faith Stewart
1144 E Market St
Akron, OH 44316-0001
Phone: 301.548.7771
Deadline: NONE

Edith Goode Foundation

Area: CORPORATION
William Harvey
PO Box 96202
Washington, DC 20090
Email: foundation@jgiracing.com
Website: <http://www.jgoodetrust.org>
Deadline: Open

Goodell Foundation

Area: TEXAS
Sol Goodell
5927 Joyce Way
Dallas, TX 75225
Phone: 214.368.3278
Deadline: NONE

Carroll & John Goodman Foundation

Area: TEXAS
John Goodman
1501 Seamist
Houston, TX 77008
Deadline: NONE

Lee & Carolyn Goodman Foundation

Area: TEXAS
Lee Goodman
1701 River Run Rd Ste 203
Fort Worth, TX 76107
Deadline: NONE

Goodman-Abell Foundation

Area: TEXAS
John Goodman

5065 Westheimer Road, Suite 840
Houston, TX 77008
Deadline: NONE

Maurine & Robert Goodrich Foundation

Area: TEXAS
Robert Lansford
PO Box 2050
Fort Worth, TX 76113
Phone: 817.884.4172
Deadline: NONE

RH & Esther Goodrich Foundation

Area: CORPORATION
Hugh Goodrich
PO Box 1148
Houston, TX 77251-1148
Phone: 713.659.3680
Deadline: Nov

Google Foundation

Area: CORPORATION
1600 Amphitheatre Parkway
Mountain View, CA 94043
Phone: 650.253.0000
Website: <http://www.google.com/grants/>
Deadline: NONE

Harry & Aileen Gordon Foundation

Area: TEXAS
Harry Gordon
1400 Post Oak Blvd, Suite 900
Houston, TX 77056-6657
Deadline: NONE

Meyer & Ida Gordon Foundation

Area: TEXAS
Harry Gordon
1616 S Voss Rd Ste 840
Houston, TX 77057-2626
Deadline: NONE

Thomas Gordon Foundation

Area: TEXAS
Thomas Gordon
5555 Del Monte T 22
Houston, TX 77056-0000
Phone: 713.626.9292
Deadline: NONE

WK Gordon Family Foundation

Area: TEXAS
Noel Ice
201 Main Street, Suite 600
Fort Worth, TX 76102-3110
Phone: 817.339.1156
Deadline: NONE

Patty Gorges Foundation

Area: TEXAS
Matt Gorges
PO Box 3547
Harlingen, TX 78551-3547
Deadline: NONE

Billie Grace Foundation

Area: TEXAS
Charles Stephenson
2200 Post Oak Blvd Ste 420

Houston, TX 77056
Deadline: NONE

Hazel & Henry Grace Foundation

Area: TEXAS
Kenneth Armstrong
3705 Maplewood Ave
Wichita Falls, TX 76308-2129
Phone: 940.696.2424
Deadline: Sep

WR Grace Foundation

Area: CORPORATION
Susan Harris
One Town Center Rd
Boca Raton, FL 33486-1010
Phone: 212.679.7266
Deadline: Aug

Josephine Graf Foundation

Area: TEXAS
Joyce Mann
4920 Briarwood Pl
Dallas, TX 75209
Deadline: NONE

Grafa Foundation

Area: TEXAS
Carroll Grafa
PO Box 51270
Midland, TX 79710-1270
Deadline: NONE

Graham Foundation

Area: TEXAS
ES Graham
PO Box 1567
Graham, TX 76450
Phone: 817.549.0077
Deadline: NONE

Grant Foundation

Area: TEXAS
JA Grant
1025 Bamar Ln
Galveston, TX 77554-7166
Deadline: NONE

William Grant Foundation

Area: NATIONAL
Robert Granger
570 Lexington Ave 18th Fl
New York, NY 10022-6837
Phone: 212.752.0071
Website: www.wtgrantfoundation.org/
Deadline: NONE

Gratitude Foundation

Area: TEXAS
Sharon Jones
PO Box 1669
Austin, TX 78767-1669
Phone: 512.472.8844
Deadline: NONE

Gray Foundation

Area: TEXAS
Elaine Elmore
PO Box 45
Houston, TX 77001-0045
Deadline: NONE

Alice Gray Foundation

Area: TEXAS
PO Box 179
Galveston, TX 77553-0179
Deadline: NONE

Pampa Gray Foundation

Area: TEXAS
Wesley Green
PO Box 2436
Pampa, TX 79065-2436
Phone: 806.669.3191
Deadline: Jul

George Grayson Foundation

Area: TEXAS
George Grayson
800 E Campbell Rd Ste 340
Richardson, TX 75081-1873
Deadline: NONE

GRB Foundation

Area: TEXAS
Beryl Berry
PO Box 9090
Tyler, TX 75711
Deadline: NONE

Greater Houston Foundation

Area: TEXAS
Judy Everept
4550 Post Oak Pl Dr Ste 100
Houston, TX 77027-3143
Phone: 713.333.2200
Email: lgardner@ghcf.org
Website: <http://www.ghcf.org>
Deadline: Varies

Greathouse Foundation

Area: TEXAS
Charles Ezzell
Box 3739
Abilene, TX 79604-3739
Phone: 915.677.9121
Deadline: NONE

Helen Greathouse Foundation

Area: TEXAS
Donna Bradley
PO Box 1959
Austin, TX 78704
Phone: 432.685.5211
Email: Contact@GreatHouseTrust.org
Website: <http://www.greaterhousetrust.org>
Deadline: NONE

Cecil & Ida Green Foundation

Area: TEXAS
Rust Reid
1700 Pacific Ave Ste 3300
Dallas, TX 75201-4693
Phone: 214.969.1700
Deadline: NONE

Betty & Sheldon Greenberg Foundation

Area: TEXAS
Sheldon Greenberg
6640 Eastex Fwy Ste 111
Beaumont, TX 77708-4328

Phone: 409.898.1580
Deadline: NONE

Greene Family Foundation

Area: TEXAS
Milton Greene
3510 Turtle Crk Blvd Apt 4A
Dallas, TX 75219-5543
Deadline: NONE

Morris Greenspun Foundation

Area: TEXAS
Theodore Hochstim
3717 Maplewood Ave
Dallas, TX 75205-2826
Phone: 214.756.6189
Deadline: NONE

Greentree Foundation

Area: TEXAS
Nancy Allen
5130 Green Tree
Houston, TX 77056-1406
Deadline: NONE

Gregory Foundation

Area: TEXAS
Karen Burton
5777 Indian Cir
Houston, TX 77057-1302
Phone: 713.216.4966
Deadline: NONE

Gregory Foundation

Area: TEXAS
Judy Cook
PO Box 2558
Houston, TX 77252-8037
Phone: 713.216.4649
Deadline: NONE

Greyhound Lines Foundation

Area: CORPORATION
Stephen Gorman
15110 N Dallas Pkwy
Dallas, TX 75266-0362
Deadline: NONE

Neil & Elaine Griffin Foundation

Area: TEXAS
Richard Griffin
PO Box 1961
Kerrville, TX 78028
Phone: 830.896.6667
Deadline: NONE

Rosa May Griffin Foundation

Area: TEXAS
Dan Phillips
PO Box 1790
Kilgore, TX 75663-1790
Phone: 903.983.2051
Deadline: NONE

William & Evelyn Griffin Foundation

Area: TEXAS
William Griffin
3207 Groveland
Houston, TX 77019-3219
Phone: 713.827.4870
Deadline: NONE

Mary Hobbs Griffith Foundation

Area: TEXAS
PO Box 511
Victoria, TX 77902
Phone: 512.574.5119
Deadline: NONE

M A & Josephine Grisham Foundation

Area: TEXAS
Dan Harold McDonald
12221 Mferit Dr
Dallas, TX 75257-
Phone: 214.387.9955
Deadline: NONE

Grits Foundation

Area: TEXAS
George Peterkin
5005 Woodway Ste 200
Houston, TX 77056-1789
Phone: 713.850.7702
Deadline: NONE

Leon Grodhaus Foundation

Area: TEXAS
James Whitcomb
PO Box 867
Colombus, TX 78934-0867
Phone: 979.732.2332
Deadline: NONE

Grogan Foundation

Area: TEXAS
Roy Grogan
12 Fossil Rd
Weatherford, TX 76087-8626
Phone: 817.594.4245
Deadline: NONE

Regina Gross Foundation

Area: TEXAS
Florence Ziegler
6901 Helsem Way
Dallas, TX 75230
Phone: 972.239.4162
Deadline: NONE

Janelle & Clifford Grum Foundation

Area: TEXAS
Clifford Grum
PO Box 368
Diboll, TX 75941-0368
Deadline: NONE

Mary Louise & Maurice Grumbles Foundation

Area: TEXAS
Maurice Grumbles
2911 Turtle Creek Blvd Ste 1010
Dallas, TX 75219
Deadline: NONE

Douglas Grymes Foundation

Area: TEXAS
Glen Husak
1601 W Webster 1
Houston, TX 77019-5458
Phone: 713.520.0834
Deadline: NONE

GTech Foundation

Area: CORPORATION
10 Memorial Blvd.
Providence, RI 02903
Email: elena.chiaradio@gtech.com
Website: http://www.gtech.com/about_gtech/proposal_guidelines.asp
Deadline: NONE

Jack & Valerie Guenther Foundation

Area: TEXAS
Valerie Guenther
153 Treeline Pk Ste 300
San Antonio, TX 78209-1880
Phone: 210.829.5001
Deadline: NONE

Guess Foundation

Area: TEXAS
Milton Guess
800 Navarro Ste 210
San Antonio, TX 78205-1725
Phone: 210.226.9249
Deadline: NONE

Harry Frank Guggenheim Foundation

Area: NATIONAL
527 Madison Ave 15th Fl
New York, NY 10022-4304
Deadline: NONE

Guinn Foundation

Area: TEXAS
Alfred Guinn
1111 7th St
Wichita Falls, TX 76301-2301
Deadline: NONE

Gulf Coast Medical Foundation

Area: TEXAS
Melissa Burnham
PO Box 30
Wharton, TX 77488-0030
Phone: 979.532.0904
Email: mburnham@wcnet.net
Deadline: Quarterly

Vincent & Ann Gunn Foundation

Area: TEXAS
Vince Gunn
PO Box 97508
Wichita Falls, TX 76307-7508
Deadline: NONE

Gurvetch Foundation

Area: TEXAS
Bonnie Rainey
PO Box 830241
Dallas, TX 75283-0241
Phone: 214.508.1905
Email: cincy.miller@bankofamerica.com
Deadline: NONE

Dewuse Guyton Foundation

Area: TEXAS
Dewuse Guyton
31 Lana Ln
Houston, TX 77027-5605
Deadline: NONE

Jackson Haack Foundation

Area: TEXAS
Clara Jackson
1017 Elm St Ste 103
Carrollton, TX 75006
Phone: 972.323.1094
Deadline: NONE

Paul & Mary Haas Foundation

Area: TEXAS
Karen Wesson
PO Box 2928
Corpus Christi, TX 78403-2928
Phone: 361.887.6955
Email: haasfdn@aol.com
Deadline: NONE

DD Hachar Foundation

Area: TEXAS
Margie Sanchez
PO Box 59
Laredo, TX 78042-0059
Phone: 956.723.1151 x 2670
Email: amarian@laredo.edu
Deadline: Oct

Hackett Foundation

Area: TEXAS
James Hackett
3372 Del Monte Dr
Houston, TX 77019-3104
Deadline: NONE

Isabell & JM Haggar Foundation

Area: TEXAS
JM Haggar
16300 Addison Rd Ste 290
Addioson, TX 75001-5347
Phone: 972.738.8407
Deadline: NONE

Haggar Corp Foundation

Area: CORPORATION
J. M. Haggar
5415 Ursula Lane
Dallas, TX 75229-6425
Deadline: NONE

Ed Haggar Family Foundation

Area: TEXAS
E. R. Haggar
3198 Royal Lane, Suite 100B
Dallas, TX 75229-3798
Phone: 972.956.5202
Deadline: NONE

Haggard Foundation

Area: TEXAS
Ward Haggard
PO Box 56248
Houston, TX 77256-6248
Deadline: NONE

Haggerty Foundation

Area: TEXAS
Michael Haggerty
1102 W Sixth St
Austin, TX 78703-5304
Deadline: NONE

Patrick & Beatrice Haggerty Foundation

Area: TEXAS
Beatrice Haggerty
PO Box 7027
Dallas, TX 75209-0027
Phone: 214.361.1921
Deadline: NONE

George & Elizabeth Haikin Foundation

Area: TEXAS
Mike Haikin
5599 San Felipe St Ste 1200
Houston, TX 77056
Deadline: NONE

Alex & Sally Halff Foundation

Area: TEXAS
Alex Halff
206 Sir Arthur Ct
San Antonio, TX 78213-2631
Deadline: NONE

GAC Halff Foundation

Area: TEXAS
Thomas Bibb
745 E Mulberry Ave Ste 400
San Antonio, TX 78212-3166
Phone: 210.735.3300
Deadline: May

Sol & Fannie Halff Foundation

Area: TEXAS
John Ferguson
PO Box 2950
San Antonio, TX 78299-2950
Phone: 210.220.4438
Deadline: NONE

Craig & Kathryn Hall Foundation

Area: TEXAS
Larry Levey
6801 Gaylor Pkwy Ste 100
Frisco, TX 75034-8557
Deadline: NONE

Wallace Hall Foundation

Area: TEXAS
Wallace Hall
5956 Sherry Ln Ste 1810
Dallas, TX 75225-8029
Phone: 214.891.9551
Deadline: NONE

Howard Hallam Foundation

Area: TEXAS
Howard Hallam
1805 Record Crossing
Dallas, TX 75235-6200
Deadline: NONE

Elizabeth & Russell Hallberg Foundation

Area: TEXAS
Virginia Winkler
2705 S Cooper St Ste 300
Arlington, TX 76015
Phone: 817.261.8419
Deadline: NONE

Halliburton Foundation

Area: TEXAS
Margaret Carriere
2100 Clinton Dr Bldg 1- 7th Fl
Houston, TX 77020
Phone: 713.676.3717
Deadline: May

Hallmark Cards Foundation

Area: CORPORATION
Donald Hall
2501 Mcgee Trafficway
Kansas City, MO 64108
Phone: 816.274.5111
Website: <http://hallmark.com>
Deadline: NONE

James Halperin Foundation

Area: TEXAS
Abigail Halperin
100 Highland Park Villiage Ste 200
Dallas, TX 75205-2788
Deadline: NONE

Ewing Halsell Foundation

Area: TEXAS
Robert Washington
711 Navarro St Ste 737
San Antonio, TX 78205-1864
Phone: 210.223.2640
Deadline: NONE

Martin & Bettie Halsell Foundation

Area: TEXAS
Harriet Halsell
4341 Potomac Ave
Dallas, TX 75205-2628
Phone: 903.893.7461
Deadline: NONE

Hamburger Helper Foundation

Area: CORPORATION
PO Box 9452
Minneapolis, MN 55440
Phone: 763.764.7600
Website: <http://www.myhometownhelper.com/>
Deadline: Sep

Hamill Foundation

Area: TEXAS
Charlie Read
1160 Dairy Ashford St Ste 250
Houston, TX 77079-3014
Phone: 281.556.9581
Email: cread_hamill@sbcglobal.net
Deadline: NONE

Tom & Carolyn Hamilton Foundation

Area: TEXAS
Carolyn Hamilton
10000 Memorial Dr Ste 650
Houston, TX 77024-3484
Deadline: NONE

George & Mary Hamman Foundation

Area: TEXAS
Alan Fritsche
3336 Richmond Ave Ste 310
Houston, TX 77098-3022
Phone: 713.658.8345

Email: hammanfdn@aol.com
Website: http://
www.hammanfoundation.org
Deadline: NONE

Donald Hammill Foundation

Area: TEXAS
Cindy Thigpen
8700 Shoal Creek Blvd
Austin, TX 78757-6816
Phone: 512.451.0784
Email: cthigpen@ddhfoundation.com
Deadline: Dec

EL & Mabel Haney Foundation

Area: TEXAS
Gene McLaughlin
Security Bank
Ralls, TX 79357
Deadline: NONE

Curtis & Doris Hankamer Foundation

Area: TEXAS
Gregory Herbst
9039 Katy Feeway, Suite 530
Houston, TX 77024-1608
Phone: 713.461.8140
Deadline: NONE

Phillip & Barbara Hankins Foundation

Area: TEXAS
Barbara Hankins
1801 Lavaca St Apt 14J
Austin, TX 78701-1332
Phone: 512.476.7944
Email: bshankins@juno.com
Deadline: NONE

Hanks Foundation

Area: TEXAS
Houston Hart
PO Box 269
San Antonio, TX 78291
Phone: 210.829.9000
Deadline: NONE

Bryant & Nancy Hanley Foundation

Area: TEXAS
Bryant Hanley
5455 Northbrook
Dallas, TX 75220-2256
Deadline: NONE

Jon & Sheridan Hansen Foundation

Area: TEXAS
Jon Hansen
1029 Los Jardines Circle
El Paso, TX 79912
Deadline: NONE

Robert Hansen Foundation

Area: TEXAS
Majorie Schultz
1360 Post Oak Blvd
Houston, TX 77056-3030
Deadline: NONE

Hardin Foundation

Area: TEXAS
Joseph Sherrill
PO Box 97511

Wichita Falls, TX 76037-7511
Phone: 940.322.3145
Email: jsherrill@scglaw.com
Deadline: Nov

Harding Foundation

Area: TEXAS
Glenn Harding
389 W Hidalgo Ave
Raymondville, TX 78580-3527
Phone: 956.689.2706
Deadline: Jan

Norbert Hardner Foundation

Area: TEXAS
Sara Lein
1706 W 6th St
Austin, TX 78703-4703
Deadline: NONE

Tom & Melba Harken Foundation

Area: TEXAS
Tom Harken
8050 E Exp Fwy
Beaumont, TX 77708
Phone: 409.889.8906
Deadline: NONE

Vicky & Tim Harkins Foundation

Area: TEXAS
Greg Knopp
615 N Upper Broadway Ste 770
Corpus Christi, TX 78477-0088
Phone: 361.883.8999
Deadline: NONE

Harnessing the Power of Public and Private Partnerships Foundation

Area: NATIONAL
Williams Marino
1225 19th St NW Ste 710
Washington, DC 20036-2454
Phone: 202.296.4426
Deadline: NONE

Carol & Richard Harris Foundation

Area: TEXAS
Richard Harris
7 Lorrie Lake Ln
Houston, TX 77024-7119
Deadline: NONE

ST & Margaret Harris Foundation

Area: TEXAS
ST Harris
3428 St Johns Dr
Dallas, TX 75205-2906
Deadline: NONE

ME Hart Foundation

Area: TEXAS
Ronald Mueller
PO Box 41856
Austin, TX 78763-0031
Deadline: NONE

John Hartford Foundation

Area: CORPORATION
Kathryn Wriston
55 E 59th St 16th Fl
New York, NY 10022-1178

Phone: 212.832.7788
Website: http://www.jhartfound.org/
Deadline: NONE

Harvest Foundation

Area: TEXAS
Daniel Waite
PO Box 721402
Houston, TX 77272-1402
Deadline: NONE

William & Natoma Harvey Foundation

Area: TEXAS
Charles Ehrhardt
PO Box 4886
Houston, TX 77219-4886
Phone: 713.831.5716
Deadline: NONE

Hasbro Children's Foundation

Area: CORPORATION
Karen Davis
32 W 23rd St
New York, NY 10010
Phone: 917.606.6226
Website: http://www.hasbro.org
Deadline: NONE

John Herman Hasenbeck Foundation

Area: TEXAS
George Olsen
500 Elizabeth Rd
San Antonio, TX 78209-6133
Phone: 210.225.5964
Deadline: Oct

William Hastings Foundation

Area: TEXAS
Lynn Sanders
100 N Main
Corsicana, TX 75110
Deadline: NONE

George & Claudette Hatfield Foundation

Area: TEXAS
George Hatfield
206 S Town E Blvd
Mesquite, TX 75149-2810
Phone: 972.288.7625
Email:
grhatfield@hatfieldandcompany.com
Deadline: NONE

Have It Your Way Foundation

Area: CORPORATION
5505 Blue Lagoon Drive
Miami, FL 33126
Email:
BK_HIYWFoundation@whopper.com
Website: http://www.bk.com/
companyinfo/community/
hiywfoundation.aspx
Deadline: NONE

Havens Foundation

Area: TEXAS
Joe Havens
25132 Oakhurst Ste 220
Spring, TX 77386
Deadline: NONE

Hawn Foundation

Area: TEXAS
WA Hawn
5949 Sherry Ln Ste 775
Dallas, TX 75225-8043
Phone: 214.696.6595
Deadline: NONE

Hugh Hawthorne Foundation

Area: TEXAS
Claudia Hawthorne
4401 Windsor Ridge Dr
Irving, TX 75038
Phone: 214.650.1141
Deadline: NONE

Hayes Foundation

Area: TEXAS
William Hayes
9626 Melton Ln
Frisco, TX 75034
Deadline: NONE

Edward Hazen Foundation

Area: NATIONAL
Marsha Bonner
90 Broad St Ste 604
New York, NY 10004
Phone: 212.889.3034
Email: hazen@hazenfoundation.org
Website: <http://www.hazenfoundation.org>
Deadline: NONE

Virginia Heacock Foundation

Area: TEXAS
Virginia Heacock
1177 W Loop S Ste 600
Houston, TX 77027
Deadline: NONE

Ed Health Foundation

Area: TEXAS
Charles White
PO Box 338
Tyler, TX 75710-0338
Phone: 903.597.7436
Deadline: NONE

Health Care Without Harm Foundation

Area: CORPORATION
Jolie Patterson Rosst
1901 N. Moore St., Suite 509
Arlington, VA 22209
Phone: 703.243.0056
Email: jprosst@hcwh.org
Website: <http://greenbuckeyern.files.wordpress.com>
Deadline: NONE

Health Policy Fellows 2008-9 Foundation

Area: NATIONAL
Risa Mourey
PO Box 2316 College Rd E & Rte 1
Princeton, NJ 08543-2316
Phone: 202.334.1506
Website: <http://www.rwjf.org>
Deadline: Nov

Health Resources & Services Foundation

Area: GOVERNMENT
Elizabeth Duke
5600 Fishers Ln
Rockville, MD 20857
Phone: 877.464.4772
Email: CallCenter@HRSA.GOV
Website: <http://grants.hrsa.gov/webexternal/fundingOpp.asp>
Deadline: Jan

Healthcare & Nursing Foundation

Area: TEXAS
Lloyd Sidwell
3815 Montrose Blvd Ste 200
Houston, TX 77006-4664
Phone: 713.802.7865
Email: info@hnef.org
Website: <http://www.hnef.org>
Deadline: NONE

Healthy Schools Foundation

Area: NATIONAL
John Shaw
30 Broad St 30th Fl
New York, NY 10004
Phone: 212.482.0204
Website: <http://www.healthyschools.org>
Deadline: NONE

Healthy Start Initiative:Eliminating Racial/Ethnic Disparities Foundation

Area: NATIONAL
200 Independence Ave SW HHH Bldg
Washington, DC 20201
Phone: 800.518.4726
Website: <http://www.07.grants.gov>
Deadline: Dec

Healthy Tomorrows Partnership Foundation

Area: NATIONAL
Jay Berkelhamer
141 NW Point Blvd
Elk Grove Village, IL 60007
Phone: 847.434.7085
Email: docbi@aap.org
Deadline: Varies

Healthy Vision Community Awards Foundation

Area: NATIONAL
Rosemary Janiszewski
2020 Vision Place
Bethesda, MD 20892-3655
Phone: 301.496.5248
Email: rxj@nei.nih.gov
Deadline: Aug

Ann & David Heaney Foundation

Area: TEXAS
David Heaney
8 E Greenway Plza Ste 702
Houston, TX 77046-0892
Deadline: NONE

Hearst Foundation

Area: CORPORATION
Paul Dinovitz

300 W 57th St 26th Fl
New York, NY 10019-3741
Phone: 212.586.5404
Website: http://www.hearstfdn.org/gl_application.html
Deadline: Open

William Hearst Foundation

Area: CORPORATION
Paul Dinovitz
90 New Montgomery Ste 1212
San Francisco, CA 94105
Phone: 415.908.4500
Website: <http://www.hearstfoundation.org>
Deadline: NONE

Heart of Texas Foundation

Area: TEXAS
Laura Lewis
301 Junction Highway
Kerrville, TX 78028-1354
Phone: 830/792.1703
Email: info@communityfoundation.net
Website: <http://www.communityfoundation.net>
Deadline: Sep

Ed & Mary Heath Foundation

Area: TEXAS
W R Smith
PO Box 338
Tyler, TX 75710-0338
Phone: 903.597.7436
Deadline: NONE

Gary & Diane Heavin Community Foundation

Area: TEXAS
H. Gary Heavin
100 Ritchie Road
Waco, TX 76712-8544
Deadline: NONE

Wilton & Effie Mae Hebert Foundation

Area: TEXAS
WP Hebert
PO Box 908
Port Neches, TX 77651-0908
Phone: 409.727.2645
Deadline: NONE

Hegi Foundation

Area: TEXAS
Frederick Hegi
4805 St Johns Dr
Dallas, TX 75225-3143
Deadline: NONE

Heidemann-Wuest Foundation

Area: TEXAS
Brad Wuest
26495 Natural Bridge Caverns Rd
Natural Brdg Cav, TX 78266-2671
Phone: 210.651.6101
Deadline: NONE

Heinz Foundation

Area: CORPORATION
Tammy Aupperle

PO Box 57
Pittsburgh, PA 15230-0057
Phone: 412.456.5773
Email: heinz.foundation@hjheinz.com
Website: <http://www.heinz.com/jsp.foundation.jsp>
Deadline: NONE

Esther Heit Foundation

Area: TEXAS
John Heit
7017 Battle Creek Rd
Fort Worth, TX 76116-9302
Deadline: NONE

FA & Blanche Heitmann Foundation

Area: TEXAS
Dean Theiss
PO Box 2558
Houston, TX 77252-8037
Phone: 713.216.4599
Deadline: NONE

Heller Foundation

Area: NATIONAL
RA Cameron
PO Box 109
San Diego, CA 92112
Deadline: Dec

Helm Foundation

Area: TEXAS
Gloria Helm
8 Greenway Plaza Ste 718
Houston, TX 77046-0807
Deadline: NONE

Help for Kids Foundation

Area: TEXAS
Carlos Otero
800 NW Loop 410 Ste 200
San Antonio, TX 78216-5699
Phone: 210.525.8494
Deadline: NONE

Dan & Hermine Hemphill Foundation

Area: TEXAS
Uday Koya
802 N Washington
Odessa, TX 79761-3933
Phone: 915.332.0928
Deadline: NONE

Simon & Louise Henderson Foundation

Area: TEXAS
Simon Henderson
PO Box 1365
Lufkin, TX 75902-1365
Phone: 936.634.3448
Deadline: NONE

Henderson-Wessendorff Foundation

Area: TEXAS
Loise Wessendorff
PO Box 669
Richmond, TX 77469-0669
Phone: 713.342.2044
Deadline: NONE

Dennis & Jennie Hendrix Foundation

Area: TEXAS

Dennis Hendrix
5400 Westheimer Ct
Houston, TX 77056-5310
Deadline: NONE

Henriksen Foundation

Area: TEXAS
Ronald Henriksen
PO Box 66722
Houston, TX 77024-7022
Phone: 281.355.9272
Deadline: NONE

Henry Foundation

Area: TEXAS
Brenda Sluyter
12720 Hillcrest Rd Ste 419
Dallas, TX 75230-2041
Phone: 972.458.0826
Deadline: NONE

Herbalife Foundation

Area: CORPORATION
Robyn Browning
1800 Century Park E
Los Angeles, CA 90067-1501
Phone: 310.410.9600
Website: http://www.herbalifefamily.org/our_guidelines.html
Deadline: NONE

Bob Herd Foundation

Area: TEXAS
Bob Herd
PO Box 9340
Tyler, TX 75711-9340
Deadline: NONE

Herrmann Foundation

Area: TEXAS
Ronald Herrmann
PO Box 13430
San Antonio, TX 78213
Phone: 210.321.0671
Deadline: NONE

Hersh Foundation

Area: TEXAS
Kenneth Hersh
125 E John Carpenter Frwy Ste 600
Irving, TX 75062-2318
Deadline: NONE

Jacob & Terese Hershey Foundation

Area: TEXAS
Terese Hershey
2121 San Felipe Ste 124
Houston, TX 77019-5600
Phone: 713.529.7611
Website: <http://www.foundationcenter.org/grantmaker/hershey>
Deadline: Oct

George Hervey Foundation

Area: TEXAS
Bette Hervey
6261 Camino Alegre Dr
El Paso, TX 79912-2611
Deadline: NONE

Albert & Ethel Herzstein Foundation

Area: TEXAS
Michael Hajtman
6131 Westview Dr
Houston, TX 77055-5421
Phone: 713.681.7868
Email: albertandethel@herzsteinfoundation.org
Website: <http://www.herzsteinfoundation.org>
Deadline: NONE

Hevrdejs Foundation

Area: TEXAS
Catherine Hevrdejs
8 Greenway Plaza Ste 702
Houston, TX 77046-0892
Phone: 713.877.8257
Deadline: Quarterly

Hewitt Foundation

Area: TEXAS
Naomi Hewitt
8 Greenway Plz Ste 718
Houston, TX 77046-0898
Deadline: NONE

William & Flora Hewlett Foundation

Area: NATIONAL
Walter Hewlett
2121 Sand Hill Rd
Menlo Park, CA 94025
Phone: 650.234.4500
Website: <http://www.hewlett.org>
Deadline: NONE

Hewlett-Packard Foundation

Area: CORPORATION
Lawrence Babbio
3000 Hanover St
Palo Alto, CA 94304-1185
Phone: 650.857.1501
Website: <http://welcome.hp.com>
Deadline: NONE

Hext Foundation

Area: TEXAS
Jane Hext
PO Box 15038
Odessa, TX 79768-5038
Phone: 915.550.7527
Deadline: Quarterly

Hibbs Family Foundation

Area: TEXAS
Billy Hibbs
PO Box 6687
Tyler, TX 75711-6687
Deadline: NONE

Hicks Foundation

Area: TEXAS
Steven Hicks
600 Congress Ave Ste 1400
Austin, TX 78701-3234
Deadline: NONE

Colin Higgins Foundation

Area: NATIONAL
P.O. Box 29903

San Francisco, CA 94129-0903
Phone: 415.561.6346
Email: info@colinhiggins.org
Website: http://
www.colinhiggins.org/grantmaking/
index.cfm
Deadline: NONE

Laura & Bob Higley Foundation

Area: TEXAS
Laura Higley
6339 Belmont
Houston, TX 77005-3401
Deadline: NONE

Tommy Hilfiger Foundation

Area: CORPORATION
601 W 26th St 6th Fl
New York, NY 10001
Website: http://global.tommy.com
Deadline: Oct

Hill Foundation

Area: TEXAS
Margaret Hill
1601 Elm St Ste 5000
Dallas, TX 75201-7254
Phone: 214.922.1014
Deadline: NONE

Bone Hill Foundation

Area: TEXAS
Frank Parker
4000 S Medford
Lufkin, TX 75901
Deadline: NONE

Hillcourt Foundation

Area: TEXAS
Nelson Block
910 Travis St Ste 2400
Houston, TX 77002
Phone: 713.754.6205
Deadline: NONE

Hillcrest Foundation

Area: TEXAS
Daniel Kelly
PO Box 830241
Dallas, TX 75283-0241
Phone: 214.209.1965
Deadline: Quarterly

Hilton Hotels Foundation

Area: CORPORATION
Stephen Bollenbach
9336 Civic Center Dr
Beverly Hills, CA 90210
Phone: 310.278.4321
Website: http://
www.hiltonworldwide1.hilton.com
Deadline: Rolling

Hinnant Foundation

Area: TEXAS
Jerry Hinnant
7202 Versailles Dr
Amarillo, TX 79121-1812
Phone: 806.358.0012
Deadline: NONE

Albert & Lena Hirshfield Foundation

Area: TEXAS
Debra Reichenbach
PO Box 121
San Antonio, TX 78291-0121
Phone: 210.270.5440
Deadline: NONE

His Right Hand Foundation

Area: TEXAS
Edward Hartline
301 Commerce St Ste 1600
Fort Worth, TX 76102-4116
Phone: 817.332.1600
Email: lsanders@lkcm.com
Deadline: NONE

Hispanic Elders Foundation

Area: TEXAS
Josefina Carbonel
1801 K St NW Ste 701 L
Washington, DC 20006
Phone: 202.401.4634
Email: Elders@academyhealth.org
Website: http://www.aoa.gov/
index.asp
Deadline: Jul

Hispanic Serving Institutions Foundation

Area: NATIONAL
Diane Jones
1990 K St NW
Washington, DC 20006
Phone: 202.502.7750
Deadline: Jul

Tim & Karen Hixon Foundation

Area: TEXAS
Karen Hixon
315 E Commerce St Ste 300
San Antonio, TX 78205
Deadline: NONE

James & Nancy Hoak Foundation

Area: TEXAS
James Hoak
7037 Vassar Ave
Dallas, TX 75205-1259
Deadline: NONE

Hobbs Foundation

Area: TEXAS
Carey Hobbs
21 Carriage Square
Waco, TX 76708
Deadline: NONE

Virginia & Robert Hobbs Foundation

Area: TEXAS
David Bucher
PO Box 41629
Austin, TX 78704-0028
Phone: 817.878.7563
Email: David.Bucher@chase.com
Deadline: Jan

Hobby Foundation

Area: TEXAS
Cathy Leeson
2131 San Felipe

Houston, TX 77019-5620
Phone: 713.521.4694
Deadline: NONE

Hoblitzelle Foundation

Area: TEXAS
Paul Harris
5956 Sherry Ln Ste 901
Dallas, TX 75225
Phone: 214.373.0462
Website: http://www.home.att.net/-
hoblitzelle
Deadline: Quarterly

Hodges Foundation

Area: TEXAS
Eddie Hodges
PO Box 193
Coleman, TX 76834-0193
Deadline: NONE

Hoffinger-Lowe Foundation

Area: TEXAS
Ellen Lowe
1767 Creekside Dr
Sugarland, TX 77478
Deadline: NONE

Hoffman Foundation

Area: NATIONAL
Myron Wick
PO Box 907
Concord, CA 94522
Phone: 717.767.6481
Deadline: NONE

Bob Hoffman Foundation

Area: NATIONAL
Raz Ingrassci
PO Box 1707
York, PA 17405
Phone: 866.593.7019
Email:
hd_foundation@homedepot.com
Deadline: NONE

Irene Hofheinz Foundation

Area: TEXAS
Fred Hofheinz
6671 SW Fwy Ste 303
Houston, TX 77074-2284
Phone: 713.777.6300
Deadline: NONE

Bessie Hofstetter Foundation

Area: TEXAS
Lynn Sanders
400 W Collin St
Corsicana, TX 75110-5124
Phone: 214.874.4711
Deadline: NONE

Roy & Gretta Hogan Foundation

Area: TEXAS
Gretta Robb
4403 Nassau
Wichita Falls, TX 76308-4016
Phone: 940.692.4904
Deadline: NONE

Hogg Foundation

Area: TEXAS
King Davis
3001 Lake Austin Blvd 4th Fl
Austin, TX 78713-7998
Phone: 512.471.5041
Email: hogg.fdn@uts.cc.utexas.edu
Website: <http://www.hogg.utexas.edu>
Deadline: Monthly

Mike Hogg Foundation

Area: TEXAS
Janet Casstevens
PO Box 2558
Houston, TX 77252-8037
Deadline: NONE

Hoglund Foundation

Area: TEXAS
Kelly Compton
5910 N Central Expy Ste 255
Dallas, TX 75206-1106
Phone: 214.987.3605
Email: khc@hotlundfdtn.org
Website: <http://www.hoglundfdtn.org>
Deadline: Quarterly

Don & Julie Holden Foundation

Area: TEXAS
Don Holden
1002 N Llamo St
Fredericksburg, TX 78624-3505
Phone: 830.997.4489
Deadline: NONE

Holladay Foundation

Area: TEXAS
George Holladay
1413 Lynhurst Ln
Denton, TX 76205-8081
Deadline: NONE

Graham & Carolyn Holloway Foundation

Area: TEXAS
Valerie Holloway
4100 Oxford Ct
Colleyville, TX 76034-4624
Deadline: NONE

Holman Foundation

Area: TEXAS
Thomas Holman
5003 Lucas Ln
Austin, TX 78731
Deadline: NONE

John & Mildred Holmes Foundation

Area: TEXAS
Joe Untermeyer
600 Jefferson Ste 350
Houston, TX 77002
Phone: 713.651.8800
Deadline: NONE

Judi & Jack Holmes Foundation

Area: TEXAS
John Holmes
PO Box 131246
Houston, TX 77019-1246

Phone: 713.630.1045

Deadline: NONE

Holt Foundation

Area: TEXAS
Kenneth Kamp
PO Box 207916
San Antonio, TX 78220-7916
Phone: 210.648.0000
Deadline: NONE

Holthouse Foundation

Area: TEXAS
Michael Holthouse
1800 West Loop S Ste 1875
Houston, TX 77027-3209
Phone: 713.626.5511
Deadline: NONE

Home Depot Foundation

Area: CORPORATION
Giles Bowman
2455 Paces Ferry Rd
Atlanta, GA 30339-4089
Phone: 866.593.7019
Email: hd
foundation@homedepot.com
Website: <http://www.homedepotfoundation.org>
Deadline: NONE

Hood-Barrow Foundation

Area: TEXAS
Thomas Barrow
6363 Woodway Ste 630
Houston, TX 77057-1714
Phone: 713.789.0090
Deadline: NONE

Hook Foundation

Area: TEXAS
Harold Hook
2727 Allen Pkwy Ste 1601
Houston, TX 77019-2100
Deadline: NONE

James & Jan Hoover Foundation

Area: TEXAS
James Hoover
8015 Shoal Creek Blvd Ste 100
Austin, TX 78757-8051
Phone: 512.371.3700
Deadline: NONE

Coulter & Lily Hoppess Foundation

Area: TEXAS
Karl Hoppess
8200 Wednesbury
Houston, TX 77074-2925
Deadline: NONE

Horlock Foundation

Area: TEXAS
Roy Horlock
1200 Post Oak Blvd Ste 430
Houston, TX 77056
Phone: 713.621.1981
Deadline: NONE

Horowitz Foundation

Area: NATIONAL

Mary Curtis

PO Box 70
Rocky Hill, NJ 08553-0007
Email: information@horowitz-foundation.org
Website: <http://www.horowitz-foundation.org>
Deadline: NONE

Carolyn Hortenstine Foundation

Area: TEXAS
Carolyn Hortenstine
329 Shasta
Houston, TX 77024
Deadline: NONE

Paul & Carol Horvitz Foundation

Area: TEXAS
Paul Horvitz
150 Sugarberry Cir
Houston, TX 77024-7244
Phone: 713.784.5086
Deadline: NONE

Ralph & Genevieve Horween Foundation

Area: TEXAS
John Byars
14887 Hghwy 105 W Ste 201
Montgomery, TX 77356-5671
Deadline: NONE

Hospice Foundation

Area: NATIONAL
12000 Biscayne Blvd. #505
Miami Beach, FL 33181
Phone: 305.981.2522
Website: <http://www.hospicefoundation.org/>
Deadline: Open

Harvey & Patricia Houck Foundation

Area: TEXAS
Gordon Rose
8811 Wheimer Ste 208
Houston, TX 77063
Deadline: NONE

Houghton Mifflin Foundation

Area: CORPORATION
Ellen O'Leary
222 Berkeley S
Boston, MA 02116-3764
Phone: 510.521.4631
Website: <http://www.rabbit.org>
Deadline: NONE

Household Foundation

Area: NATIONAL
Donna Funk
2700 Sanders Rd
Prospect Heights, IL 60070
Phone: 505.258.5919
Deadline: NONE

HH & Edna Houseman Foundation

Area: TEXAS
Jean Moncla
PO Box 3298
Beaumont, TX 77704-3928
Deadline: NONE

Houston Benefits Foundation

Area: NATIONAL
Pattie Dale Tye
1990 Post Oak Blvd Ste 120
Houston, TX 77056
Phone: 713.513.4929
Website: <http://www.houstonbenefits.com>
Deadline: Feb

Houston Endowment Foundation

Area: CORPORATION
D Kent Anderson
600 Travis Ste 6400
Houston, TX 77002-3000
Phone: 713.238.8100
Email: info@houstonendowment.org
Deadline: NONE

William Gano Houston Foundation

Area: TEXAS
James Houston
PO Box 27112
Austin, TX 78755-2112
Deadline: NONE

Howell Foundation

Area: TEXAS
Paul Howell
3711 San Felipe Rd Ste 15F
Houston, TX 77027
Deadline: NONE

HRSA Foundation

Area: GOVERNMENT
Phone: 301.998.7373
Email: callcenter@hrsa.gov
Website: <http://www.grants.hrsa.gov>
Deadline: Dec

HSD Foundation

Area: TEXAS
Helen Davis
5500 Preston Rd Ste 320
Dallas, TX 75205-2660
Deadline: NONE

Hubbard Foundation

Area: TEXAS
Vance Hubbard
1812 Industrial Blvd
Colleyville, TX 76034-5711
Email: vanhubbard@medi-dyne.com
Deadline: NONE

RD & Joan Hubbard Foundation

Area: NATIONAL
James Stoddard
PO Box 2498
Ruidoso, NM 88345-88355
Phone: 918.585.8141
Website: <http://www.tgci.com/funding>
Deadline: NONE

Hudgins Foundation

Area: TEXAS
Jack Hudgins
1800 S Washington Ste 215
Amarillo, TX 79102-2668
Deadline: NONE

Hudiburg Foundation

Area: TEXAS
John Payne
PO Box 820309
N Richland Hills, TX 76182-0309
Phone: 817.498.2400
Deadline: NONE

MR & Evelyn Hudson Foundation

Area: TEXAS
M R Hudson
PO Box 2110
Keller, TX 76244-2110
Phone: 817.431.4800
Deadline: NONE

Huffington Foundation

Area: TEXAS
Roy Huffington
700 Louisiana St Ste 2400
Houston, TX 77002-2728
Deadline: NONE

Thomas Hughen Foundation

Area: TEXAS
PO Box 41629
Austin, TX 78704-0028
Deadline: NONE

Arthur Hughes Foundation

Area: TEXAS
Ksren Lacy
PO Box 831041
Dallas, TX 75283-1041
Phone: 214.508.4850
Deadline: NONE

Baker Hughes Foundation

Area: TEXAS
Franklin Meyers
3900 Essex Ln Ste 1200
Houston, TX 77027-5112
Phone: 713.439.8662
Deadline: NONE

Huisking Foundation

Area: NATIONAL
Frank Huisking
PO Box 368
Botsford, CT 06404-0368
Deadline: Feb

Humana Foundation

Area: CORPORATION
Barbara Wright
500 W Main St
Louisville, KY 40202
Phone: 502.580.3613
Email: Bwright@humana.com
Website: <http://www.humanafoundation.org>
Deadline: NONE

Humphreys Foundation

Area: TEXAS
Doris Peters
PO Box 550
Liberty, TX 77575
Phone: 409.336.3321
Deadline: NONE

Hassie Hunt Foundation

Area: TEXAS
James Parker
3400 Thanksgiving Tower
Dallas, TX 75201
Phone: 214.972.1000
Deadline: NONE

Thomas Hunt Foundation

Area: TEXAS
Thomas Hunt
6830 Hunt Ln
Brookshire, TX 77423-9270
Phone: 281.346.2272
Deadline: NONE

Hurd Foundation

Area: TEXAS
Stephen Hurd
1200 Golden Key Ste 340
El Paso, TX 79925-5815
Phone: 915.855.3459
Deadline: NONE

Ed & Gladys Hurley Foundation

Area: TEXAS
Gary Melle
901 Main St 19th Fl
Dallas, TX 75202-3714
Phone: 214.559.6402
Deadline: Apr

Hurst Foundation

Area: TEXAS
Jameson
PO Box 626
Longview, TX 75606
Phone: 214.753.1073
Deadline: NONE

Hurwitz Foundation

Area: TEXAS
Charles Hurwitz
5847 San Felipe Ste 2600
Houston, TX 77057
Deadline: NONE

Hyde Foundation

Area: TEXAS
Patricia Hyde
6300 Ridglea Pl Ste 1018
Fort Worth, TX 76116-5778
Phone: 817.737.6300
Deadline: Nov

Elton Hyder Foundation

Area: TEXAS
Elton Hyder
PO Box 9014
Fort Worth, TX 76147-2014
Phone: 817.332.2327
Deadline: NONE

Hygeia Foundation

Area: TEXAS
Lee Richards
PO Box 751
Harlingen, TX 78551-0751
Phone: 956.423.2050
Deadline: NONE

IBC Foundation
Area: TEXAS
Imelda Navarro
1200 San Bernardo
Laredo, TX 78040-6301
Phone: 956.726.6651
Deadline: NONE

IBP Foundation
Area: CORPORATION
Donald Willoughby
PO Box 515
Dakota City, NE 68731-0515
Phone: 770.831.9411
Email: info@justiceawards.com
Deadline: Jun

Ichthus Foundation
Area: TEXAS
Michael Wilkes
14800 San Pedro Ste 114
San Antonio, TX 78232
Phone: 210.490.1954
Deadline: NONE

IDEA Foundation
Area: NATIONAL
Ed Pubs
400 Maryland Ave SW Rm 4066
Washington, DC 20202-2550
Phone: 202.254.7369
Email: edpubs@inet.ed.gov
Website: <http://www.ed.gov>
Deadline: NONE

Impact Austin Foundation
Area: TEXAS
Rebecca Powers
11107 Callanish Park Dr
Austin, TX 78750
Phone: 512.335.5540
Email: grants@impact-austin.org
Website: <http://www.impact-austin.org/grants.htm>
Deadline: Jan

Impact San Antonio Foundation
Area: TEXAS
Rose Mary Fry
1150 N. Loop 1604 W, Suite 108-451
San Antonio, TX 78248
Phone: 210.558.2845
Email: rmfry@txnetwork.org
Website: <http://www.impactsanantonio.org/grant.html>
Deadline: NONE

Improving Health and Education Opportunities of Young People Grants Foundation
Area: NATIONAL
1600 Clifton Rd
Atlanta, GA 30333
Phone: 404.639.3534
Website: <http://www.cdc.gov>
Deadline: Nov

Taurel Indian Point Foundation
Area: NATIONAL
John Hall

1095 Park Ave Rm 11A
New York, NY 10128
Phone: 815.964.3242
Deadline: Apr

Temple Inland Foundation
Area: TEXAS
Evonne Nerren
303 S Temple Dr
Diboll, TX 75941
Phone: 409.829.1721
Deadline: NONE

Inman Foundation
Area: TEXAS
Bobby Inman
3200 Riva Ridge Rd
Austin, TX 78746-1423
Phone: 512.370.3200
Deadline: NONE

Innovating Worthy Projects Foundation
Area: NATIONAL
Howard Packer
4045 Sheridan Ave Ste 296
Miami Beach, FL 33140
Phone: 305.861.5352
Email: info@iwpf.org
Website: <http://www.iwpf.org>
Deadline: Aug

Intel Foundation
Area: CORPORATION
Paul Otellini
2200 Mission College Blvd
Santa Clara, CA 97124-6497
Phone: 408.765.8080
Email: grants@intel.com
Website: <http://www.intel.com/community>
Deadline: NONE

Interdisciplinary Nursing Quarlity Research Initiative Foundation
Area: NATIONAL
PO Box 2316 College Rd E & Rte 1
Princeton, NJ 08543
Website: <http://www.rwjf.org/applications>
Deadline: Dec

International Multifoods Foundation
Area: CORPORATION
Charlene Klein
Box 2942
Minneapolis, MN 55402-0942
Phone: 203.541.8678
Deadline: Mar

Intimate Life Foundation
Area: TEXAS
David Ferguson
11615 Angus Rd 203
Austin, TX 78759
Phone: 512.795.0498
Deadline: NONE

iScienceProject Foundation
Area: NATIONAL
PO Box 3450
Pocasset, MA 02559-3450

Phone: 800.564.4377
Website: <http://www.iscienceproject.com>
Deadline: NONE

Otter Island Foundation
Area: TEXAS
Matthew Simmons
700 Louisiana Ste 5000
Houston, TX 77002-2732
Deadline: NONE

Hertha Issleib Foundation
Area: TEXAS
Lutz Issleib
PO Box 1661
San Antonio, TX 78296
Phone: 210.226.0233
Deadline: NONE

Ithaka Foundation
Area: TEXAS
James Baird
600 Travis Ste 4200
Houston, TX 77002-3005
Phone: 713.220.4200
Deadline: NONE

Jackson Foundation
Area: TEXAS
J I Jackson
4410 W Vickery Blvd Ste 107
Fort Worth, TX 76107
Phone: 817.763.5387
Deadline: NONE

JL & Marion Jackson Foundation
Area: TEXAS
J L Jackson
6404 Williams Pkwy
Dallas, TX 75205-1717
Deadline: NONE

MC Jackson Family Foundation
Area: TEXAS
Holly Jackson
306 W Sunset Rd 119
San Antonio, TX 78209-1734
Phone: 210.829.4040
Deadline: NONE

Jackson-Haack Foundation
Area: TEXAS
Charles Jackson
221 Magnolia Dr
Coppell, TX 75019-3283
Deadline: NONE

Charles Jacobs Foundation
Area: TEXAS
Glenn Picquet
PO Box 1178
Albany, TX 76430-1178
Phone: 915.762.3301
Deadline: NONE

Jacobs Institute of Women's Health Foundation
Area: NATIONAL
Richard Mauery
2021 K St NW Ste 800

Washington, DC 20006
Phone: 202.530.2376
Email: WHleditor@gwu.edu
Deadline: NONE

Jacqmin Foundation

Area: TEXAS
Alice Jacqmin
642 Kouli Ct
Bastrop, TX 78602-4718
Deadline: NONE

Albert & Evelyn Jadot Foundation

Area: TEXAS
2027 Texoma Pkwy Ste 1
Sherman, TX 75090
Deadline: NONE

Jamail Foundation

Area: TEXAS
Lillie Jamail
1200 Smith St Ste 3010
Houston, TX 77002-4501
Phone: 713.622.3900
Deadline: NONE

David & Sharon Jamail Foundation

Area: TEXAS
David Jamail
2303 River Hills Rd
Austin, TX 78733-2130
Deadline: NONE

Lee & Joseph Jamail Foundation

Area: TEXAS
Robert Jamail
1200 Smith St Ste 1135
Houston, TX 77002-4592
Deadline: Sep

Jarmon Foundation

Area: TEXAS
Judy Jarmon
5344 Blake Dr
Plano, TX 75093
Phone: 972.608.8842
Deadline: NONE

Jazz Pharmaceuticals Foundation

Area: NATIONAL
3180 Porter Drive
Palo Alto, CA 94304
Phone: 650.496.3777
Email: contact@jazzpharma.com
Website: <http://www.jazzpharma.com/grants.php>
Deadline: NONE

JC Penney Foundation

Area: CORPORATION
Myron Ullman
PO Box 10001
Dallas, TX 75301-7311
Email: calexand@jcpenny.com
Website: <http://www.jcpenny.com>
Deadline: NONE

Ming Jeang Foundation

Area: TEXAS
Ming Jeang
3911 Roaring Rapids Dr

Houston, TX 77059-5506
Phone: 281.286.0803
Email: mjeang@aol.com
Deadline: NONE

Jeffrey Foundation

Area: TEXAS
John Jeffery
PO Box 28
Quanah, TX 79252
Phone: 940.663.2354
Deadline: NONE

JEH Foundation

Area: TEXAS
John Harris
6200 Savoy Dr
Houston, TX 77036
Phone: 713.972.7934
Deadline: NONE

JELD-WEN Foundation

Area: CORPORATION
Robert Kingzette
317 SW Alder Street, Suite 1100
Portland, OR 97204
Phone: 503.417.8096
Website: <http://www.jeld-wenfoundation.org/>
Deadline: NONE

Jem Foundation

Area: TEXAS
Jack Blanton
3355 W Alabama Ste 630
Houston, TX 77098-0191
Phone: 713.222.0191
Deadline: NONE

Jenesis Foundation

Area: TEXAS
Kim Tanner
6500 N Belt Line Rd Ste 170
Irving, TX 75063-6049
Phone: 972-999-4500
Deadline: NONE

Jennings Foundation

Area: TEXAS
Edwin Jennings
PO Box 55901
Houston, TX 77255
Phone: 713.461.4644
Deadline: NONE

Mary Jennings Foundation

Area: TEXAS
James Jennings
5830 Indian Trail
Houston, TX 77057-1307
Deadline: NONE

Jenseis Foundation

Area: TEXAS
Cindy Page
6500 Beltline Rd Ste 170
Irving, TX 75063-6049
Phone: 817.428.4299
Deadline: NONE

Jensen Foundation

Area: TEXAS
Robert Jensen
4032 River Ln
Addison, TX 75001-3121
Deadline: NONE

JF Foundation

Area: TEXAS
Dan Griffis
PO Box 1201
Lubbock, TX 79408
Phone: 806.793.4183
Deadline: NONE

JM Foundation

Area: NATIONAL
John Chris Ball
645 Madison Ave 15 Fl
New York, NY 10022-1095
Phone: 212.355.8400
Website: <http://www.fdncenter.org/grantmaker/jmmilbank/guide.html>
Deadline: NONE

Joan's Legacy Foundation

Area: NATIONAL
27 Union Square West, Suite 304
New York, NY 10003
Phone: 212.627.5500
Website: http://www.joanslegacy.org/Grant_app.html
Deadline: Varies

John 3:16 Frontier Foundation

Area: TEXAS
Ken Esau
Rt 1 Box 112
Mission, TX 78572
Phone: 210.585.7730
Deadline: NONE

Johnson Foundation

Area: TEXAS
Geraldine Durbon
PO Box 345
Junction, TX 76849
Phone: 830.367.4237
Deadline: NONE

Bud & Norma Johnson Foundation

Area: TEXAS
Robert Widmer
513 W Oak
Denton, TX 76201-9041
Phone: 940.321.2808
Deadline: NONE

Burdine Johnson Foundation

Area: TEXAS
Robert Giberson
PO Box 1230
Buda, TX 78610-1230
Phone: 512.312.1336
Deadline: NONE

Katherine Butler Johnson Foundation

Area: TEXAS
Elizabeth Keig
771 River Oaks Cir

McKinney, TX 75069-9499
Phone: 817.562.2040
Deadline: NONE

Magic Johnson Foundation

Area: NATIONAL
Shane Jenkins
9100 Wilshire Blvd. Ste 700 East
Beverly Hills, CA 90212
Phone: 310.246.4400
Email: MJFinquiry@magicjent.com
Website: <http://www.magicjohnson.com/index.php?/foundation/aboutthefoundation/>
Deadline: NONE

MG & Lillie Johnson Foundation

Area: TEXAS
Robert Halepeska
PO Box 2269
Victoria, TX 77902-2269
Phone: 512.575.7970
Email: mgj@cox-internet.com
Deadline: Oct

Robert Wood Johnson Foundation

Area: NATIONAL
Richard Toth
PO Box 2316
Princeton, NJ 08543-2316
Phone: 888.631.9989
Email: mail@rwjf.com
Website: <http://www.rwjf.org/applications> -or- <http://www.salud-america.org/>
Deadline: Varies

Wece & Martha Johnson Foundation

Area: TEXAS
Bob Dyer
PO Box 3188
Longview, TX 75606-3188
Phone: 903.237.5551
Deadline: NONE

Willard & Ruth Johnson Foundation

Area: TEXAS
Willard Johnson
3200 SW Fwy Ste 2700
Houston, TX 77027-7562
Phone: 713.627.1101
Deadline: NONE

Johnson & Johnson Foundation

Area: CORPORATION
David Satcher
2437 15th St NW
Washington, DC 20009
Phone: 202.299.9770
Email: mail@thesah.org
Website: <http://www.johnsonjohnson.com>
Deadline: Oct

Benjamin Johnston Foundation

Area: TEXAS
Jesse Upchurch
PO Box 126377
Fort Worth, TX 76126-0377
Deadline: NONE

Elva Johnston Foundation

Area: TEXAS
Elva Johnston
770 Post Oak Ln Ste 600
Houston, TX 77056-1965
Deadline: NONE

Ralph Johnston Foundation

Area: TEXAS
Lyle Carbaugh
PO Box 10
Burton, TX 77835-0010
Deadline: NONE

Dixie Jones Foundation

Area: TEXAS
Willetta Stellmacher
1925 Moser St Ste 125
Dallas, TX 75206
Deadline: NONE

Dodge Jones Foundation

Area: TEXAS
Lawrence Gill
PO Box 176
Abilene, TX 79604-0176
Phone: 325.673.6429
Deadline: NONE

Edwin Jones Foundation

Area: TEXAS
Van Lewis
115 E Travis Milan Bldg Ste 404
San Antonio, TX 78205-1604
Phone: 210.226.8385
Deadline: NONE

Helen Jones Foundation

Area: TEXAS
Louise Arnold
PO Box 53665
Lubbock, TX 79453-3665
Phone: 806.794.8078
Deadline: NONE

Jessie Jones Foundation

Area: TEXAS
David Nelson
600 Travis Ste 6400
Houston, TX 77002-3007
Phone: 713.238.8100
Deadline: NONE

Joe Jones Foundation

Area: TEXAS
David Spector
604 N Bell Ave
Denton, TX 76201
Phone: 940.566.0512
Deadline: NONE

Reecie & Opal Jones Foundation

Area: TEXAS
Reecie Jones
PO Box 998
Stephenville, TX 76401-0009
Deadline: NONE

Margaret Jonsson Foundation

Area: TEXAS
Margaret Rogers

2801 Turtle Crk Blvd 4E
Dallas, TX 75219-4873
Phone: 214.526.2119
Deadline: NONE

Phillip Jonsson Foundation

Area: TEXAS
Theresa Miller
5781 Keller Springs Rd
Dallas, TX 75248-2828
Phone: 972.380.6123
Email: theresa@signalmedia.com
Website: <http://www.jccf.mednet.ucla.edu>
Deadline: Oct

Michael & Kathryn Jordan Foundation

Area: TEXAS
Michael Jordan
1210 Three Forest Plza
Dallas, TX 75251
Deadline: NONE

Joseph Foundation

Area: TEXAS
Peter Wolverton
601 NW Loop 410 Ste 104
San Antonio, TX 78216-5595
Phone: 210.525.0825
Deadline: NONE

Josey Foundation

Area: TEXAS
Jack Josey
711 William St Ste 402
Houston, TX 77002-1176
Phone: 713.526.3844
Deadline: NONE

Tom Joyner Foundation

Area: TEXAS
Tom Joyner Jr
PO Box 2076
Addison, TX 75001-2076
Phone: 972.789.1058
Email: TJF@blackamericaweb.com
Website: <http://www.tomjoyner.com>
Deadline: NONE

JPMorgan Chase Foundation

Area: CORPORATION
Michelle Thomas
1717 Main St Fl 3
Dallas, TX 75201-4605
Phone: 214.290.2249
Email: michelle.r.thomas@chase.com
Website: <http://www.jpmorganchase.com>
Deadline: NONE

JSCS Ford Foundation

Area: TEXAS
Steve Ford
1210 Krist
Houston, TX 77055-7504
Phone: 713.623.8336
Deadline: NONE

Junick Foundation

Area: TEXAS
June Anderson

5622 Bayou Glen Rd
Houston, TX 77056-1002
Deadline: NONE

Junior Leagues Foundation

Area: NATIONAL
Susan Danish
80 Maiden Ln Ste 305
New York, NY 10038
Phone: 212.951.8300
Email: info@ajli.com
Website: <http://www.ajli.org>
Deadline: NONE

Junior Seau Foundation

Area: NATIONAL
Ariel Fajerman
8787 Complex Dr Ste 200
San Diego, CA 92123
Phone: 858.244.7328
Email: jrseaufoundation@aol.com
Website: <http://www.juniorseau.org>
Deadline: NONE

Junk Free Schools Video Foundation

Area: NATIONAL
Website: <http://www.schoolfoods.org>
Deadline: Nov

Paul Justin Foundation

Area: TEXAS
Harvey Walker
6700 Outer Ave
Leander, TX 78641
Phone: 512.346.7490
Deadline: NONE

K&E Foundation

Area: TEXAS
Katherine Johnson
2200 Post Oak Blvd Ste 707
Houston, TX 77056
Deadline: NONE

Kadane Foundation

Area: TEXAS
Billie Kirby
719 Scott Ave Ste 200
Wichita Falls, TX 76301-2606
Deadline: NONE

Kaiser Foundation

Area: NATIONAL
Penny Duckham
4 Birkshire Rd
Wellesly, MA 02481
Email: pduckham@kff.org
Website: <http://www.kff.org/about/fellowshipsinhealth.cfm>
Deadline: Mar

Betty & George Kaiser Foundation

Area: NATIONAL
Frederick Dorwart
PO Box 21468
Tulsa, OK 74121
Deadline: NONE

Henry Kaiser Foundation

Area: NATIONAL
Renee Wells

2400 Sand Hill Rd
Menlo Park, CA 94025
Phone: 800.656.4533
Email: r wells@kff.org
Website: <http://www.kff.org>
Deadline: NONE

Kaiser Media Internships Foundation

Area: NATIONAL
Drew Altman
2400 Sand Hill Rd
Menlo Park, CA 94025
Phone: 650.854.9400
Website: <http://www.kff.org>
Deadline: Jan

Kaiser Permanente Foundation

Area: CORPORATION
One Kaiser Plaza, 23L
Oakland, CA 94612
Phone: 510.271.5685
Email: KP-Cares-For-Communities@kp.org
Website: <http://xnet.kp.org/communitybenefit/gep/grants.html>
Deadline: NONE

Jake & Nina Kamin Foundation

Area: TEXAS
Jake Kamin
1 Sugar Creek Center Blvd 1045
Sugarland, TX 77478
Deadline: NONE

Kane Foundation

Area: TEXAS
Sam Kane
9001 Leopard
Corpus Christi, TX 78409
Phone: 361.241.5000
Deadline: NONE

Joan & Marvin Kaplan Foundation

Area: TEXAS
Marvin Kaplan
1800 W Loop S Ste 1790
Houston, TX 77027-3287
Deadline: NONE

Karakin Foundation

Area: TEXAS
Joe Matthews
PO Box 2079
Abilene, TX 79604
Deadline: NONE

Katten Foundation

Area: TEXAS
Edwin Katten
3706 Windmill Hill
Waco, TX 76710-1341
Deadline: NONE

Katz Foundation

Area: TEXAS
Doris Katz
PO Box 1438
Corpus Christi, TX 77403-1438
Phone: 361.882.4371
Deadline: NONE

Harvey & Mireille Katz Foundation

Area: TEXAS
Harvey Katz
5151 San Felipe St
Houston, TX 77056-3607
Deadline: NONE

Jerold Katz Foundation

Area: TEXAS
Jerold Katz
7500 San Felipe St Ste 990
Houston, TX 77036-1708
Phone: 713.778.3500
Deadline: NONE

Ann & Stephen Kauffman Foundation

Area: TEXAS
Stephen Kauffman
Three Riverway Ste 1350
Houston, TX 77056
Phone: 713.623.8700
Deadline: NONE

Ewing Kauffman Foundation

Area: NATIONAL
Judith Cone
4801 Rockhill Rd
Kansas City, MO 64110
Phone: 816.932.1000
Website: <http://www.kauffman.org/contact.cfm>
Deadline: Open

Ann Kaufman Foundation

Area: TEXAS
Stephen Kaufman
3 Riverway Ste 1350
Houston, TX 77056-1982
Deadline: NONE

Mary Kay Foundation

Area: TEXAS
Michael Lunceford
16251 Dallas Pkwy
Addison, TX 75001-6801
Deadline: NONE

Kayem Foundation

Area: TEXAS
Leah Kayem
10830 Old Katy Rd
Houston, TX 77043-5007
Phone: 713.461.1012
Deadline: NONE

Kayser Foundation

Area: TEXAS
R Bruce LaBoon
600 Travis St Ste 3500
Houston, TX 77002-2910
Phone: 713.226.1393
Deadline: NONE

KDK-Harman Foundation

Area: TEXAS
Jackie Mata
P.O. Box 160696
Austin, TX 78716-0696
Phone: 512.328.9400
Email: admin@kdk-harman.org

Website: <http://www.kdk-harman.org/>
Deadline: NONE

Kedesh Foundation

Area: TEXAS
Virginia Gates
5801 Westminster
Austin, TX 78723
Phone: 512.928.2212
Email: trinityCDC@hotmail.com
Website: <http://www.main.org>
Deadline: NONE

Ben Keith Foundation

Area: TEXAS
Robert Lansford
600 Bailey Ave TX1 3434
Fort Worth, TX 76107-2128
Phone: 817.884.4151
Deadline: Sep

Joan & Herb Kelleher Foundation

Area: TEXAS
Ruth Agather
PO Box 829
San Antonio, TX 78293-0829
Phone: 210.229.1975
Email: jjrizzo@satx.rr.com
Deadline: NONE

Kelley Foundation

Area: TEXAS
Hazel Kelly
PO Box 51166
Amarillo, TX 79159-0539
Deadline: NONE

WD Kelley Foundation

Area: TEXAS
Dale Illig
707 S Rock St
Georgetown, TX 78626-5718
Phone: 512.863.2575
Deadline: NONE

Boyd & Joan Kelley Charitable Foundation

Area: TEXAS
Oliver Kelley
4600 Taft Blvd 229
Wichita Falls, TX 76308-4935
Phone: 940.692.7722
Deadline: NONE

W.K. Kellogg Foundation

Area: CORPORATION
Debbie Ray
One Michigan Ave E
Battle Creek, MI 49017-1611
Phone: 269.968.1611
Website: <http://www.wkkf.org>
Deadline: NONE

Kellogg/Emerging Leaders in Public Health Foundation

Area: NATIONAL
Bev Holt
Campus Box 8165
Chapel Hill, NC 27599-8165
Phone: 919.966.6274

Email: bjholt@email.unc.edu
Website: <http://www.publichealthleaders.org>
Deadline: Dec

Dee Kelly Foundation

Area: TEXAS
Dee Kelly
201 Main St. Suite 2500
Fort Worth, TX 76102-3129
Phone: 817.332.2500
Deadline: NONE

Betty Kelso Foundation

Area: TEXAS
Betty Kelso
640 Ivy Ln
San Antonio, TX 78209
Phone: 210.822.2870
Deadline: NONE

Stella Kemble Foundation

Area: TEXAS
PO Box 2050
Fort Worth, TX 76113
Phone: 817.884.4448
Deadline: NONE

Harris and Eliza Kempner Foundation

Area: TEXAS
Elaine Perachio
2201 Market St Ste 601
Galveston, TX 77550-1529
Phone: 409.762.1603
Email: information@kempnerfund.org
Website: <http://www.kempnerfund.org>
Deadline: NONE

John & Stella Kenedy Foundation

Area: TEXAS
Judy Gilbreath
555 N Carancahua Ste 1700
Corpus Christi, TX 78478
Phone: 361.887.6565
Deadline: NONE

John & Ilene Kennedy Foundation

Area: TEXAS
Ilene Kennedy
1401 Slaydon
Henderson, TX 75654
Phone: 903.657.3121
Deadline: NONE

Kensan Foundation

Area: TEXAS
Cia Kensan
2951 Marina Bay Dr Ste 130
League City, TX 77573
Deadline: NONE

Keown Foundation

Area: TEXAS
Ira Betts
PO Box 41629
Austin, TX 78704-0028
Deadline: NONE

Kercheville Foundation

Area: TEXAS

Anne Kercheville
PO Box 696010
San Antonio, TX 78269-6010
Deadline: NONE

Kerr Foundation

Area: CORPORATION
Robert Kerr
12501 N May Ave
Oklahoma City, OK 73120
Phone: 405.749.7991
Email: ccastle@thekerrfoundation.org
Website: <http://www.thekerrfoundation.org>
Deadline: Jul

Helen Freeborn Kerr Foundation

Area: TEXAS
Thomas Killion
PO Box 121 Trust Dept
San Antonio, TX 78205
Phone: 210.270.5422
Website: <http://www.thekerrfoundation.org>
Deadline: Jun

Carl Kessler Foundation

Area: TEXAS
Carl Kessler
PO Box 121579
Fort Worth, TX 76121-1579
Phone: 940.325.5629
Deadline: NONE

James & Kathryn Ketelsen Foundation

Area: TEXAS
James Ketelsen
1100 Louisiana Ste 450
Houston, TX 77002-5222
Phone: 713.757.3563
Deadline: NONE

KFFH Foundation

Area: TEXAS
Mark Klein
4211B SW Frwy
Houston, TX 77027-7201
Deadline: NONE

Kickapoo Springs Foundation

Area: TEXAS
John Matthews
PO Box 61850
San Angelo, TX 76906-1850
Deadline: NONE

Lee & Edith Kidd Foundation

Area: TEXAS
Lee Kidd
PO Box 1359
Denver City, TX 79323-1359
Deadline: NONE

Kids in Need Foundation

Area: NATIONAL
Kathy Hirko
3131 Elbee Rd
Dayton, OH 45439
Phone: 937.297.2250
Website: <http://www.kidsinneed.net>
Deadline: Sep

Killam Family Foundation

Area: TEXAS
Radcliffe Killam
PO Box 499
Laredo, TX 78042-0499
Phone: 956.724.7141
Deadline: NONE

Winifred & BA Killson Foundation

Area: TEXAS
Pam Bradley
PO Box 2518
Houston, TX 77252-2518
Phone: 713.247.7859
Deadline: NONE

George Kilpatrick Foundation

Area: TEXAS
A I Leach
PO Box 47531
San Antonio, TX 78265-7531
Phone: 210.841.7042
Deadline: Dec

William & Lora Kilroy Foundation

Area: TEXAS
Lora Kilroy
3700 Buffalo Speedway Ste 750
Houston, TX 77098-3728
Phone: 713.651.0101
Deadline: NONE

Ruth Anderson Kimbell Foundation

Area: TEXAS
David Kimbell
PO Box 94903
Wichita Falls, TX 76308-0903
Deadline: NONE

Kimberly-Clark Foundation

Area: CORPORATION
Carolyn Mentasana
351 Phelps Dr
Irving, TX 75038-6507
Phone: 972.281.1200
Website: http://www.kimberly-clark.com/aboutus/kc_foundation.asp
Deadline: NONE

Pansy Yturria Kimbro Foundation

Area: TEXAS
Marion Kimbro
122 Chester Ste 1
San Antonio, TX 78209-5679
Phone: 210.828.9494
Deadline: NONE

Kimmelman Foundation

Area: TEXAS
Enoch Kimmelman
PO Box 1022
El Paso, TX 79946-1022
Phone: 915.533.0113
Deadline: NONE

Kinder Foundation

Area: TEXAS
Nancy Kinder
PO Box 130776
Houston, TX 77219-0776

Phone: 713.529.0922

Deadline: NONE

Anne Kinder Foundation

Area: TEXAS
Anne Kinder
2121 Kirby Drive, Apt 123
Houston, TX 77219-6068
Phone: 713.529.0922
Email: alkinder@att.net
Deadline: NONE

Kinetic Concepts Foundation

Area: CORPORATION
Sam Brooks
8122 Datapoint Dr Ste 900
San Antonio, TX 78229
Phone: 210.614.7051
Deadline: NONE

Carl & Florence King Foundation

Area: TEXAS
Michelle Monse
2929 Carlisle St Ste 222
Dallas, TX 75204-1079
Phone: 214.750.1884
Email: michellemonse@kingfoundation.com
Website: <http://www.kingfoundation.com>
Deadline: Dec

Dougherty King Foundation

Area: TEXAS
May King
PO Box 60100
Corpus Christi, TX 78466
Phone: 361.852.6472
Deadline: NONE

Jesse & Jodie King Foundation

Area: TEXAS
John King
3120 SW Frwy Ste 615
Houston, TX 77098-4521
Email: jking@infoscope.com
Deadline: NONE

King Ranch Foundation

Area: TEXAS
Richard Kleberg
PO Box 911
Kingsville, TX 78364-0911
Phone: 361.592.9747
Deadline: Apr

Kings Foundation

Area: TEXAS
William Burleson
PO Box 27333
Austin, TX 78755
Deadline: NONE

Kinzie Foundation

Area: TEXAS
Earl Kinzie
PO Box 37
Lindale, TX 75771-0037
Deadline: NONE

Kiwanis Foundation

Area: INTERNATIONAL
Curtis Billue
3636 Woodview Terrace
Indianapolis, IN 46268-3196
Phone: 317.875.8755
Website: <http://www.kiwanis.org/clubloc/>
Deadline: NONE

Robert & Helen Kleberg Foundation

Area: TEXAS
Robert Washington
700 N St Mary's Ste 1200
San Antonio, TX 78205-3510
Phone: 210.271.3691
Deadline: NONE

BC & Addie Brookshire Kleberg County Foundation

Area: TEXAS
Cheryl Whited
PO Box 749
Corpus Christi, TX 78403-0749
Phone: 361.844.1055
Deadline: NONE

Klein Foundation

Area: TEXAS
Michael Klein
500 W Texas 1230
Midland, TX 79701-4281
Phone: 713.877.8104
Deadline: Jun

Alvin & Roberta Klein Foundation

Area: TEXAS
Roberta Klein
7715 Hertfordshire
Klein, TX 77379-4650
Phone: 281.376.7959
Deadline: Dec

Nathan Klein Foundation

Area: TEXAS
Edward Klein
2211 Norfolk Ste1050
Houston, TX 77098-4044
Phone: 713.790.0079
Deadline: NONE

Klinck Foundation

Area: TEXAS
Jan Klinck
PO Box 700
McAllen, TX 78505-0700
Phone: 210.631.3333
Deadline: NONE

Kline Foundation

Area: TEXAS
David Ringer
5807 Deloache Ave
Dallas, TX 75225-3004
Deadline: NONE

KLN Foundation

Area: TEXAS
Donald Neustadt
819 Independence Pkwy
Southlake, TX 76092-1709

Phone: 972.550.5050
Deadline: NONE

Knapp Foundation

Area: TEXAS
Gilson Knapp
118 E Tyler
Harlingen, TX 78550
Phone: 210.423.1370
Deadline: NONE

John & James Knight Foundation

Area: CORPORATION
Alberto Ibarguen Ibarguen
200 S Biscayne Blvd
Miami, FL 33131-2349
Phone: 305.908.2600
Email: publications@knightfdn.org
Website: <http://www.knightfdn.org>
Deadline: Dec

Robert & Pearl Knox Charitable Foundation

Area: TEXAS
Bette Lehmborg
PO Box 831041
Dallas, TX 75283-1041
Phone: 713.247.7411
Deadline: None

John Knox Family Foundation

Area: TEXAS
John Knox
952 Echo Ln Ste 450
Houston, TX 77024-2815
Deadline: NONE

Arnold & Irene Kocurek Foundation

Area: TEXAS
William Bayern
PO Box 2950
San Antonio, TX 78299
Phone: 210.220.4449
Deadline: NONE

Louis Kocurek Foundation

Area: TEXAS
John Gould
PO Box 831041
Dallas, TX 75283-1041
Phone: 210.270.5325
Deadline: Jun

Louis & Millie Kocurek Foundation

Area: TEXAS
John Gould
PO Box 831041
Dallas, TX 75283-1041
Phone: 210.270.5325
Deadline: Jun

Kodosky Foundation

Area: TEXAS
James Williams
22 Costeau Ln
Austin, TX 78746-3126
Deadline: NONE

Marcia & Otto Koehler Foundation

Area: CORPORATION
Thomas Killion

PO Box 121-Trust Dept
Dallas, TX 78205
Phone: 210.270.5422
Deadline: Jun

Barney & Ellen Kogen Foundation

Area: TEXAS
Barney Kogen
10 Pinehill Ln
Houston, TX 77019
Phone: 713.528.4411
Deadline: NONE

Nicole & Atlee Kohl Foundation

Area: TEXAS
Robert Carter
3007 Skyway Circle N
Irving, TX 75038-3524
Phone: 972.594.6469
Deadline: NONE

Harry Kollmyer Foundation

Area: TEXAS
Steve Kollmyer
22 E Ave B
San Angelo, TX 76903-6906
Deadline: NONE

Susan G Komen Foundation

Area: TEXAS
Heather Patrick
2425 Fountainview Ste 210
Houston, TX 77057-4811
Phone: 713.783.9188
Email: hpattick@komen-houston.org
Website: <http://www.komen-houston.org>
Deadline: Dec

Kopelman Foundation

Area: NATIONAL
100 Four Falls Corporate Center
Conshohocken, PA 19428-2950
Email: info@kopelman.org
Website: <http://www.kopelman.org>
Deadline: Open

Rollins & Amalie Koppel Foundation

Area: TEXAS
Terry Wadkins
PO Box 2878
Harlingen, TX 78551-0271
Phone: 956.425.2000
Deadline: NONE

Harlan & Amy Korenvaes Foundation

Area: TEXAS
Harlan Korenvaes
4271 Bordeaux Ave.
Dallas, TX 75205
Deadline: NONE

Kosberg Foundation

Area: TEXAS
Livingston Kosberg
3040 Post Oak Blvd Ste 700
Houston, TX 77056
Deadline: NONE

Theodore Kowitz Foundation

Area: TEXAS

David Kowitz
1901 N Akard St
Dallas, TX 75201
Deadline: NONE

KPMG Peat Marwick Foundation

Area: TEXAS
CH Moore
200 Crescent Ct Ste 300
Dallas, TX 75201-1885
Deadline: NONE

Scott & Joyce Whiting Kraemer Foundation

Area: TEXAS
Scott Kraemer
7703 Valley View Ln
Houston, TX 77074-5326
Phone: 713.823.8738
Deadline: NONE

Kraft Foundation

Area: CORPORATION
Suzanne Eastham
Three Lakes Dr NF 206
Northfield, IL 60093-2758
Phone: 323.442.2613
Email: suzanne.eastham@kraft.com
Website: <http://www.kraft.com>
Deadline: Varies

Simon Kratzenstein Foundation

Area: TEXAS
Madelyn Loeb
155 Kush Ln
Corpus Christi, TX 78404
Deadline: NONE

Krause Foundation

Area: TEXAS
Thomas Ray
9846 Lorene Ln
San Antonio, TX 78216-4438
Deadline: NONE

Kresge Foundation

Area: NATIONAL
Rip Rapson
3215 W Big Beaver Rd
Troy, MI 48084
Phone: 248.643.9630
Email: webmaster@kresge.org
Website: <http://www.kresge.org/>
Deadline: NONE

Robert & Anne Kriescher Foundation

Area: TEXAS
Richard Leshin
800 N Shoreline Ste 900 N
Corpus Christi, TX 78401-3700
Deadline: NONE

Krips Foundation

Area: TEXAS
William Krips
101 Westcott
Houston, TX 77007-7044
Phone: 713.467.0058
Deadline: Oct

Krist Foundation

Area: TEXAS
Ronald Krist
17555 El Camino Real
Houston, TX 77058-1556
Phone: 281.283.8500
Deadline: NONE

Kroger Foundation

Area: CORPORATION
1014 Vine St
Cincinnati, OH 45202-1100
Phone: 866.221.4141
Website: <http://www.kroger.com/pdfs/foundguide.pdf>
Deadline: NONE

Albert & Bessie Mae Kronkosky Foundation

Area: TEXAS
Palmer Moe
112 E Pecan Ste 830
San Antonio, TX 78205-1574
Phone: 210.475.9000
Email: kronfndn@kronkosky.org
Website: <http://www.kronkosky.org>
Deadline: NONE

Dorothy & Jim Kronzer Foundation

Area: TEXAS
Kimberlee O'Brien
3000 Wesleyan Ste 375
Houston, TX 77027-5749
Phone: 512.480.9648
Email: kkronzer@aol.com
Deadline: Nov

MB Krupp Foundation

Area: TEXAS
Maxine Krupp
4500 Hastings Dr
El Paso, TX 79903-1914
Phone: 915.565.4152
Deadline: NONE

KSR Foundation

Area: TEXAS
Joan Romans
4550 Post Oak PI Dr Ste 139
Houston, TX 77027-3163
Phone: 713.626.9483
Deadline: NONE

Kuli Foundation

Area: TEXAS
Alex Kuli
100 Congress Ste 1600
Austin, TX 78701-2746
Deadline: NONE

Ernest Kurth Charitable Foundation

Area: TEXAS
Wyatt Leinart
PO Box 831041
Dallas, TX 75283-1041
Phone: 936.632.6450
Deadline: NONE

Kuykendall Foundation

Area: TEXAS
John Schneider

PO Box 6220
Lubbock, TX 79493-6220
Phone: 806.793.2525
Deadline: NONE

Kwan Foundation

Area: TEXAS
William Kwan
2549 Corbeau Dr
Irving, TX 75038-5672
Phone: 817.737.5427
Deadline: NONE

KWS Foundation

Area: TEXAS
Donald Sinclair
3780 Robinhood St
Houston, TX 77005
Deadline: NONE

Carol Tyrrell Kyle Foundation

Area: TEXAS
Emilie Chenault
PO Box 15068
San Antonio, TX 78212-8268
Deadline: NONE

L & M Foundation

Area: TEXAS
Richard McMillan
550 W Texas Ste 945
Midland, TX 79701-4233
Deadline: NONE

Joyce & Lawrence Lacerte Foundation

Area: TEXAS
Lawrence Lacerte
13155 Noel Rd Ste 2200
Dallas, TX 75240
Deadline: NONE

David Lack Foundation

Area: TEXAS
Melvin Lack
PO Box 2088
Victoria, TX 77902
Phone: 361.578.3571
Deadline: NONE

Allen & Janice Lackey Foundation

Area: TEXAS
Allen Lackey
1623 Scenic Shore Dr
Kingwood, TX 77345-1903
Phone: 281.360.3033
Deadline: NONE

Charles Lafitte Foundation

Area: NATIONAL
Jennifer Vertetis
818 Linden Lane
Brielle, NJ 08730
Email: jennifer@charleslafitte.org
Website: <http://www.charleslafitte.org/>
Deadline: NONE

Laiglon Foundation

Area: TEXAS
Julia Jitkoff
PO Box B

Kingsville, TX 78364-1604
Phone: 361.595.0411
Deadline: NONE

L'Aiglon Foundation

Area: TEXAS
Julia Jitkoff
PO Drawer B
Kingsville, TX 78364-1604
Phone: 361.595.0411
Deadline: NONE

Ann Lancaster Foundation

Area: TEXAS
EL Lancaster
305 Azalea Dr
Grapevine, TX 76051-3507
Deadline: NONE

Land O'Lakes Foundation

Area: TEXAS
Lydia Botham
PO Box 64150
St Paul, MN 55164-0150
Phone: 651.481.2212
Website: <http://www.foundation.landolakes.com>
Deadline: NONE

Landreth Foundation

Area: TEXAS
Edward Smith
306 W Seventh Ste 504
Fort Worth, TX 76102
Phone: 817.338.1424
Deadline: NONE

Lang Foundation

Area: TEXAS
Stephen Lang
300 Convent Ste 1700
San Antonio, TX 78205
Phone: 210.384.8000
Deadline: NONE

Jacob & Valerie Langeloth Foundation

Area: NATIONAL
Melissa Houston
521 Fifth Ave
New York, NY 10175-1699
Phone: 212.681.2628
Email: info@langeloth.org
Website: <http://www.langeloth.org/apply.php>
Deadline: Open

Langford Foundation

Area: TEXAS
John Langford
4211 Colony Ct
Sugar Land, TX 77479-3017
Deadline: NONE

Lanier Foundation

Area: TEXAS
Robert Lanier
900 Fannin St Ste 3210
Houston, TX 77010-1015
Phone: 713.672.0500
Deadline: NONE

Lanward Foundation
Area: TEXAS
Cheryl McCown
747 Coeur Dalene Cir
El Paso, TX 79922-2132
Phone: 915.581.5013
Deadline: NONE

Susan & Jack Lapin Foundation
Area: TEXAS
Gregory Erwin
2121 Kirby Dr.
Houston, TX 77019
Phone: 713.237.3111
Deadline: NONE

Mary Potishman Lard Foundation
Area: TEXAS
Walker Friedman
604 E 4th St Ste 200
Fort Worth, TX 76102
Phone: 817.884.4448
Deadline: NONE

Ron & Ella Lee Lassiter Foundation
Area: TEXAS
Ronald Lassiter
11115 Wickwood
Houston, TX 77024-7522
Phone: 713.780.4330
Deadline: NONE

Last Resort Foundation
Area: TEXAS
Walter Benoit
PO Box 142432
Austin, TX 78714-2432
Phone: 512.386.5000
Deadline: NONE

NALCAB Latino Community Asset Builders Foundation
Area: NATIONAL
Anna Olguin
307 Waverley Oaks Rd
Waltham, MA 02452
Phone: 210.212.4552
Email: ana.olguin@rdcf.org
Deadline: NONE

Lattimore Foundation
Area: TEXAS
Victor Lattimore
1700 Redbud Blvd
McKinney, TX 75069
Phone: 972.221.0222
Deadline: NONE

Caroline Wiess Law Foundation
Area: TEXAS
Larry Wuebbels
2001 Kirby Dr Ste 713
Houston, TX 77019
Phone: 713.526.6374
Deadline: NONE

Robert & Anita Lawe Foundation
Area: TEXAS
Robert Lawe
3701 Kirby Dr Ste 1112
Houston, TX 77098-3922

Phone: 713.528.7480
Deadline: NONE

Rpbert Lawe Foundation
Area: TEXAS
Rpbert Lawe
3701 Kirby Drive Ste 1112
Houston, TX 77098-7480
Phone: 713.528.7480
Deadline: NONE

Kenneth & Linda Lay Foundation
Area: TEXAS
Linda Lay
1111 Bagby St Ste 4900
Houston, TX 77002-2553
Phone: 713.630.0078
Deadline: Sep

Linda Lay Foundation
Area: TEXAS
Linda Lay
1111 Fannin Ste 1500
Houston, TX 77002-6996
Phone: 713.630.0078
Deadline: Sep

Lance Layne Foundation
Area: TEXAS
Kimberly New
2869 Stephanie Ln
Hurst, TX 76054-2113
Deadline: NONE

LBJ Foundation
Area: TEXAS
John Welborn
114 W 7th St Ste 300
Austin, TX 78701-3007
Deadline: NONE

LCRA Foundation
Area: TEXAS
Joseph Beal
3700 Lake Austin Blvd
Austin, TX 78703
Phone: 512.473.3200
Website: <http://www.lcra.org>
Deadline: NONE

Kathryn Leach Foundation
Area: TEXAS
Lee Price
PO Box 2050
Fort Worth, TX 76113-2050
Phone: 817.884.4181
Deadline: Aug

Leadership Network Foundation
Area: CORPORATION
Shelley Young
2626 Cove Ave
Dallas, TX 75204
Phone: 214.969.5950
Website: <http://www.leadnet.org>
Deadline: NONE

Learn and Serve America Foundation
Area: NATIONAL
Amy Jackson
200 Independence Ave SW HHH Bldg

Washington, DC 20201
Phone: 800.447.8477
Email: support@grants.gov
Website: <http://www.GovBenefits.gov>
Deadline: Oct

John Lee Foundation
Area: TEXAS
John Lee
600 Travis 4200 Shase Tower
Houston, TX 77002-3002
Phone: 713.220.4260
Deadline: NONE

Jan & Venn Leeds Foundation
Area: TEXAS
Jan Leeds
10807 Atwell
Houston, TX 77096-4939
Deadline: NONE

Legett Foundation
Area: TEXAS
Kade Matthews
PO Box 1170
Clarendon, TX 79226-1170
Deadline: NONE

Lego Children's Foundation
Area: CORPORATION
Kjeld Kristiansen
PO Box 916
Enfield, CT 06083-0916
Phone: 860.749.2291 x 8850
Email: LEGOChildrensFund@lego.com
Website: <http://www.legochildrensfund.org/apply.html>
Deadline: Nov

Lehmkuhl Foundation
Area: TEXAS
Robert Lehmkuhl
2029 Diamond Springs Dr
Houston, TX 77077
Deadline: NONE

Arlene & Jerome Leibs Foundation
Area: TEXAS
Jerome Leibs
11607 St Michaels
Dallas, TX 75230
Phone: 214.368.8772
Deadline: NONE

Leiser Foundation
Area: TEXAS
Thomas Leiser
3012 Hanover
Dallas, TX 75225-7822
Deadline: NONE

Lende Foundation
Area: TEXAS
HW Lende
701 N St Mary's St Ste 24
San Antonio, TX 78205-1360
Deadline: NONE

Lennox Foundation

Area: TEXAS
David Anderson
PO Box 799900
Dallas, TX 75379-9900
Phone: 415.544.6579
Deadline: NONE

Martha David & Bagby Lennox Foundation

Area: TEXAS
William Streng
711 Louisiana St Ste 2900
Houston, TX 77002-2781
Phone: 713.223.2900
Deadline: NONE

Lents Foundation

Area: TEXAS
Ann Lents
8 E Greenway Plza Ste 702
Houston, TX 77046-0892
Deadline: NONE

LL & Eva Lentz Foundation

Area: TEXAS
Melissa Adams
PO Box 2950
San Antonio, TX 78205
Phone: 210.220.4449
Deadline: Quarterly

Miranda Leonard Foundation

Area: TEXAS
Miranda Leonard
6000 El Campo
Fort Worth, TX 76107-4644
Deadline: NONE

Lester Foundation

Area: TEXAS
Terri Pendergraft
3708 Big Bear Dr
Arlington, TX 76106
Phone: 817.483.5888
Deadline: NONE

Levi Strauss Foundation

Area: CORPORATION
Theresa Fay-Bustillos
1155 Battery St., Levi Plaza
San Francisco, CA 94111-1203
Phone: 415.501.3577
Website: <http://www.levistrauss.com/citizenship/levistraussfoundation.aspx>
Deadline: NONE

Levin Foundation

Area: TEXAS
Gerry Hornstein
4625 Caduceus Pl
Galveston, TX 77551-5720
Deadline: NONE

Abe & Irene Levine Foundation

Area: TEXAS
Leroy Zapalac
PO Box 600
Sealy, TX 77474-0600
Phone: 409.885.3571
Deadline: NONE

Joe Levit Family Foundation

Area: TEXAS
Milton Levit
PO Box 14200
Houston, TX 77221-4200
Deadline: NONE

Rochelle & Max Levit Family Foundation

Area: TEXAS
Max Levit
PO Box 14200
Houston, TX 77221-4200
Deadline: NONE

James & Elizabeth Lewis Foundation

Area: TEXAS
James Lewis
3632 McFarlin Blvd
Dallas, TX 75205-1832
Deadline: NONE

Lillian Kaiser Lewis Foundation

Area: TEXAS
Tolora Allen
PO Box 2558
Houston, TX 77252-8037
Phone: 713.216.5698
Deadline: Quarterly

Kim & Rod Lewis Family Foundation

Area: TEXAS
Rod Lewis
10101 Reunion Pl Ste 1000
San Antonio, TX 78216-4157
Deadline: NONE

Richard Spencer Lewis Memorial Foundation

Area: TEXAS
AJ Lewis
PO Box 5190
San Antonio, TX 78201-0190
Deadline: NONE

Liatis Foundation

Area: TEXAS
Steven Borick
2707 Kipling
Houston, TX 77098
Phone: 713.520.7600
Deadline: Nov

Liberty Street Foundation

Area: TEXAS
William Camp
8 Greenway Plza Rm 702
Houston, TX 77046-0892
Deadline: NONE

Libri Foundation

Area: NATIONAL
Barbara McKillip
PO Box 10246
Eugene, OR 97440
Phone: 541.747.9655
Website: <http://www.ibrifoundation.org>
Deadline: Quarterly

Morris Lichtenstein Foundation

Area: TEXAS
Harry Marks
PO Box 2888
Corpus Christi, TX 78403
Phone: 512.884.1961
Deadline: NONE

Frann Gordon Lichtenstein Charitable Foundation

Area: TEXAS
Frann Lichtenstein
1B W. Oak Drive N
Houston, TX 77056-2117
Deadline: NONE

Blake Liedtke Foundation

Area: TEXAS
Blake Liedtke
808 Travis
Houston, TX 77002
Phone: 713.546.8090
Deadline: NONE

Marion & Cadell Liedtke Foundation

Area: TEXAS
Cadell Liedtke
400 W Illinois Ste 1000
Midland, TX 79702
Phone: 915.683.5226
Deadline: NONE

LifeScan Foundation

Area: CORPORATION
1000 Gibraltar Drive
Milpitas, CA 95035
Phone: 800.227.8862
Website: <http://www.lifescan.com/company/about/community/>
Deadline: NONE

Lifshutz Foundation

Area: TEXAS
Lawrence Torres
215 W Travis
San Antonio, TX 78205-1421
Phone: 210.226.6221
Deadline: NONE

Jack Light Foundation

Area: NATIONAL
Nancy May
PO Box 1700 Trust Dept
San Antonio, TX 78217-0001
Phone: 210.283.6700
Deadline: Oct

Jack & William Light Foundation

Area: TEXAS
Nancy May
PO Box 17001- Trust Dept
San Antonio, TX 78217-0001
Phone: 210.283.6700
Deadline: Oct

Sams Lightner Foundation

Area: TEXAS
Larry Lightner
11811 Preston Rd Ste 200
Dallas, TX 75230
Phone: 972.458.8811

Email: foundations@lightnersams.org
Deadline: Quarterly

Lilly Foundation

Area: CORPORATION
Sidney Taurel
PO Box 88068
Indianapolis, IN 46208-0068
Phone: 317.428.1130
Website: <http://www.lilly.com/responsibility/foundation/>
Deadline: NONE

Kevin & Lesley Lilly Foundation

Area: TEXAS
Kevin Lilly
3424 Robinhood
Houston, TX 77005-2228
Phone: 713.667.2819
Deadline: NONE

Linbeck Foundation

Area: TEXAS
Carolyn Noack
3810 W Alabama
Houston, TX 77227-5204
Phone: 713.966.5806
Email: cnoack@linbeck.com
Deadline: Varies

George & Irene Lindler Foundation

Area: TEXAS
Joyce Lindler
7811 Oak Vista St
Houston, TX 77087-5444
Phone: 713.644.3796
Email: jwindler@mindspring.com
Deadline: NONE

Scarborough Linebery Foundation

Area: TEXAS
CC Matthews
4305 Garfield Ste 260
Midland, TX 79705
Deadline: NONE

Link Foundation

Area: TEXAS
Joe Bratcher
111 Congress Ave Ste 1400
Austin, TX 78701-4093
Phone: 512.479.9730
Deadline: Sep

Lion's Club Foundation

Area: NATIONAL
David Stoufer
300 W 22nd St
Oak Brook, IL 60523-8842
Phone: 630.571.5546 x 383
Email: lcif@lionsclubs.org
Website: <http://www.lionsclubs.org>
Deadline: NONE

Lions Club International Foundation

Area: INTERNATIONAL
300 W 22ND ST
Oak Brook, IL 60523-8842
Phone: 630.571.5466 x 383
Email: lcif@lionsclubs.org

Website: http://www.lionsclubs.org/EN/content/lcif_grants_programs.shtml
Deadline: NONE

Lipnick Foundation

Area: TEXAS
Elton Lipnick
1717 St James Pl Ste 245
Houston, TX 77056-3404
Deadline: NONE

Melvin Lipsitz Foundation

Area: TEXAS
Melvin Lipsitz
PO Box 1175
Waco, TX 76703-1175
Phone: 254.756.6661
Deadline: NONE

David & Jeanette Lipson Foundation

Area: TEXAS
Janet Bertolino
PO Box 179
Galveston, TX 77550
Phone: 409.763.1151
Deadline: NONE

Helen Littauer Foundation

Area: TEXAS
Linda Metcalf
PO Box 831041
Dallas, TX 75283-1041
Phone: 817.390.6921
Deadline: Mar

Mary Luccock Livermore Foundation

Area: TEXAS
Jane Livermore
4216 102nd St
Lubbock, TX 79423-5707
Phone: 806.744.8166
Deadline: Nov

Living Barnabas Foundation

Area: TEXAS
Dennis Gorman
8401 N Central Expy Ste 340
Dallas, TX 75225-4403
Deadline: NONE

LISC Local Initiatives Support Foundation

Area: CORPORATION
Beverly Smith
501 Seventh Ave
New York, NY 10018
Phone: 212.455.9800
Email: info@lisc.org
Website: <http://www.lisc.org>
Deadline: Nov

James & Lillian Lockerd Foundation

Area: TEXAS
Lynn Sanders
400 W Collins
Corsicana, TX 75110-0000
Phone: 903.872.1700
Deadline: NONE

Lockett Foundation

Area: TEXAS
Linda Archer
PO Box 1331
Vernon, TX 76385-1331
Deadline: NONE

Lockhart Iron & Steel Foundation

Area: CORPORATION
John Brophy
300 Fourth Ave
Pittsburg, PA 15278-2241
Phone: 818.876.2463
Deadline: NONE

Lockheed Foundation

Area: CORPORATION
Trudy Sibley
4500 Park Granada Blvd
Calabasas, CA 91399-0610
Phone: 301.897.6949
Deadline: NONE

Lockheed Leadership Foundation

Area: CORPORATION
Vance Holley
6801 Rockledge Dr
Bethesda, MD 20817
Phone: 617.693.1667
Deadline: NONE

Lockheed Martin Foundation

Area: TEXAS
Bob Stevens
PO Box 650003
Dallas, TX 75265-0003
Phone: 972.603.0587
Deadline: NONE

Lockheed Martin Aeronautics Foundation

Area: CORPORATION
Norman Robbins
Mail Zone 1503 PO Box 748
Fort Worth, TX 76101
Phone: 972.603.0587
Website: <http://www.lockheedmartin.com>
Deadline: NONE

Lodestar Foundation

Area: NATIONAL
Bonnie Fujii
4455 East Camelback Road Suite 215
Phoenix, AZ 85018
Phone: 602.956.2699
Website: <http://www.lodestarfoundation.org/grants.html>
Deadline: NONE

LogistiCare Foundation

Area: CORPORATION
Chanda Forsythe
1640 Phoenix Blvd Ste 200
Atlanta, GA 30349
Phone: 770.994.4608
Email: chandaf@logisticare.com
Website: <http://www.logisticare.com/foundation>
Deadline: Mar

Logos Foundation

Area: TEXAS
James Chisholm
PO Box 2281
Wimberley, TX 78676
Phone: 512.842.2055
Deadline: NONE

Carolyn & Tommie Lohman Foundation

Area: TEXAS
Carolyn Lowman
13817 Creekside Pl
Dallas, TX 75240
Deadline: NONE

Lomax Foundation

Area: TEXAS
Arthur Lomax
PO Box 542
Georgetown, TX 78627
Phone: 828.243.3802
Deadline: NONE

Lomond Foundation

Area: TEXAS
Michael Donohoe
3122 San Sebastian Dr
Carrollton, TX 75006-5208
Deadline: NONE

Long Foundation

Area: TEXAS
Mitchell Long
40 N IH 35 Ste 7C2
Austin, TX 78701
Deadline: NONE

Longaker Foundation

Area: TEXAS
Jennifer Maxheimer
12 Cypress Ridge Ln
Sugar Land, TX 77479-2868
Phone: 210.980.7420
Deadline: NONE

Gillson Longenbaugh Foundation

Area: TEXAS
Adolph Pfeffer
6750 W Loop S Ste 820
Bellaire, TX 77401
Deadline: NONE

Looney Foundation

Area: TEXAS
Margaret Looney
PO Drawer 118
Edinburg, TX 78540
Phone: 210.383.7032
Deadline: NONE

Robert & Margaret Looney Foundation

Area: TEXAS
RA McAllen
1112 S Wgate
Weslaco, TX 78596
Phone: 959.968.9188
Deadline: NONE

Looney-Montgomery Foundation

Area: TEXAS
Cullen Looney

PO Box 118
Edinburg, TX 78540
Deadline: May

Lauro Lopez Foundation

Area: TEXAS
Lauro Lopez
10300 Heritage Ste 211
San Antonio, TX 78216-3920
Deadline: NONE

Grogan Lord Foundation

Area: TEXAS
Grogan Lord
PO Box 649
Georgetown, TX 78627-0649
Phone: 512.930.4554
Deadline: NONE

Lord's Foundation

Area: TEXAS
Larry Jenkins
8122 Datapoint Dr Ste 320
San Antonio, TX 78229-3264
Phone: 210.593.1012
Deadline: NONE

Los Trigos Foundation

Area: TEXAS
Gayle Fogelson
300 Crescent Ct Ste 920
Dallas, TX 75201-7851
Deadline: NONE

Lotus Foundation

Area: CORPORATION
Michael Durney
55 Cambridge Pkwy
Cambridge, MA 02142
Deadline: NONE

Ben & Margaret Love Foundation

Area: TEXAS
Ben Love
600 Travis, 8th Floor
Houston, TX 77002-3009
Phone: 713.216.4011
Deadline: NONE

Love Your Veggies Foundation

Area: NATIONAL
Website: <http://www.loveyourveggies.com>
Deadline: Nov

Low Income Subsidy Outreach Toolkit Foundation

Area: NATIONAL
Don Wortman
7500 Security Blvd
Baltimore, MD 21244
Phone: 410.786.0727
Website: <http://www.cms.hhs.gov>
Deadline: NONE

Lowdon Foundation

Area: TEXAS
RR Lowdon
501 Rivercrest Dr
Fort Worth, TX 76107
Deadline: NONE

Lowe Foundation

Area: TEXAS
Barbara Hendry
5151 San Felipe Ste 400
Houston, TX 77056-3607
Phone: 713.622.5420
Deadline: Jan

Gregg & Dianna Lowe Foundation

Area: TEXAS
Gregg Lowe
2205 Amherst Way
McKinney, TX 75070-4051
Deadline: NONE

Lowe Skilling Foundation

Area: TEXAS
Susan Long Skilling
5333 Doliver
Houston, TX 77056-2315
Phone: 713.355.5454
Deadline: Oct

Lewis & Joan Lowenstein Foundation

Area: TEXAS
Lewis Lowenstein
14 Greenway Plaza
Houston, TX 77046-1400
Phone: 713.993.0399
Deadline: NONE

Lowe's Toolbox Foundation

Area: CORPORATION
100 Stonewall Blvd Ste 3
Wrentham, MA 02093
Website: <http://www.toolboxforeducation.com>
Deadline: Oct

LSF Foundation

Area: TEXAS
Mark Franz
3 Our Lane Pl
Houston, TX 77024
Deadline: NONE

LSG Foundation

Area: TEXAS
Sanford Gottesman
600 Congress Ave Ste 400
Austin, TX 78701-2977
Phone: 512.320.5574
Deadline: NONE

Lubbock Area Foundation

Area: TEXAS
Kathleen Stocco
1655 Main St Ste 202
Lubbock, TX 79401-3103
Phone: 806.762.8061
Website: <http://www.lubbockareafoundation.org>
Deadline: NONE

Lubrizol Foundation

Area: CORPORATION
James Hambrick
29400 Lakeland Blvd 053A
Wickliffe, OH 44092-2298
Phone: 440.347.1797
Email: kal@lubrizol.com

Website: <http://www.corporate.lubrizol.com/Foundation/default.asp>
Deadline: Open

Luchsinger Foundation

Area: TEXAS
Amelia Luchsinger
2121 Kirby Dr Unit 27N
Houston, TX 77019-6064
Deadline: NONE

Luckens-McAdams Foundation

Area: CORPORATION
Claire McAdams
2300 Hancock Dr 2
Austin, TX 78756-2542
Phone: 512.462.1044
Deadline: NONE

Ludwick Foundation

Area: NATIONAL
Patrick Bushman
PO Box 1796
Glendora, CA 91740
Phone: 626.852.0092
Email: ludwickfndn@ludwick.org
Website: <http://www.ludwick.org>
Deadline: Sep

Norman & Evelyn Luke Foundation

Area: TEXAS
Norman Luke
13727 Tosca Ln
Houston, TX 77079-7019
Deadline: NONE

Lumry Foundation

Area: TEXAS
William Lumry
9900 N Central Expwy Ste 525
Dallas, TX 75231
Deadline: NONE

Lundeen Foundation

Area: TEXAS
Allan Lundeen
8501 Navidad Dr
Austin, TX 78735-1456
Phone: 512.306.0970
Deadline: NONE

TC Lupton Foundation

Area: TEXAS
TC Lupton
3811 Turtle Creek Blvd Ste 480
Dallas, TX 75219-4423
Deadline: NONE

WP & Bulah Luse Foundation

Area: TEXAS
Bill Arrington
PO Box 830241
Dallas, TX 75283-1041
Phone: 214.209.1989
Deadline: NONE

Nelda & HJ Lutcher Stark Foundation

Area: TEXAS
Sherri Sheppard
PO Drawer 909

Orange, TX 77631-5718
Phone: 409.883.3513
Email: stark@starkadmin.org
Website: <http://www.starkfoundation.org>
Deadline: Mar

Lutheran Social Services of New England Foundation

Area: NATIONAL
Edith Lohr
888 Worcester St Ste 160
Wellesly, MA 02482
Phone: 781.997.0800
Email: general@lssne.org
Website: <http://www.lssne.org>
Deadline: Varies

Luttrell Foundation

Area: TEXAS
James Luttrell
607 E Abram Ste 12B
Arlington, TX 76010-1206
Deadline: NONE

JM Lykes Foundation

Area: TEXAS
Christopher Knapp
1300 Post Oak Blvd Ste 1220
Houston, TX 77002-3012
Deadline: NONE

Rachel Lyman Foundation

Area: TEXAS
Rachel Binderman
PO Box 831041
Dallas, TX 75283-1041
Deadline: NONE

Merrill Lynch Foundation

Area: CORPORATION
John Thain
250 Vesey Street
New York, NY 10080
Phone: 212.449.1000
Website: <http://www.ml.com>
Deadline: NONE

W W Lynch Foundation

Area: TEXAS
William Lynch
1845 Woodall Rogers Fwy Ste 1600
Dallas, TX 75201-2270
Phone: 214.871.2400
Deadline: NONE

Lyons Foundation

Area: TEXAS
R A Seale
1202A Dairy Ashford Rd
Houston, TX 77079-3004
Phone: 713.961.1293
Deadline: Nov

Anne Lyster Foundation

Area: TEXAS
Dan Klein
500 E Border
Arlington, TX 76010
Deadline: NONE

JE & LE Mabee Foundation

Area: NATIONAL
Thomas Brett
401 S Boston Ste 3001
Tulsa, OK 74103-4017
Phone: 918.584.4286
Email: mcdermett@yahoo.com
Website: <http://www.mabeefoundation.com>
Deadline: Quarterly

MacDonald Foundation

Area: TEXAS
Douglas Macgregor
5901 Deep Spring Cove
Austin, TX 78730-2847
Deadline: NONE

Sharon Lee MacDonald Foundation

Area: TEXAS
William Arendale
PO Box 4886
Houston, TX 77210-4886
Deadline: NONE

MacDonald - Peterson Foundation

Area: TEXAS
William Cabaniss
One Riverway
Houston, TX 77056-1920
Phone: 713.520.1986
Deadline: NONE

Henry Mackintosh Foundation

Area: TEXAS
Peter MacKintosh
2129 Wroxtton
Houston, TX 77005
Deadline: NONE

Josiah Macy Foundation

Area: NATIONAL
44 E 64th St
New York, NY 10021
Phone: 212.486.2424
Email: jmacyinfo@josiahmacyfoundation.org
Website: <http://www.josiahmacyfoundation.org>
Deadline: Open

Macy's Foundation

Area: CORPORATION
7 West Seventh Street
Cincinnati, OH 45202
Email: Foundationapps@macys.com
Website: <http://www.fds.com/community/>
Deadline: NONE

Maddox Foundation

Area: NATIONAL
Michael Ward
180 W Commerce St
Hernando, MS 38632
Phone: 662.449.3699
Email: mward@maddoxfoundation.org
Website: <http://www.maddoxfoundation.org>
Deadline: NONE

Magnet Schools of Texas Foundation

Area: TEXAS
Glenn Hendricks
1653 Victory
Wichita Falls, TX 76301-6154
Deadline: NONE

MainBrain School Foundation

Area: NATIONAL
Roy Douthitt
Phone: 919.967.8566
Website: <http://www.mainbrainschool.com>
Deadline: NONE

Eugene & Felice Malloy Foundation

Area: TEXAS
Dennis Malloy
2101 Polk
Houston, TX 77003-4319
Deadline: NONE

Mankoff Foundation

Area: TEXAS
Ronald Mankoff
5950 Berkshire Ln Rm 550
Dallas, TX 75225-5833
Deadline: NONE

Robert Mann Foundation

Area: TEXAS
Robert Mann
PO Box 8436
Waco, TX 76714-8436
Deadline: NONE

Manning Foundation

Area: TEXAS
Gerald Stafford
PO Box 41629
Austin, TX 78704-0028
Phone: 713.216.1451
Deadline: NONE

Manning Foundation

Area: TEXAS
Nancy Robinson
PO Box 2558
Houston, TX 77252-8037
Phone: 713.216.1451
Deadline: NONE

Sam & Cathy Manning Foundation

Area: TEXAS
Cathy Manning
5323 Livingston Ave
Dallas, TX 75209-5909
Deadline: NONE

James Mansour Foundation

Area: TEXAS
James Mansour
609 Castle Ridge Rd Ste 215
Austin, TX 78746-5126
Phone: 512.499.3750
Deadline: NONE

Harl & Evelyn Mansur Foundation

Area: TEXAS
Harl Mansur
PO Box 8106

Wichita Falls, TX 76307-8106
Phone: 940.767.2778
Deadline: NONE

Ernest Mantzel Foundation

Area: TEXAS
Ernest Mantzel
PO Box 179
Galveston, TX 77553-0179
Phone: 409.770.5665
Deadline: NONE

Flournoy Davis Manzo Child Development Foundation

Area: TEXAS
Molly Joyce
3730 Plumb
Houston, TX 77005-2810
Phone: 713.665.1323
Deadline: NONE

MAP Foundation

Area: NATIONAL
1603 Orrington Ave Ste 1900
Evanston, IL 60201
Phone: 800.382.7075
Website: <http://www.promisingminds.com>
Deadline: Jan

Marathon Oil Foundation

Area: CORPORATION
John Mills
5555 San Felipe Ste 1400
Houston, TX 77056-2723
Phone: 713.296.4216
Email: philanthropy@marathonoil.com
Website: http://www.marathon.com/our_values/philanthropy/
Deadline: NONE

Greg & Mari Marchbanks Foundation

Area: TEXAS
Gregory Marchbanks
600 Congress Ave Ste 3000
Austin, TX 78701-3056
Deadline: NONE

David Mitchell Marcus Foundation

Area: TEXAS
Jeffrey Marcus
300 Crescent Ct Ste 600
Dallas, TX 75201-1889
Deadline: NONE

Edward & Betty Marcus Foundation

Area: TEXAS
M'Lou Bancroft
8222 Douglas Ste 680
Dallas, TX 75225-5923
Phone: 214.361.4681
Deadline: Mar

Fred & Ann Margolin Foundation

Area: TEXAS
Ann Margolin
10515 Lennox Ln
Dallas, TX 75229-5415
Phone: 214.360.0352
Deadline: NONE

Joseph & Bernice Margolin Foundation

Area: TEXAS
Allan Magolin
2929 Post Oak
Houston, TX 77096
Phone: 713.667.5611
Deadline: NONE

Rodney & Judy Margolis Foundation

Area: TEXAS
Rodney Margolis
1400 Post Oak Blvd Ste 808
Houston, TX 77056-3005
Deadline: NONE

Mariposa Foundation

Area: TEXAS
Jack Howard
907 Ridgewood Rd
Austin, TX 78746-5551
Phone: 512.476.0660
Deadline: NONE

Mark Charitable Foundation

Area: TEXAS
Stephen Marks
2200 Post Oak Blvd, Suite 525
Houston, TX 77056
Phone: 713.461.3594
Deadline: NONE

Jay & Shirley Marks Foundation

Area: TEXAS
Jay Marks
585 Trianon Street
Houston, TX 77024-4619
Deadline: NONE

George Marti Foundation

Area: TEXAS
Michelle Marti
1501D N Main
Cleburne, TX 76033-0000
Phone: 817.558.0079
Deadline: NONE

Martin Foundation

Area: TEXAS
Samuel Martin
PO Box 8836
Horseshoe Bay, TX 78657-8836
Website: '
Deadline: NONE

Edward & Brenda Martin Foundation

Area: TEXAS
Edward Martin
18805 Grenada
Nassau Bay, TX 77058
Deadline: NONE

Martin Family Foundation

Area: TEXAS
Betty Jo Martin
7706 Meadowhaven Dr
Dallas, TX 75254-8106
Deadline: NONE

Ignacio Martin-Baro Foundation

Area: NATIONAL
Ben Achtenberg

666 Broadway Ste 500
New York, NY 10012
Phone: 212.529.5300
Email: priority@martinbarofund.org
Website: <http://www.martinbarofund.org>
Deadline: NONE

Guadalupe & Lilia Martinez Foundation

Area: TEXAS
Guadalupe Martinez
1617 Galveston St
Laredo, TX 78043-2902
Phone: 956.737.2602
Deadline: NONE

Marwick Foundation

Area: TEXAS
Charles Thomas
200 Crescent Ct Ste 300
Dallas, TX 75201-1885
Phone: 214.754.2000
Deadline: NONE

Michael & Eunice Massad Foundation

Area: TEXAS
Micheal Massad
12750 Merit Drive, Suite 900
Dallas, TX 75251
Deadline: NONE

Massage Therapy Foundation

Area: NATIONAL
Allison Pittas
500 Davis Street, Suite 900
Evanston, IL 60201
Phone: 847.869.5019
Email:
info@massagetherapyfoundation.org
Website: http://www.massagetherapyfoundation.org/grants_community.html
Deadline: Varies

Massey Foundation

Area: TEXAS
Patricia Massey
650 Colonial Dr
Abilene, TX 79603-3104
Deadline: NONE

MasseyTucker Foundation

Area: TEXAS
Bradford Tucker
PO Box 1373
Houston, TX 77251-1373
Deadline: NONE

Matlock Foundation

Area: NATIONAL
Lin Smith
1201 Third Ave Ste 4900
Seattle, WA 98101-3045
Phone: 214.953.2566
Deadline: NONE

Mattel Foundation

Area: CORPORATION
Bob Eckert
333 Continental Blvd M1-1418
El Segundo, CA 90245

Phone: 310.252.2908
Email: foundation@mattel.com
Website: http://www.mattel.com/about%5fus/philanthropy/ci_mcf_philanthropy_programs.asp
Deadline: Jun

Elliott Matthews Foundation

Area: TEXAS
Terrance Baggott
820 Richmond Ave #B
Houston, TX 77027-5514
Phone: 713.651.9990
Deadline: NONE

William Watt Matthews Foundation

Area: TEXAS
John Matthews
2701 Scenic Dr
Austin, TX 78703-1038
Phone: 512.474.9974
Deadline: NONE

Matthews Family Foundation

Area: TEXAS
Alan Matthews
108 Schreiner Pl Ste 400
San Antonio, TX 78212-5226
Deadline: NONE

Michale Mattsson Foundation

Area: TEXAS
Christine Mattsson
3300 Bee Caves Rd 650-1311
Austin, TX 78746-6600
Phone: 512.681.8402
Deadline: NONE

Ed & Catherine Max Foundation

Area: TEXAS
Catherine Max
4118 Shore Front Dr
Fort Worth, TX 76138
Phone: 817.237.4306
Deadline: NONE

Maxus Energy Foundation

Area: TEXAS
Karen Gibson
717 N Harwood St
Dallas, TX 75201
Phone: 515.791.8905
Deadline: NONE

Frank & Sue Mayborn Foundation

Area: TEXAS
Anyse Mayborn
10 S Third St
Temple, TX 76501-7619
Deadline: NONE

Mayday Foundation

Area: NATIONAL
Christina Spellman
Havican
136 West 21st Street, 6th Floor
New York, NY 10011
Email: inquiry@maydayfund.org
Deadline: Open

James & Eva Mayer Foundation

Area: TEXAS
Sharon Jackson
PO Box 328
Plainview, TX 79073-0328
Phone: 806.296.6304
Deadline: NONE

ML & Jessie Mayfield Foundation

Area: TEXAS
Charles Presley
4119 Tasslewood
Houston, TX 77014-1820
Phone: 713.590.5800
Deadline: NONE

Maynard Foundation

Area: TEXAS
John Maynard
PO Box 9062
Amarillo, TX 79105-9062
Phone: 806.374.3063
Deadline: NONE

Oliver Mayor Foundation

Area: TEXAS
Regina Pruitt
PO Box 1088
Sherman, TX 75091-1088
Phone: 903.813.5100
Email: rpruitt@mail.bokf.com
Deadline: NONE

Mays Foundation

Area: TEXAS
Troy Mays
914 S Tyler
Amarillo, TX 79101-3430
Phone: 806.376.5417
Deadline: NONE

Mays Family Foundation

Area: TEXAS
Lowry Mays
200 E Basse Rd
San Antonio, TX 78209-8328
Deadline: NONE

Mazda Foundation

Area: CORPORATION
James O'Sullivan
1025 Connecticut Ave NW Ste 910
Washington, DC 20036
Website: <http://www.mazdafoundation.org/grantguidelines.html>
Deadline: Jul

Mazon Foundation

Area: INTERNATIONAL
Innocentia Riker
1990 S Bundy Dr Ste 260
Los Angeles, Ca 90025
Phone: 310.442.0020
Email: mazonmail@mazon.org
Website: <http://www.mazon.org/Contact/>
Deadline: May

JB & Hazel McAdams Foundation

Area: TEXAS
Polly Moore
4245 N Central Expwy Ste 505
Dallas, TX 75205-
Deadline: NONE

Lula Hasam McAfee Foundation

Area: TEXAS
Pat Sandford
PO Box 140
El Paso, TX 79980
Phone: 915.546.2454
Deadline: NONE

Robert & Margaret McAllen Foundation

Area: TEXAS
Robert McAllen
1114A S Westgate Dr
Weslaco, TX 78596-9288
Phone: 956.968.9288
Deadline: NONE

Marjorie Markham Page McAnespy Foundation

Area: TEXAS
Marjorie McAnespy
1300 S University Dr Ste 312
Fort Worth, TX 76107-8099
Deadline: NONE

Inez & HE McCarley Foundation

Area: TEXAS
Jacque Branch
PO Box 1
Amarillo, TX 79105-0001
Phone: 806.378.8333
Deadline: NONE

Catherine Terrell McCartney Foundation

Area: TEXAS
James McCartney
3201 First City Tower
Houston, TX 77002
Deadline: NONE

McCombs Foundation

Area: TEXAS
Gary Woods
755 E Mulberry Ste 600
San Antonio, TX 78212-3135
Phone: 210.821.6523
Deadline: NONE

James McCoy Foundation

Area: TEXAS
Carolyn Hays
5001 Ditto Ln
Wichita Falls, TX 76302-3501
Deadline: NONE

Miriam & Emmet McCoy Foundation

Area: TEXAS
Emmet McCoy
PO Box 1028
San Marcos, TX 78667-1028
Deadline: NONE

Vasco McCoy Foundation

Area: TEXAS

Pamela McCoy
3424 Texas Blvd
Texarkana, TX 75503-3248
Deadline: NONE

McCrea Foundation

Area: TEXAS
John Welsh
5005 Woodway Dr Ste 210
Houston, TX 77056
Phone: 817.884.4448
Deadline: NONE

Sollie & Lilla McCreless Foundation

Area: TEXAS
Jimmie Joffe
745 E Mulberry Ave Ste 745
San Antonio, TX 78212-3166
Phone: 210.736.3199
Deadline: NONE

Esther & Pauline McCulloch Foundation

Area: TEXAS
Janie McDougal
PO Box 2643
Bryan, TX 77805-2643
Phone: 409.690.8800
Deadline: Dec

M & A McCullough Foundation

Area: TEXAS
Thomas McCullough
807 8th St 2nd Fl
Wichita Falls, TX 76301-3381
Deadline: NONE

Ralph & Ruth McCullough Foundation

Area: TEXAS
Joseph Royce
1300 Post Oak Blvd Ste 2000
Houston, TX 77056-8000
Deadline: NONE

McDaniel Foundation

Area: TEXAS
Mark Lyons
3235 Ave L
Santa Fe, TX 77510-8568
Deadline: NONE

Eugene McDermott Foundation

Area: TEXAS
Mary Cook
3808 Euclid
Dallas, TX 75205-3102
Phone: 214.521.2924
Deadline: NONE

Leo & Inez McDonald Foundation

Area: TEXAS
Lynn Sanders
100 N Main
Corsicana, TX 75110
Phone: 903.654.3251
Deadline: NONE

McDonald & Company Securities Foundation

Area: CORPORATION
Thomas Clevidence

800 Superior Ave #2100
Cleveland, OH 44114
Phone: 630.623.7048
Website: <http://www.mcdonalds.com/corporate/social/index.html>
Deadline: NONE

McDonald House Foundation

Area: TEXAS
Naomi Scott
1907 Holcombe Blvd
Houston, TX 77030-4123
Phone: 713.795.3500
Email: info@ronaldmcdonaldhousehouston.org
Website: <http://www.ronaldmcdonaldhousehouston.org>
Deadline: NONE

Ronald McDonald House Foundation

Area: TEXAS
Charmaine Keller
PO Box 6781
Corpus Christi, TX 78466-6781
Phone: 512.854.4073
Email: ronaldmcdonald@stx.rr.com
Deadline: NONE

McEvoy Foundation

Area: TEXAS
Patrick McEvoy
PO Box 810219
Dallas, TX 75381-0219
Deadline: NONE

McEwen Foundation

Area: TEXAS
Lucy Deck
130 Hogan Dr
Lake Kiowa, TX 76240-957
Phone: 940.665.4221
Deadline: NONE

McFadin Foundation

Area: TEXAS
Nick McFadin
1250 NE Loop 410 Ste 400
San Antonio, TX 75209-1500
Deadline: NONE

McGaha Foundation

Area: TEXAS
Ruth McGaha
3707 Maplewood Ste 100
Wichita Falls, TX 76308
Deadline: NONE

McGee Foundation

Area: TEXAS
Leonard McGee
13355 Noel Rd Ste 1800
Dallas, TX 75240
Deadline: NONE

McGee Foundation

Area: TEXAS
Charles Buetz
1911 N Lamar St Ste 300
Dallas, TX 75202-1734
Deadline: NONE

Florence & William McGee Foundation

Area: TEXAS
William McGee
4605 Post Oak Pl Ste 275
Houston, TX 77027-9729
Phone: 713.780.9996
Deadline: NONE

McGlothlin Foundation

Area: TEXAS
Patsy Moran
PO Box 89
Abilene, TX 79604-0089
Deadline: NONE

John McGovern Foundation

Area: TEXAS
John McGovern
2211 Norfolk Ste 900
Houston, TX 77098
Phone: 713.524.5255
Website: <http://www.tgci.com/funding>
Deadline: NONE

Lynd & Terri McGowan Foundation

Area: TEXAS
Nora McGowan
11 Mott Ln
Houston, TX 77024-7315
Phone: 713.974.3592
Deadline: NONE

Harold McGraw-Hill Foundation

Area: CORPORATION
McGraw Bailey
PO Box 182604
Columbus, OH 43272
Phone: 877.833.5524
Email: susan_wallman@mcgraw-hill.com
Website: http://www.mcgraw-hill.com/community/guidelines_apply.shtml
Deadline: NONE

Clare McGuire Foundation

Area: TEXAS
Benard Lee
3425 Westheimer Rd Ste 1604
Houston, TX 77027-5334
Phone: 713.659.6551
Deadline: NONE

Patricia Clare McGuire Foundation

Area: TEXAS
BZ Lee
3435 W Heimer Ste 1604
Houston, TX 77027-5355
Phone: 713.659.6551
Deadline: NONE

Mattsson McHale Foundation

Area: TEXAS
Christine Mattsson
3300 Bee Cave Rd.
Austin, TX 78746-6600
Phone: 512.681.8402
Website: <http://www.gale.ecnet.com>
Deadline: NONE

McIntosh Foundation

Area: TEXAS
Gerald McIntosh
9 E Greenway Plaza
Houston, TX 77046-0905
Phone: 713.896.0061
Deadline: NONE

Shirley & William McIntyre Foundation

Area: TEXAS
Shirley McIntyre
12222 Merit Dr Ste 1660
Dallas, TX 75251
Phone: 972.687.0606
Deadline: NONE

Robert & Evelyn McKee Foundation

Area: TEXAS
Louis McKee
5835 Cromo Dr Ste 1
El Paso, TX 79912-5507
Phone: 915.581.4025
Deadline: Dec

McKesson Foundation

Area: CORPORATION
Marcia Argyris
One Post St
San Francisco, CA 94104
Phone: 415.983.9478
Email: community.relations@mckesson.com
Website: <http://www.mckesson.com/>
Deadline: NONE

McLean Foundation

Area: TEXAS
Katherine McLean
10000 Memorial Dr Ste 650
Houston, TX 77024
Deadline: NONE

Bruce McMillan Foundation

Area: TEXAS
Ralph Ward
PO Box 9
Overton, TX 75684-0009
Phone: 903.834.3148
Deadline: Jun

Don & Coletta McMillian Foundation

Area: TEXAS
Don McMillian
10497 Town & Country Way Ste 230
Houston, TX 77024-1136
Phone: 713.464.8667
Deadline: NONE

McMullen Foundation

Area: TEXAS
Roswald McMullen
7 S Lakemist Harbour Pl
Woodlands, TX 77381
Deadline: NONE

Robert & Janice McNair Foundation

Area: TEXAS
Joanie Haley
Reliant Stadium
Houston, TX 77054-0000

Phone: 832.667.2014
Email: jhaley@mcnairfoundation.org
Website: <http://www.mcnairfoundation.org>
Deadline: Varies

Donald & Joan McNamara Foundation

Area: TEXAS
Donald McNamara
3232 McKinney Ave Ste 890 LB 12
Dallas, TX 75201
Deadline: NONE

Larry & Pat McNeil Foundation

Area: TEXAS
Laurence McNeil
PO Box 779
Corpus Christi, TX 78403-0779
Phone: 361.882.2001
Deadline: NONE

Amy McNutt Foundation

Area: TEXAS
Carol Bruehler
153 Treeline Pk Ste 300
San Antonio, TX 78209-1880
Phone: 210.829.1880
Deadline: Mar

McPherson Foundation

Area: TEXAS
Jean McPherson
221 W Olmos Dr
San Antonio, TX 78212-1957
Phone: 210.826.3400
Deadline: NONE

Adeline & George McQueen Foundation

Area: TEXAS
Robert Lansford
PO Box 2050
Fort Worth, TX 76113
Phone: 817.884.4448
Deadline: NONE

Meacham Foundation

Area: NATIONAL
Marie Wheatley
63 Interness Dr E
Englewood, CO 80112
Phone: 303.792.9900
Deadline: NONE

Meadows Foundation

Area: TEXAS
Linda Evans
3003 Swiss Ave
Dallas, TX 75204-6049
Phone: 214.826.9431
Email: besterline@mfi.org
Website: <http://www.mfi.org>
Deadline: Open

Dennis Meals Foundation

Area: TEXAS
Dennis Meals
PO Box 9826
Fort Worth, TX 76197-9826
Deadline: NONE

Robert Means Foundation

Area: TEXAS
Robert Means
PO Box 207
Valentine, TX 79854
Deadline: NONE

Mechia Foundation

Area: TEXAS
Regina Rogers
3195 Dowlen Rd Ste 101
Beaumont, TX 77706-7272
Deadline: NONE

Rosemary & Tom Medders Foundation

Area: TEXAS
Rosemary Medders
4245 Kemp Ste 904
Wichita Falls, TX 76308-2830
Phone: 940.692.6626
Deadline: NONE

Medtronic Foundation

Area: CORPORATION
David Etwiler
Phone: 800.328.2518
Website: <http://www.medtronic.com/foundation/>
Deadline: NONE

Meek Foundation

Area: TEXAS
Paul Meek
PO Box 557
Winnsboro, TX 75494-0557
Phone: 214.750.2841
Deadline: NONE

Bhupat & Jyoti Mehta Foundation

Area: TEXAS
Rahul Mehta
738 Hghwy 6 S
Houston, TX 77079-4015
Phone: 409.770.7165
Deadline: Mar

Membery Foundation

Area: TEXAS
Willard Hanzlik
2600 Fm 620 N
Austin, TX 78734-0000
Deadline: NONE

Terry & Sonya Memorial Foundation

Area: TEXAS
Deborah Kearns
770 S Post Oak Ln Ste 600
Houston, TX 77056
Deadline: NONE

Trini & DC Mendenhall Foundation

Area: TEXAS
Mary Bergeron
5847 San Felipe St Ste 4210
Humble, TX 77057-3011
Deadline: NONE

Men's Wearhouse Foundation

Area: CORPORATION
George Zimmer
8239 Preston Rd

Dallas, TX 75225
Phone: 214.369.1841
Website: <http://www.menswearhouse.com>
Deadline: NONE

Mercy Foundation

Area: TEXAS
John Leininger
1735 Oakland Bend
San Antonio, TX 78258
Phone: 830.980.8393
Deadline: NONE

Meredith Foundation

Area: TEXAS
James Dear
PO Box 117
Mineola, TX 75773-0117
Deadline: NONE

Merfish Jacobson Foundation

Area: TEXAS
Rochelle Jacobson
PO Box 15879
Houston, TX 77220-5879
Phone: 713.869.5731
Deadline: NONE

Merrick McKinley Foundation

Area: TEXAS
Eugene Schorr
2311 Cedar Springs Ste 405
Dallas, TX 75201-7809
Deadline: NONE

MetLife Foundation

Area: CORPORATION
Mary Murphy
833 Market St Ste 511
San Francisco, CA 94103
Phone: 301.718.8444
Email: mary@caregiving.org
Website: <http://www.metLife.com>
Deadline: Open

Metrocrest Medical Foundation

Area: TEXAS
Joyce Brown
One Medical Pkwy Ste 202
Farmers Branch, TX 75234
Phone: 972.247.0286
Email: jbrown@mmftx.org
Website: <http://www.mmftx.org/Granting2.htm>
Deadline: Jun

Metropolitan Tarrant Foundation

Area: TEXAS
Homer Dowd
306 W 7th St Ste 702
Fort Worth, TX 76102
Phone: 817.877.0702
Deadline: Oct

Michael & Linda Mewhinney Foundation

Area: TEXAS
Michael Mewhinney

4242 Cochran Chapel Rd
Dallas, TX 75209-15506
Deadline: NONE

Meyer Foundation

Area: TEXAS
Julie Rogers
PO Box 1074
Houston, TX 77402-1074
Phone: 713.668.2369
Email: infor@meyerfoundation.org
Website: <http://www.meyerfoundation.org>
Deadline: NONE

Alice Kleberg Reynolds Meyer Foundation

Area: TEXAS
Shery McGillicuddy
401 Congress Ave
Austin, TX 78701-3619
Phone: 512.473.4804
Email: smcgillicuddy@frostbank.com
Deadline: Nov

Paul & Jane Meyer Foundation

Area: TEXAS
Paul Meyers
PO Box 7411
Waco, TX 76714-7411
Deadline: NONE

JMK Micallef Foundation

Area: TEXAS
Mike Evans
1401 N Bowie Dr
Weatherford, TX 76086
Phone: 817.594.8771
Deadline: NONE

Microsoft Foundation

Area: CORPORATION
Barbara Dingfield
One Microsoft Way
Redmond, WA 98052-6399
Phone: 415.460.9939
Website: <http://www.milagrofoundation.org/>
Deadline: NONE

Midyett Foundation

Area: TEXAS
Bob Midyett
2211 Sutton Pl
Richardson, TX 75080-2570
Phone: 972.231.0727
Deadline: NONE

Milagro Foundation

Area: NATIONAL
Shelley Brown
PO Box 9125
San Rafael, CA 94912-9125
Phone: 414.931.4378
Website: <http://www.milagrofoundation.org/>
Deadline: NONE

Kathrine & Jas Milam Foundation

Area: TEXAS
Mary Whiteside

3626 Armstrong Pkwy
Dallas, TX 75205-3922
Phone: 214.520.6561
Deadline: NONE

Michael & Clara Miles Foundation

Area: TEXAS
Michael Miles
780 Gomez Rd
El Paso, TX 79932-4201
Deadline: NONE

Steven & Marilyn Miles Foundation

Area: TEXAS
Marilyn Miles
2800 Post Oak Blvd
Houston, TX 77056
Phone: 713.499.4600
Deadline: NONE

Milken Foundation

Area: NATIONAL
Julius Lesner
1250 4th St 6th Fl
Santa Monica, CA 90401
Phone: 310.570.4800
Email: admin@mff.org
Website: <http://www.mff.org>
Deadline: NONE

Millennium Opportunity Foundation

Area: TEXAS
Robert Baldwin
24420 Stuebner Airline
Tomball, TX 77375-3120
Phone: 713.355.6500
Email: rbaldwin@covad.net
Deadline: NONE

Miller Foundation

Area: NATIONAL
Janet Christiaansen
3939 W Highland Blvd
Milwaukee, WI 53208
Phone: 651.736.0633
Deadline: Feb

Arnold & Suzanne Miller Foundation

Area: TEXAS
Arnold Miller
5701 Woodway Ste 324
Houston, TX 77057-1505
Deadline: NONE

KR & Laura Miller Foundation

Area: TEXAS
Anne Bunting
2202 E Airline Ste A
Victoria, TX 77901-4377
Deadline: NONE

Mincberg Foundation

Area: TEXAS
David Mincberg
One Greenway Plaza Ste 750
Houston, TX 77046-0107
Deadline: NONE

Walter & Mary Mischer Foundation

Area: TEXAS
Walter Mischer

9 E Greenway Plaza
Houston, TX 77046-0905
Phone: 713.869.7800
Deadline: Nov

Cynthia & George Mitchell Foundation

Area: TEXAS
Merideth Dreiss
PO Box 5708
Austin, TX 78763-5708
Phone: 512.474.8887
Deadline: NONE

Harvey & Joyce Mitchell Family Foundation

Area: TEXAS
Joyce Ann Mitchell
5826 Farquhar
Dallas, TX 75209-3514
Deadline: NONE

Richard Warren Mithoff Foundation

Area: TEXAS
Richard Mithoff
500 Dallas Ste 3450
Houston, TX 77002-4712
Deadline: NONE

Roy & Joann Cole Mitte Foundation

Area: TEXAS
Cheryl Nolting
1008 W Ave
Austin, TX 78701-2019
Phone: 512.233.5599
Email: info@mittefoundation.org
Website: <http://www.mittefoundation.org>
Deadline: Sep

MKB Foundation

Area: TEXAS
Susan Bullard
PO Box 830259
Dallas, TX 75283-0259
Phone: 214.508.6674
Deadline: NONE

Mockingbird Foundation

Area: NATIONAL
Jack Lebowitz
60 Railroad Pl Ste 502
Saratoga Springs, NY 12866-3033
Email: grants@mbird.org
Website: <http://www.mockingbirdfoundation.org>
Deadline: Varies

Mike Modano Foundation

Area: TEXAS
Robert Murray
PO Box 192291
Dallas, TX 75219-8516
Deadline: NONE

Modest Needs Foundation

Area: NATIONAL
115 E 30th St FL 1
New York, NY 10016
Phone: 212.463.7042
Deadline: Open

Mohr Foundation

Area: TEXAS
Lady George Mohr
4700 Kelsey Rd
Dallas, TX 75229-6506
Deadline: NONE

Molyneaux Foundation

Area: TEXAS
Kevin Kuenzli
777 Main St Ste 1300
Fort Worth, TX 76102
Deadline: NONE

William & Elizabeth Moncrief Foundation

Area: TEXAS
WA Moncrief
950 Commerce St
Fort Worth, TX 76102-5418
Phone: 817.336.7232
Deadline: NONE

Monroe Foundation

Area: TEXAS
Bob Dutton
PO Box 230
Midland, TX 79702-0230
Phone: 915.682.0963
Deadline: NONE

Monsanto Foundation

Area: NATIONAL
John Mason
800 N Lindbergh Blvd
St Louis, MO 63167
Phone: 312.807.2000
Deadline: NONE

Montgomery County Foundation

Area: TEXAS
Bert Lynch
PO Box 2548
Conroe, TX 77305
Phone: 936.890.4882
Email: frankiea@lcc.net
Website: <http://www.mccfoundation.org>
Deadline: Sep

Moody Foundation

Area: TEXAS
Peter Moore
2302 Post Office 7th Fl Ste 704
Galveston, TX 77550-2651
Phone: 409.797.1500
Email: grants@moodyf.org
Website: <http://www.modyf.org>
Deadline: Quarterly

Bedell Moore Foundation

Area: TEXAS
Gregory Moore
PO Box 831130
Richardson, TX 75083-1130
Phone: 972.680.8401
Email: mooremem@swbell.net
Deadline: Nov

James & Kay Moran Foundation

Area: TEXAS

Kay McCord
5500 Preston Rd 390
Dallas, TX 75205
Phone: 214.528.6483
Deadline: NONE

WT & Louise Moran Foundation

Area: TEXAS
Louise Moran
3843 N Braeswood Ste 200
Houston, TX 77025-3001
Deadline: NONE

Kinder Morgan Foundation

Area: TEXAS
Larry Pierce
500 Dallas St Ste 1000
Houston, TX 77002-4718
Phone: 713.369.9000
Deadline: NONE

Ralph & Pat Morgan Foundation

Area: TEXAS
Patricia Morgan
3507 Glenwood Ave
Wichita Falls, TX 76308-2210
Deadline: NONE

Moritz Foundation

Area: TEXAS
William Snider
PO Box 490
Arlington, TX 76004-0490
Deadline: NONE

Morning Star Foundation

Area: TEXAS
Mary McStay
3628 Beverly Dr
Dallas, TX 75205-2868
Deadline: NONE

Morning Star Foundation

Area: TEXAS
Sallie Tucker
PO Box 129
Calvert, TX 77837-0129
Deadline: NONE

Jim & Lynn Moroney Foundation

Area: TEXAS
James Moroney
PO Box 655237
Dallas, TX 75265-5237
Phone: 214.977.8200
Deadline: NONE

Morris Foundation

Area: TEXAS
Linda Morris
4545 Bellaire Dr S Rm 3
Fort Worth, TX 76109-1811
Deadline: NONE

George & Biddy Morris Foundation

Area: TEXAS
George Morris
PO Box 9217
Amarillo, TX 79106
Deadline: Oct

Philip Morris Foundation

Area: TEXAS
Mike Szymanczyk
PO Box 26603
Richmond, VA 23261
Phone: 877.515.0975
Website: <http://www.philipmorris.com>
Deadline: NONE

Michael Morrow Foundation

Area: TEXAS
Connie Morrow
1100 Uptown Pk Blvd 73
Houston, TX 77056-3282
Deadline: NONE

Morse Foundation

Area: TEXAS
Richard Miller
PO Box 550
Austin, TX 78789-0550
Deadline: NONE

Boyd Morse Foundation

Area: TEXAS
Laura Boyd
1400 Post Oak Blvd Ste 900
Houston, TX 77056-3005
Deadline: NONE

Mosbacher Foundation

Area: TEXAS
Robert Masbacher
712 Main St Ste 2200
Houston, TX 77002-3206
Deadline: NONE

Moshana Foundation

Area: TEXAS
Milton Smith
PO Box 9788
Austin, TX 78766-9788
Deadline: NONE

Mildred & Edward Mosher Foundation

Area: TEXAS
Jean Kendall
PO Box 22383
Houston, TX 77227
Phone: 713.626.7830
Deadline: NONE

Claude & Mae Moss Foundation

Area: TEXAS
Richard Spalding
1850 Elmwood Dr
Abilene, TX 79605
Deadline: NONE

Harry Moss Foundation

Area: TEXAS
Frank Ryburn
2121 San Jacinto St
Dallas, TX 75210-2739
Phone: 214.754.2984
Deadline: NONE

Charles Mott Foundation

Area: NATIONAL
Roy Clason
503 S Saginaw St Ste 1200

Flint, MI 48502-1851
Phone: 810.238.5651
Email: info@mott.org
Website: <http://www.mott.org>
Deadline: NONE

Peach Mott Foundation

Area: TEXAS
Thomas Keller
PO Box 2549
Victoria, TX 77902
Phone: 512.573.4383
Deadline: NONE

Estelle Cameron Mounger Foundation

Area: TEXAS
Estelle Maloney
1601 S Shephert Ste 108
Houston, TX 77019
Deadline: NONE

Moyer Foundation

Area: NATIONAL
Gary Pollock
2426 32nd Ave. W., Suite 200
Seattle, WA 98199
Phone: 206.298.1217
Email: info@moyerfoundation.org
Website: <http://www.moyerfoundation.org/default.aspx>
Deadline: NONE

Mullen Foundation

Area: TEXAS
Robert Mullen
PO Box 60
Alice, TX 78333-0060
Phone: 512.664.5263
Deadline: NONE

William & Louise Mullins Foundation

Area: TEXAS
William Mullins
PO Box One
Amarillo, TX 79105-0000
Deadline: NONE

Multiplan Foundation

Area: NATIONAL
115 Fifth Avenue
New York, NY 10003
Phone: 212.780.2000
Website: <http://www.multiplan.com/providers/ruralhealthgrants.cfm>
Deadline: NONE

Mundy Foundation

Area: TEXAS
Frances Mundy
11150 S Wilcrest Dr Ste 300
Houston, TX 77099-4343
Phone: 281.530.8711
Deadline: NONE

Munoz Foundation

Area: TEXAS
Frank Munoz
PO Box 128
Sullivan City, TX 78595-0128
Deadline: NONE

WB Munson Foundation

Area: TEXAS
John Sands
81111 Preston Rd Ste 200
Dallas, TX 75225
Phone: 214.360.4961
Deadline: NONE

Ginger Murchison Foundation

Area: TEXAS
Don Wills
PO Box 2070
Athens, TX 75751-7070
Deadline: NONE

Murfee Foundation

Area: TEXAS
June Nabb
2200 Post Oak Blvd Ste 320
Houston, TX 77056-4706
Phone: 713.622.5855
Deadline: NONE

Murphy Foundation

Area: NATIONAL
Edward Marsh
Union Bldg
El Dorado, AR 71730-6133
Phone: 870.862.4961
Deadline: Aug

Lynne Murray Foundation

Area: TEXAS
Robert Piro
1400 Post Oak Blvd Ste 600
Houston, TX 77056-3008
Phone: 713.966.4444
Deadline: NONE

Murrell Foundation

Area: TEXAS
John Murrell
4849 Greenville Ave Ste 1680
Dallas, TX 75206
Phone: 214.363.3691
Deadline: NONE

Muse Foundation

Area: TEXAS
John Muse
200 Crescent Ct Ste 1600
Dallas, TX 75201-1829
Phone: 214.965.7911
Deadline: NONE

Musselman Foundation

Area: TEXAS
Henry Musselman
PO Box 10609
Midland, TX 79702
Phone: 915.688.4089
Deadline: NONE

Laura Jane Musser Foundation

Area: NATIONAL
Mary Klimenka
318 W 48th St
Minneapolis, MN 55419
Phone: 612.825.2024
Email: ljmusserfund@earthlink.net

Website: <http://www.musserfund.org/harmony.php>
Deadline: Oct

Mustang Foundation

Area: TEXAS
Lowell Smith
PO Box 78
Cleburne, TX 76033-0078
Phone: 817.556.3255
Deadline: NONE

Mutual of America Foundation

Area: NATIONAL
Thomas Gilliam
320 Park Avenue
New York, NY 10022-6839
Phone: 212.224.1147
Website: <http://www.mutualofamerica.com/about/CommunityBuilding.asp>
Deadline: Apr

Myer Foundation

Area: TEXAS
Robert Myer
3755 S Capital of TX Hghwy
Austin, TX 78704-8810
Deadline: NONE

Mike Myers Foundation

Area: TEXAS
Mike Myers
6310 Lemmon Ave Ste 200
Dallas, TX 75209-5729
Phone: 214.350.6500
Deadline: NONE

National 4-H Council Foundation

Area: NATIONAL
Madison Rayford
7100 Connecticut Ave
Chevy Chase, MD 20815
Phone: 301.961.2800
Email: info@fourhcouncil.edu
Website: <http://www.csrees.usda.gov/Extension/index.html>
Deadline: NONE

National Alliance for Caregiving Foundation

Area: NATIONAL
Kathy Cameron
4720 Montgomery Lane, 5th Floor
Bethesda, MD 20814
Phone: 703.585.6607
Email: kathy@caregiving.org
Website: http://web.raffa.com/nac/caregiver_awards/#contact
Deadline: NONE

National Cancer Institute Foundation

Area: NATIONAL
Sally Bolgos
PO Box 131488
Bethesda, MD 20892-7710
Phone: 320.354.3055
Website: <http://www.cancer.gov/researchandfunding/grantprocess>
Deadline: NONE

National Dentistry for the Handicapped Foundation

Area: NATIONAL
Larry Coffee
1800 15th St Ste 100
Denver, CO 80202
Phone: 303.534.5360
Website: http://www.nfdh.org/joomla_nfdh/
Deadline: NONE

National Dairy Council Foundation

Area: NATIONAL
Maribeth McDonough
10255 W Higgins Rd Ste 900
Rosemont, IL 60018
Phone: 847.627.3338
Website: <http://www.nationaldairycouncil.org>
Deadline: NONE

National Gypson Foundation

Area: NATIONAL
Denise Gardner
1110 E Morehead St
Charlotte, TX 28236
Phone: 704.372.4500
Deadline: NONE

National Institutes of Health Foundation

Area: NATIONAL
Susan Grove
6701 Rockledge Dr Rm 1040
Bethesda, MD 20892-7710
Phone: 301.435.0714
Email: FBOWebmaster@OD.NIH.GOV
Website: <http://www07.grants.gov>
Deadline: Apr

National Science Foundation

Area: NATIONAL
Arden Bement
4201 Wilson Blvd
Arlington, VA 22230
Phone: 703.292.7827
Email: info@nsf.gov
Website: <http://www.nsf.gov>
Deadline: Dec

National Service Foundation

Area: NATIONAL
Sidney Kirschner
1420 Peachtree St NE
Atlanta, GA 30309
Phone: 320.259.4086
Email: nwra@nwrwildlife.org
Website: <http://www.nwrwildlife.org>
Deadline: NONE

Nationwide Foundation

Area: CORPORATION
Jerry Jurgensen
1 Nationwide Plaza 1-22-05
Columbus, OH 43215-2220
Phone: 614.249.4310
Website: <http://www.nationwide.com>
Deadline: NONE

Navarro Foundation

Area: TEXAS

Bruce Robinson
PO Box 1035
Corsicana, TX 75151-1035
Phone: 903.874.4301
Deadline: Quarterly

NCI Foundation

Area: NATIONAL
1000 Connecticut Ave NW Ste 400
Washington, DC 20036
Phone: 202.822.8444
Email: mail@nci.org
Website: <http://www.nci.org>
Deadline: Jan

MJ & Alice Neeley Foundation

Area: TEXAS
Columba Reid
714 Main St Ste 2006
Fort Worth, TX 76102
Phone: 817.336.3032
Deadline: NONE

Nella Foundation

Area: TEXAS
Sheila Gilmore
651 Bering Dr Ste 1103
Houston, TX 77057-2135
Deadline: NONE

Neotrope Foundation

Area: NATIONAL
4332 W. 230th Street
Torrance, CA 90505-3411
Phone: 310.373.4856
Website: <http://www.neotrope.com/>
Deadline: Varies

Nesbitt Foundation

Area: TEXAS
John Massey
4004 Windsor
Dallas, TX 75205-1747
Deadline: NONE

Joseph Neuhoff Foundation

Area: TEXAS
Joseph Neuhoff
5950 Berkshire Lane 300
Dallas, TX 75225-5831
Deadline: NONE

New Covenant Foundation

Area: TEXAS
Nancy Seay
5500 Preston Rd Ste 215
Dallas, TX 75205-2699
Deadline: NONE

New Voices Foundation

Area: NATIONAL
Jane Brown
7100 Baltimore Ave Ste 101
College Park, MD 20740-3637
Phone: 301.985.4020
Email: news@j-lab.org
Website: <http://www.J-NewVoices.org>
Deadline: Feb

Velma & Gatewood Newberry Foundation

Area: TEXAS
Camille Shannon
3508 Windsor Rd
Austin, TX 78703-1507
Phone: 512.472.1417
Deadline: NONE

Tassie & Constantine Nicandros Foundation

Area: TEXAS
Constantine Nicandros
3040 Post Oak Blvd Ste 730
Houston, TX 77056
Deadline: NONE

Nightingale Foundation

Area: TEXAS
Michael Zilkha
1001 McKinney
Houston, TX 77002
Phone: 713.265.0270
Deadline: NONE

Nike Foundation

Area: CORPORATION
Kevin Flynn
PO Box 4027
Beaverton, OR 97076
Phone: 503.671.6453
Website: <http://www.nike.com/nikebiz.jhtml?page=26&item=giving>
Deadline: NONE

NIOSH Foundation

Area: NATIONAL
John Talty
200 Independence Ave SW Room 317B
Washington, DC 20210
Phone: 513.533.8241
Email: jtt2@cdc.gov
Website: http://www.grants1.nih.gov/grants/guide/pa_files/PAR-06-484.html
Deadline: Aug

WI & Barbara Nix Foundation

Area: TEXAS
Barbara Nix
PO Box 1316
Stephenville, TX 76401-1316
Deadline: NONE

Ruskin & Karen Norman Family Foundation

Area: TEXAS
Ruskin Norman
7979 Broadway Ste 101
San Antonio, TX 78209-2657
Deadline: NONE

Norris Foundation

Area: TEXAS
Warren Norris
1001 Eagles Landing Blvd
Oak Point, TX 75068-3070
Deadline: NONE

Dellora A. & Lester J. Norris Foundation

Area: NATIONAL
PO Box 4325
Saint Charles, LA 60174-9075
Phone: 630.584.2500
Deadline: NONE

North American Philips Foundation

Area: CORPORATION
Donald Hamilton
100 E 42nd St
New York, NY 10017
Phone: 516.883.8256
Website: <http://www.nsal.org>
Deadline: NONE

Mary Moody Northen Endowment Foundation

Area: TEXAS
Betty Massey
2628 Broadway St
Galveston, TX 77553-4427
Phone: 409.765.9770
Email: b.massey@northenendowment.org
Deadline: NONE

Northwest Health Foundation

Area: NATIONAL
Risa Mourey
PO Box 2316
Princeton, NJ 08543
Phone: 877.843.RWJF
Website: <http://www.rwjf.org/applications/solicited/cfp.jsp?ID=19981>
Deadline: Oct

Norman & Maureen Norwood Foundation

Area: TEXAS
Norman Norwood
13401 SW Frwy Ste 201
Sugar Land, TX 77478
Deadline: NONE

NRGF Foundation

Area: NATIONAL
Michael Gelman
1133 Broadway Ste 706
New York, NY 10010
Email: grants@nrgf.org
Deadline: Feb

Nueces Charities Foundation

Area: TEXAS
Sarah Fisher
PO Box 1032, 709 E. Main Street
Robstown, TX 78380
Phone: 800.632.9288 x 224
Email: sfisher@nueceselectric.org
Website: <http://www.nueceselectric.org>
Deadline: Feb 1, May 1, Aug 1, Nov 1

Nurse Education Practice & Retention Foundation

Area: NATIONAL
200 Independence Ave SW HHH Bldg

Washington, DC 20201
Phone: 800.518.4726
Email: support@grants.gov
Website: <http://www07.grants.gov>
Deadline: Dec

Joseph Obering Foundation

Area: TEXAS
Earl Fain
8117 Preston Rd Ste 520
Dallas, TX 75225-6325
Deadline: NONE

O'Brien Foundation

Area: TEXAS
John O'Brien
PO Box 1052
Refugio, TX 78377-1052
Phone: 512.526.2715
Deadline: Dec

Kathryn O'Connor Foundation

Area: TEXAS
DH Braman
One O'Connor Plza Ste 1100
Victoria, TX 77901-6549
Phone: 361.578.6271
Deadline: NONE

O'Dell Foundation

Area: TEXAS
John O'Dell
12218 Shadowpoint
Houston, TX 77082
Phone: 281.752.7365
Deadline: NONE

White Odenthal Foundation

Area: NATIONAL
Sherry Odenthal
0397 Diamond A Ranch Rd W
Carbondale, CO 81623-8860
Deadline: NONE

O'Donnell Foundation

Area: TEXAS
CR Bacon
100 Crescent Ct Ste 1660
Dallas, TX 75201-1824
Phone: 214.871.5800
Email: info@odf.org
Deadline: NONE

Oehmig Foundation

Area: TEXAS
William Oehmig
8 Greenway Plza Ste 702
Houston, TX 77046-0892
Phone: 713.877.8257
Deadline: NONE

Office Depot Foundation

Area: CORPORATION
Phoenix Adams
2100 Old Germantown Road
Delray Beach, FL 33445
Email:
communityrelations@officedepot.com
Website: <http://www.officedepotfoundation.org/>
Deadline: NONE

OHB Foundation

Area: TEXAS
AW Lasher
1800 St James Pl Ste 308
Houston, TX 77056-4183
Deadline: NONE

Oklahoma Gas & Electric Foundation

Area: CORPORATION
James Harlow
101 N Robinson
Oklahoma City, OK 73101
Phone: 203.356.3301
Deadline: NONE

Olivares Foundation

Area: TEXAS
Gayle Olivares
1601 N Travis
Sherman, TX 75090
Phone: 903.893.7428
Deadline: NONE

Olmsted Foundation

Area: TEXAS
Robert Olmsted
PO Box 1049
Dallas, TX 75221-1049
Phone: 214.637.2220
Deadline: NONE

Once Upon A Time Foundation

Area: TEXAS
Sam Lett
301 Commerce Street, Suite 3200
Fort Worth, TX 76102-4150
Deadline: NONE

One Star Foundation

Area: TEXAS
Rosa Moreno-Mahoney
816 Congress Suite 900
Austin, TX 78701
Phone: 512.473.2140
Email: grants@onestarfoundation.org
Website: <http://www.onestarfoundation.org>
Deadline: Dec

O'Neal Foundation

Area: TEXAS
James Hard
4245 Kemp Ste 920
Wichita Falls, TX 76308
Deadline: NONE

O'Neill Foundation

Area: TEXAS
Sean O'Neill
5114 Holly Terrace
Houston, TX 77056-0000
Deadline: NONE

William & Dorothy O'Neill Foundation

Area: TEXAS
Catherine Abbott
30195 Chagrin Boulevard Ste 106
Cleveland, OH 44124
Phone: 216.831.4134
Email: oneillfdn@aol.com

Website: <http://www.oneillfdn.org/application.htm>
Deadline: Oct

Charles & JoAnn Onstead Foundation

Area: TEXAS
Charles Onstead
600 Travis Street, Suite 6475
Houston, TX 77002-2919
Phone: 713.227.0632
Deadline: NONE

Robert & Kay Onstead Foundation

Area: TEXAS
Robert Onstead
600 Travis Street, 6475 Chase Tower
Houston, TX 77002-5886
Deadline: NONE

Ontario Foundation

Area: CORPORATION
Robert Holt
123 E Adams St
Muncie, IN 47305
Deadline: Apr

Open Hand Foundation

Area: CORPORATION
Paul Nyberg
138 Main Street
Los Altos, CA 94022
Website: <http://www.latc.com>
Deadline: NONE

Open Meadows Foundation

Area: NATIONAL
Julia Cohen
PO Box 150-607
Brooklyn, NY 11215-605
Phone: 718.885.0969
Email: openmeadows@igc.org
Website: <http://www.openmeadows.org/members.htm>
Deadline: Feb

Open Society Institute Foundation

Area: NATIONAL
400 West 59th Street
New York, NY 10019
Phone: 212.548.0600
Website: www.soros.org
Deadline: Varies

Lanier Operating Foundation

Area: TEXAS
Robert Lanier
515 Post Oak Blvd Ste 810
Houston, TX 77027
Phone: 713.622.0500
Deadline: NONE

Edward & Helen Oppenheimer Foundation

Area: TEXAS
Edward Oppenheimer
3435 Westheimer Ste 1506
Houston, TX 77027-5347
Deadline: NONE

Harris & Lois Oppenheimer Foundation

Area: TEXAS
Lois Oppenheimer
200 Patterson Ave, # 612
San Antonio, TX 78209-6267
Deadline: NONE

Jesse & Susan Oppenheimer Foundation

Area: TEXAS
Jesse Oppenheimer
711 Navarro Ste 620
San Antonio, TX 78205-1786
Deadline: NONE

Opportunity Foundation

Area: INTERNATIONAL
Wendy Cox
2122 York Rd
Oak Brook, IL 60523
Phone: 630.242.4100
Email: getinfo@opportunity.org
Website: <http://www.opportunity.org>
Deadline: NONE

John O'Quinn Foundation

Area: TEXAS
John O'Quinn
3518 Travis Ste 200
Houston, TX 77002-9542
Phone: 713.236.2659
Email: rahigley@dainrauscher.com
Deadline: NONE

Oracle Education Foundation

Area: NATIONAL
Colleen Cassity
500 Oracle Parkway 5OP-8
Redwood Shores, CA 94065
Phone: 866.600.4357
Email: foundation ww@oracle.com
Website: <http://www.oraclefoundation.org>
Deadline: Apr

Oral Health Care Foundation

Area: NATIONAL
Kim D'Abieu
630 W 168th St
New York, NY 10032
Phone: 212.305.3288
Website: <http://www.dentalpipeline.org>
Deadline: Oct

Orchard Foundation

Area: NATIONAL
Paul Burns
PO Box 2587
So. Portland, ME 04116
Phone: 207.799.0686
Email: orchard@maine.rr.com
Website: www.orchardfoundation.org
Deadline: NONE

Carrie Orleans Foundation

Area: TEXAS
Carrie Orleans
PO Box 831041
Dallas, TX 75283-1041

Phone: 214.559.6383

Deadline: NONE

Keith Orme Foundation

Area: TEXAS
Keith Orme
112 Geneseo Rd
San Antonio, TX 78209-5912
Deadline: NONE

LD Ormsby Foundation

Area: TEXAS
Claiborne Gregory
112 E Pecan Ste 2100
San Antonio, TX 78205-1525
Phone: 210.228.2410
Email: cgregory@jw.com
Deadline: NONE

Genevieve & Ward Orsinger Foundation

Area: TEXAS
Linda McDavitt
PO Box 90987
San Antonio, TX 78209-9094
Phone: 210.590.0535
Website: www.orsingerfoundation.org
Deadline: Quarterly

Mary & Willam Osher Foundation

Area: TEXAS
William Osher
12015 Surrey Ln
Houston, TX 77024-5011
Email: wjosh@onramp.net
Deadline: NONE

Oshman Foundation

Area: TEXAS
Jeanette Efron
PO Box 27969
Houston, TX 77227-7969
Deadline: NONE

Oshman Foundation

Area: TEXAS
Joseph Oshman
4350 Ocean Drive 505
Corpus Christi, TX 78412-2570
Deadline: NONE

Oshman's Sports Partnership Foundation

Area: CORPORATION
Susan Blackwood
2302 Maxwell Ln
Houston, TX 77023
Phone: 713.928.3171
Deadline: Jun

Judd & Cynthia Oualline Foundation

Area: TEXAS
Cynthia Oualline
217 Mayerling
Houston, TX 77024
Phone: 713.781.1224
Deadline: NONE

Outreach & Assistance for Socially Disadvantaged Farmers & Ranchers Foundation

Area: NATIONAL

200 Independence Ave SW HHH Bldg
Washington, DC 20201
Website: <http://www.07.grants.gov>
Deadline: Dec

Outreach Education & Technical Assistance for Public Safety Foundation

Area: NATIONAL
200 Independence Ave SW HHH Bldg
Washington, DC 20201
Phone: 800.518.4726
Website: <http://www.grants.gov>
Deadline: Oct

Overlake Foundation

Area: CORPORATION
Thomas Keller
PO Box 2549
Victoria, TX 77902-2549
Phone: 361.573.4383
Deadline: NONE

BB Owen Foundation

Area: TEXAS
Monty Jackson
PO Box 830068
Richardson, TX 75083-0068
Deadline: NONE

Dian Graves Owen Foundation

Area: TEXAS
Dian Owen
400 Pine St Ste 1000
Abilene, TX 79601-5142
Email: dgof@abilene.com (e)
Deadline: NONE

Harrold & Betty Jo Owen Foundation

Area: TEXAS
Dean Owen
6248 Camp Bowie Blvd
Fort Worth, TX 76116
Phone: 817.361.0872
Deadline: NONE

William & Ella Owens Medical Research Foundation

Area: TEXAS
William Owens
8452 Fredericksburg Rd
San Antonio, TX 78229-3317
Phone: 210.698.2162
Deadline: Jul

Alvin & Lucy Owsley Foundation

Area: TEXAS
Alvin Owsley
65 Briar Hollow Ln
Houston, TX 77027-9315
Phone: 713.229.1272
Deadline: NONE

P Twenty-One Foundation

Area: TEXAS
Joseph Ryan
675 Bering Dr Ste 110
Houston, TX 77027
Phone: 713.782.9897
Deadline: NONE

Sondra Nelson Pace Foundation

Area: TEXAS
Ray Pace
1181 Kempton Park Ln
Fairview, TX 75069-8849
Phone: 972.671.3388
Email: Ray@paceiii.com
Deadline: NONE

Pacey Foundation

Area: TEXAS
Susan Pacey
8410 Mavidad Dr
Austin, TX 78735-0000
Deadline: NONE

Pacifica Radio Foundation

Area: TEXAS
Mary Berg
Website: <http://www.pacificafoundation.org>
Deadline: NONE

Pacificare Foundation

Area: CORPORATION
Riva Gebel
PO Box 6006
Cypress, CA 90630
Phone: 714.825.5233
Website: <http://www.pacificare.com>
Deadline: Jan

David & Lucile Packard Foundation

Area: NATIONAL
Carol Larson
300 Second St
Los Altos, CA 94022
Phone: 650.948.7658
Email: inquiries@packard.org
Website: <http://www.packfound.org>
Deadline: NONE

Paisano Foundation

Area: TEXAS
Harris Kaffie
2020 Mercantile Tower MT 239
Corpus Christi, TX 78477
Deadline: NONE

Charles Pak Foundation

Area: TEXAS
James Bland
7107 Churchill Way
Dallas, TX 75230
Deadline: NONE

PAL Foundation

Area: TEXAS
Peter Leininger
1200 Heubner Rd Ste 103
San Antonio, TX 78230-1209
Phone: 210.308.9178
Deadline: NONE

Palacios Foundation

Area: TEXAS
Marvin Curtis
PO Box 880
Palacios, TX 77465
Deadline: NONE

Palmer Foundation

Area: TEXAS
Robert Palmer
520 Post Oak Blvd Ste 780
Houston, TX 77027-9414
Phone: 713.960.7517
Deadline: NONE

Frances Palmros Foundation

Area: TEXAS
Robert Lansford
420 Throckmorton
Fort Worth, TX 76102
Phone: 817.884.4151
Deadline: Jun

Gray Pampa Foundation

Area: TEXAS
Wesley Green
401 Combs-Worley Bldg
Pampa, TX 79065
Phone: 806.669.3191
Deadline: Dec

Pan American Educational Foundation

Area: NATIONAL
David Perez
525 Twenty Third St NW
Washington, DC 20037
Phone: 202.974.3416
Website: <http://www.pahef.org>
Deadline: NONE

Pan American League Foundation

Area: TEXAS
Ester Gonzales
PO Box 28599
San Antonio, TX 78228-0000
Deadline: NONE

Panasonic Foundation

Area: CORPORATION
Sophie Sa
Two Panasonic Way 7G7-A
Secaucus, NJ 07094
Phone: 813.748.3666
Deadline: Nov

YH Pao Foundation

Area: TEXAS
Yih-Ho Pao
14655 Chamion Forest Dr Ste 704
Houston, TX 77069
Deadline: NONE

CN & Maria Papadopoulos Foundation

Area: TEXAS
CN Papadopoulos
3939 Hartsdale
Houston, TX 77063-6403
Deadline: NONE

Robert Park Foundation

Area: TEXAS
R. W. Twombly
22 Charleston N
Sugar Land, TX 77478
Deadline: NONE

Parker Foundation

Area: TEXAS

Mary Parker
PO Box 90777
San Antonio, TX 78209-9090
Deadline: NONE

Biba & Jon Parker Foundation

Area: TEXAS
Jonathan Parker
530 Woodbend
Houston, TX 77079-6851
Deadline: NONE

Carlos Parker Foundation

Area: TEXAS
Thomas Parker
1015 Cecelia St
Taylor, TX 76574
Phone: 512.365.6565
Deadline: NONE

JM Parker Foundation

Area: TEXAS
James Parker
Two Village Dr Ste 303
Abilene, TX 79606-8206
Phone: 915.698.7366
Deadline: NONE

Fred & Mabel Parks Foundation

Area: TEXAS
Fred Parks
811 Rusk Ste 1750
Houston, TX 77002
Phone: 713.222.6251
Deadline: NONE

Rosendo & Cheryl Parra Foundation

Area: TEXAS
Michael Freiman
3725 Hunderwood Pt
Austin, TX 78746-1305
Deadline: NONE

Fred & Charlotte Parrill Foundation

Area: TEXAS
Charles Parrill
6100 Seascape Ct
Flower Mound, TX 75022-5572
Deadline: NONE

Parten Foundation

Area: TEXAS
John Parten
16945 N Chase Dr Ste 1800
Houston, TX 77060-2151
Phone: 713.652.5943
Deadline: NONE

Partnership Foundation

Area: TEXAS
David Rosenberg
5430 Lbj Fwy Ste 900
Dallas, TX 75240-2601
Deadline: NONE

Partridge Foundation

Area: TEXAS
Waring Partridge
PO Drawer B
Kingsville, TX 78364

Phone: 361.595.0411
Deadline: NONE

PAS Foundation

Area: NATIONAL
Crystal Smith
Email: amith@mail.fpg.unc.edu
Website: <http://communications.bestbuy.com>
Deadline: Feb

Paso Del Norte Health Foundation

Area: TEXAS
Dwayne About
1100 N Stanton St Ste 510
El Paso, TX 79902-4155
Email: health@pdnhf.org
Website: <http://www.pdnhf.org>
Deadline: NONE

Pate Foundation

Area: TEXAS
Sebert Pate
PO Box 711
Fort Worth, TX 76106
Phone: 817.332.1161
Deadline: NONE

AM Pate Foundation

Area: TEXAS
Tom Ross
PO Box 83041
Dallas, TX 75283-1041
Phone: 817.390.6714
Deadline: NONE

Robert & Joyce Pate Foundation

Area: TEXAS
Robert Capper
48 Valley Ridge Rd
Fort Worth, TX 76107-3109
Phone: 817.738.8600
Deadline: Varies

Paton Foundation

Area: TEXAS
Bruce Paton
Ten Intrepid Cir
Rockwall, TX 75032-0000
Phone: 972.771.1656
Deadline: NONE

Patterson Foundation

Area: TEXAS
Jessica Patterson
PO Box 5608
Texarkana, TX 75505-5608
Deadline: NONE

Justin Paul Foundation

Area: TEXAS
Harvey Walker
6700 The Outer Ave
Leander, TX 78641
Phone: 512.259.8738
Deadline: Dec

Paulos Foundation

Area: TEXAS
James Paulos
6708 Ashbrook Dr

Fort Worth, TX 76132-1140
Email: flora@rhythmband.com
Deadline: NONE

Payless Shoe Source Foundation

Area: CORPORATION
Matthew Rubel
3231 SE Sixth Ave
Topeka, KS 66607
Phone: 785.295.6245
Email: payless_foundation@payless.com
Website: <http://www.paylessinfo.com/phoenix.zhtml?c=74165&p=irol-corpCitPSS>
Deadline: NONE

David Payne Foundation

Area: TEXAS
Vanessa Buzzard
PO Box 174
Pampa, TX 79066-0174
Phone: 806.665.3488
Email: acolwell@pan-tex.net
Deadline: NONE

Payne-Madole Foundation

Area: TEXAS
Robert Payne
1201 Elm St
Dallas, TX 75270
Deadline: NONE

Pearle Vision Foundation

Area: CORPORATION
Trina Parasiliti
2465 Joe Field Rd
Dallas, TX 75229-3402
Phone: 972.277.6191
Email: trinaparasiliti@pearlevision.com
Website: <http://www.pearlevision.com>
Deadline: Quarterly

Pearls of Hope Foundation

Area: TEXAS
Marie Garrison
5303 Briar Tree Dr
Dallas, TX 75248
Deadline: NONE

Pease Foundation

Area: TEXAS
Hebert Pease
4717 Fletcher
Fort Worth, TX 76107-6826
Deadline: NONE

Stanley Peavy Foundation

Area: TEXAS
Stanley Peavy
425 4th St
Graham, TX 76450
Phone: 940.549.0220
Deadline: NONE

RG & Claudine Peeler Foundation

Area: TEXAS
RG Peeler

Plaza One Bx 1
Amarillo, TX 79105
Deadline: NONE

Pellets Foundation

Area: TEXAS
Mike Wylie
1101 Capital Texas Hwy S Bldg K
Austin, TX 78746
Deadline: NONE

HE & Ruby Pelz Foundation

Area: TEXAS
William Abney
PO Box 1496
Marshall, TX 75671-1496
Phone: 903.938.6611
Deadline: NONE

JC Penney Foundation

Area: CORPORATION
Jeannette Siegel
PO Box 10001
Dallas, TX 75301-8101
Phone: 972.431.1349
Website: <http://www.jcpenney.net/company/commrel/guidelin.htm>
Deadline: NONE

Pennzoil Foundation

Area: CORPORATION
Mickey Gentry
700 Milam Pennzoil Pl
Houston, TX 77002
Phone: 757.622.7382
Email: info@peta-online.org
Website: <http://www.peta-online.org>
Deadline: NONE

Vernon & Lynda Peppard Foundation

Area: TEXAS
Vernon Peppard
3109 Carlisle
Dallas, TX 75204-1194
Deadline: NONE

PepsiCo Foundation

Area: CORPORATION
Jackie Milam
700 Anderson Hill Rd
Purchase, NY 10577
Phone: 914.253.2000
Website: <http://www.pepsico.com>
Deadline: NONE

Perkins Foundation

Area: TEXAS
Beth Perkins
1312 Brook Hollow Way
Bryan, TX 77802-1125
Phone: 979.779.0375
Deadline: Sep

Dick & Judy Perkins Foundation

Area: TEXAS
Richard Perkins
10955 Beinhorn Rd
Houston, TX 77024-3000
Phone: 713.783.7880
Deadline: Quarterly

HPW Perkins Foundation

Area: TEXAS
Harrie Perkins
12830 Hillcrest Rd 111
Dallas, TX 75230
Deadline: NONE

Perkins - Prothro Foundation

Area: TEXAS
Joe Prothro
2304 Midwestern Pkwy Ste 200
Wichita Falls, TX 76308-0000
Deadline: NONE

Roy Permenter Foundation

Area: TEXAS
Jean Montcla
PO Box 3928
Beaumont, TX 77704-3928
Deadline: NONE

Permian Basin Area Foundation

Area: TEXAS
John Swallow
PO Box 10424
Midland, TX 79702-7424
Phone: 915.682.4704
Email: info@pbaaf.org
Website: <http://www.pbaaf.org>
Deadline: Quarterly

Perot Foundation

Area: TEXAS
Carolyn Rathjen
PO Box 269014
Plano, TX 75026-9014
Phone: 972.788.3068
Deadline: NONE

Edgar & Linda Perry Foundation

Area: TEXAS
Linda Perry
PO Box 81555
Austin, TX 78708-1555
Phone: 512.833.9100
Deadline: NONE

Edwin & Lee Peterson Foundation

Area: TEXAS
PO Box 831041
Dallas, TX 75283-1041
Phone: 214.465.2131
Deadline: NONE

Hal & Charlie Peterson Foundation

Area: TEXAS
John Mosty
741 Water St Ste 210
Kerville, TX 78029-4503
Phone: 830.896.2262
Email: hcpfdn@kctc.com
Deadline: NONE

Jim Peterson Foundation

Area: TEXAS
Jim Peterson
PO Box 1338
Goliad, TX 77936-1338
Deadline: NONE

Jo Ann & Gary Peterson Foundation

Area: TEXAS
Gary Peterson
210 Hedwig
Houston, TX 77024-6736
Deadline: NONE

PetSmart Foundation

Area: CORPORATION
Lawrence Del Santo
19601 N 27th Ave
Phoenix, AZ 85027
Phone: 212.733.4250
Website: <http://www.pfizer.com/pfizerinc.philanthropy>
Deadline: NONE

Scott Petty Foundation

Area: TEXAS
Scott Petty
711 Navarro
San Antonio, TX 78205-1721
Deadline: NONE

Pew Foundation

Area: NATIONAL
Rebecca Rimel
2005 Market St Ste 1700
Philadelphia, PA 19103-7077
Phone: 215.575.9050
Email: info@pewtrusts.org
Website: <http://www.pewtrusts.org>
Deadline: NONE

Mary Peyton Foundation

Area: TEXAS
James Day
Bassett Tower Ste 908 303 Texas Ave
El Paso, TX 79901-1456
Deadline: NONE

Pfizer Foundation

Area: CORPORATION
Paget Walker
235 E 42nd St
New York, NY 10017
Phone: 212.733.2323
Website: <http://www.bridgeprogram.com/responsibility/>
Deadline: NONE

PGA Golf Foundation

Area: NATIONAL
Brian Whitcomb
100 Ave of the Champions
Palm Beach Gardens, FL 33418
Phone: 561.624.7612
Website: <http://www.pgafoundation.com>
Deadline: Open

Phelps Dodge Foundation

Area: TEXAS
One N Central Ave
Phoenix, Az 85004
Phone: 602.366.8100
Website: <http://www.phelpsdodge.com>
Deadline: Varies

Philadelphia Life Foundation

Area: CORPORATION
Robbi Urban
7887 E Belleview Ave
Englewood, CO 80111
Phone: 918.661.6248
Deadline: NONE

Phillips Foundation

Area: TEXAS
Thomas Schroeder
PO Box 3489
Corpus Christi, TX 78463-3489
Phone: 361.882.5971
Deadline: NONE

Margaret Phillips Foundation

Area: TEXAS
Margaret Rosenlund
7506 Currin
Dallas, TX 75230-3630
Phone: 214.368.3796
Deadline: Oct

Mike & Jean Phillips Foundation

Area: TEXAS
Mike Phillips
3200 SW Fwy Ste 3400
Houston, TX 77027-7528
Phone: 713.552.9595
Deadline: NONE

Phillips Family Foundation

Area: TEXAS
Martin Phillips
PO Box 17149
Sugar Land, TX 77496-7149
Deadline: NONE

Physician's for Health Systems Excellence Foundation

Area: NATIONAL
Tracy Little
77 Summer St 8th Fl
Boston, MA 02110
Phone: 617.799.0417
Email: info@physiciansfoundations.org
Website: <http://www.physiciansfoundation.org>
Deadline: NONE

Ted Pian Foundation

Area: TEXAS
Marilyn Schnitzer
6947 Desco Dr
Dallas, TX 75225
Phone: 214.363.5062
Deadline: NONE

Pieper Foundation

Area: TEXAS
Bernard Pieper
402 W Friar Tuck Ln
Houston, TX 77024-5710
Deadline: NONE

Dr & Mrs Paul Pierce Foundation

Area: TEXAS
Elizabeth Brown
PO Box 831041

Dallas, TX 75283-1041
Phone: 214.559.6316
Deadline: NONE

Pilgrim Foundation

Area: TEXAS
Patty Pilgrim
110 S Texas St
Pittsburg, TX 75686
Deadline: NONE

Bernardo Pineda-Pinto Foundation

Area: TEXAS
Bernabe Ropero
11620 Brittmore Park Dr
Houston, TX 77041
Deadline: NONE

Pineywoods Foundation

Area: TEXAS
Bob Bowman
PO Box 3659
Lufkin, TX 75903-3659
Phone: 936.634.7444
Email: bobb@1cc.net
Deadline: Quarterly

Minnie Stevens Piper Foundation

Area: TEXAS
Joyce Ellis
1250 NE Loop 410 Ste 810
San Antonio, TX 78209-1539
Phone: 210.525.8494
Email: mspf@mspf.org
Website: <http://www.mspf.org>
Deadline: NONE

Plantowsky Foundation

Area: TEXAS
Scott Plantowsky
4922 Holly
Bellaire, TX 77401-5715
Phone: 713.561.4009
Deadline: NONE

Joseph & Kathryn Turner Platt Foundation

Area: TEXAS
Joseph Turner
3210 Slough Dr
Temple, TX 76502
Deadline: NONE

Plitt Southern Theater Foundation

Area: TEXAS
7502 Greenville Ave Ste 500
Dallas, TX 75231
Deadline: NONE

TJ & LaVerne Plunkett Foundation

Area: TEXAS
William Plunkett
PO Box 2573
Henderson, TX 75653-2573
Phone: 903.657.6225
Deadline: NONE

Poindexter Foundation

Area: TEXAS
John Poindexter
1100 Louisiana St Ste 5400

Houston, TX 77002
Deadline: NONE

Polemanakos Foundation

Area: TEXAS
Jana Reynolds
PO Box 2558
Houston, TX 77252-8037
Phone: 713.216.1455
Email: jana.reynolds@chase.com
Deadline: NONE

Pollock Foundation

Area: TEXAS
Robert Pollock
2626 Howell St Ste 895
Dallas, TX 75204-0807
Phone: 214.871.7155
Deadline: NONE

Polycarp Foundation

Area: TEXAS
Charles Doolin
3508 Harvard
Dallas, TX 75205
Phone: 972.233.0595
Deadline: NONE

Lewis Pool Foundation

Area: TEXAS
Inez Pool
PO Box 1316
Carthage, TX 75633-7316
Phone: 903.694.2878
Deadline: NONE

Popular Foundation

Area: TEXAS
Edward Schwartz
7 Hickory Shadows
El Paso, TX 77055
Phone: 915.532.7755
Deadline: NONE

James & Lela Porter Foundation

Area: TEXAS
James Porter
58 Red Sable Dr
The Woodlands, TX 77380
Deadline: NONE

Posey Foundation

Area: TEXAS
Patty Keath
15303 Dallas Pkwy 800
Addison, TX 75001-4600
Deadline: NONE

Troy Post Foundation

Area: TEXAS
Lou Post
5455 La Sierra 403
Dallas, TX 75231
Phone: 972.490.8667
Deadline: Dec

Potato Board and the School Nutrition Foundation

Area: NATIONAL
Amy Jackson
5105 E 41st Ave

Denver, CO 80216-9952
Phone: 303.369.7783
Website: <http://www.healthypotato.com/health.asp>
Deadline: Apr

Mary Potishman Lard Foundation

Area: TEXAS
Walker Friedman
600 Bailey Ave TX1 3434
Fort Worth, TX 76107-2128
Deadline: NONE

Robert Potter Foundation

Area: TEXAS
Mary Edmiston
1901 N Akard St
Dallas, TX 75201-0000
Deadline: NONE

Potterhouse Foundation

Area: TEXAS
A E Dumois
5001 S Hulien Ste 106
Fort Worth, TX 76132
Phone: 817.346.4416
Deadline: NONE

Potts & Sibley Foundation

Area: TEXAS
Robert Bechtel
PO Box 8907
Midland, TX 79708-8907
Phone: 915.686.8636
Deadline: NONE

Poujol Foundation

Area: TEXAS
Albert Poujol
8733 Daffodil
Houston, TX 77063
Phone: 713.977.0610
Deadline: Dec

Michael & Mary Kay Poulos Foundation

Area: TEXAS
Michael Poulos
2121 Kirby Dr Ste 73
Houston, TX 77019-6066
Deadline: NONE

Powell Foundation

Area: TEXAS
Ben Powell
2121 San Felipe Ste 110
Houston, TX 77019-5600
Phone: 713.523.7557
Website: <http://www.powellfoundation.org>
Deadline: NONE

Power Service Foundation

Area: TEXAS
Eddie Kramer
513 Peaster Hwy
Weatherford, TX 76086-0000
Deadline: NONE

Frederick Powers Foundation

Area: TEXAS
607 N Main
Boerne, TX 78006
Deadline: NONE

Tom & Pat Powers Foundation

Area: TEXAS
Thomas Powers
18011 Holleywell Dr
Houston, TX 77084-2320
Deadline: NONE

Prairie Foundation

Area: TEXAS
Benjamin Blake
303 W Wall Ste 1901
Midland, TX 79701-5104
Phone: 915.683.1777
Deadline: NONE

Premier Assistive Foundation

Area: NATIONAL
Steven Timmer
1309 N William St
Joliet, IL 60435
Phone: 815.722.5961
Email: info@readingmadeeasy.com
Website: <http://www.readingmadeeasy.com>
Deadline: NONE

Prentice Foundation

Area: TEXAS
Cynthia Prentice
52 Arnold Palmer
San Antonio, TX 78257-1723
Phone: 210.698.9773
Deadline: NONE

Michael & Patricia Prentiss Foundation

Area: TEXAS
Michael Prentiss
3890 W NW Hwy
Dallas, TX 78220-8108
Deadline: NONE

Nancy & Paul Pressler Foundation

Area: TEXAS
Paul Pressler
5118 Holly Ter
Houston, TX 77056-2100
Phone: 713.622.4491
Email: ppressler@yahoo.com
Deadline: NONE

Prevent Cancer Foundation

Area: NATIONAL
Carolyn R. Aldige
1600 Duke Street Suite 500
Alexandria, VA 22314-3466
Phone: 800.277.2732
Email: info@preventcancer.org
Website: www.preventcancer.org
Deadline: Varies

Larry & Norma Price Foundation

Area: TEXAS
Larry Price
824 E Redd Rd

El Paso, TX 79912-7221
Deadline: NONE

RB Price Foundation

Area: TEXAS
Barbara Curlin
201 E Main Dr Ste 1521
El Paso, TX 79901-1335
Phone: 915.532.2296
Deadline: NONE

Prichard Foundation

Area: TEXAS
Margaret Fagan
5252 Greenbriar Dr
Corpus Christi, TX 78413-2825
Email: Peg/Fagan@aol.com
Deadline: NONE

Priddy Foundation

Area: TEXAS
Debbie White
807 8th St Ste 1010
Wichita Falls, TX 76301-3310
Phone: 940.723.8720
Email: debbiecw@priddyfdn.org
Website: <http://www.priddy.fdn.org>
Deadline: Quarterly

David Noel Pritsker Foundation

Area: TEXAS
Hildegard Pritsker
3820 Park Place
Addison, TX 75001
Phone: 214.368.1750
Deadline: NONE

Hahl Proctor Foundation

Area: TEXAS
Bill Hill
PO Box 831041
Dallas, TX 75283-1041
Phone: 915.685.2063
Deadline: May

Program for Nonprofit Leaders Foundation

Area: NATIONAL
Darlyne Bailey
Website: www.leadertoleader.org
Deadline: Nov

Programs for Youth of Color Foundation

Area: NATIONAL
Bruce Abernethy
330 Madison Ave 30th Fl
New York, NY 10017
Phone: 212.557.0010
Email: request@surdna.org
Website: <http://www.surdna.org>
Deadline: Open

Progressive Technology Project Foundation

Area: NATIONAL
John Liss
2801 21st St S Ste 132E
Minneapolis, MN 55407
Phone: 612.724.2600
Email: info@progressivetech.org

Website: <http://www.progressivetech.org>
Deadline: Nov

Prostate Cancer Foundation

Area: NATIONAL
1250 Fourth Street
Santa Monica, CA 90401
Phone: 800.757.2873
Website: www.prostatecancerfoundation.org
Deadline: Varies

Vin & Caren Prothro Foundation

Area: TEXAS
Caren Prothro
Pmb 377 25 Highland Pk Village
Dallas, TX 75205-2726
Deadline: NONE

Provincial Foundation

Area: TEXAS
Joseph Mannes
4016 McFarlin Blvd
Dallas, TX 75205-1724
Phone: 214.369.0110
Deadline: NONE

Prudential Financial Foundation

Area: CORPORATION
Art Ryan
100 Mulberry St
Newark, NJ 07102
Phone: 973.367.7774
Email: spirit@prudential.com
Website: <http://www.prudential.com/>
Deadline: NONE

Prudential Spirit of Community Awards Foundation

Area: NATIONAL
Gerald Tirozzi
1904 Association Dr
Reston, VA 20191-1537
Phone: 703.860.0200
Website: <http://www.principals.org>
Deadline: Oct

Myra Stafford Pryor Foundation

Area: TEXAS
Melissa Adams
PO Box 1600
San Antonio, TX 78296-1600
Phone: 210.220.4449
Deadline: Quarterly

PSH Foundation

Area: TEXAS
PO Box 758
Wimberly, TX 78676
Deadline: NONE

Public Health Foundation

Area: NATIONAL
200 Independence Ave SW HHH Bldg
Washington, DC 20201
Email: CallCenter@HRSA.GOV
Deadline: Sep

Public Health Conference Program Foundation
Area: NATIONAL
200 Independence Ave SW HHH Bldg
Washington, DC 20201
Phone: 800.518.4726
Email: support@grants.gov
Website: <http://www07.grants.gov>
Deadline: Mar 3

Public Health Conference Support Program Foundation
Area: NATIONAL
Kaleema McLean
1600 Clifton Rd
Atlanta, GA 30333
Phone: 770.488.2742
Email: fya3@cdc.gov
Website: <http://www.cdc.gov>
Deadline: Feb

Public Welfare Foundation
Area: NATIONAL
Antoinette Haskell
1200 U St SW
Washington, DC 20009-4443
Phone: 202.965.1800
Email: info@publicwelfare.com
Website: <http://www.publicwelfare.org>
Deadline: Ongoing

Les & Mary Puckett Children's Foundation
Area: TEXAS
Lester Puckett
5201 Evergreen
Bellaire, TX 77401
Phone: 713.664.0102
Deadline: NONE

Nelson Puett Foundation
Area: TEXAS
Nelson Puett
PO Box 9038
Austin, TX 78766
Phone: 512.453.6611
Deadline: NONE

Pulte Homes Foundation
Area: CORPORATION
Brian Anderson
33 Bloomfield Hills Pkwy #200
Bloomfield, MI 48304
Phone: 248.433.4534
Website: <http://www.pulte.com>
Deadline: Open

Ralston Purina Foundation
Area: CORPORATION
Checkerboard Square
St. Louis, MO 63164
Phone: 215.823.4313
Deadline: Apr

Purpose Prize Foundation
Area: NATIONAL
Alexandra Kent
114 Sansome St Ste 850
San Francisco, CA 94104

Phone: 415.222.7486
Website: <http://www.purposeprize.org>
Deadline: Apr

Quaker Oats Foundation
Area: CORPORATION
Penny Cate
PO Box 9001
Chicago, IL 60604-9001
Phone: 918.615.7872
Deadline: May

Quality Health Foundation
Area: NATIONAL
Jennie Dickerson
9240 Centerville Rd
Easton, MA 21601
Phone: 410.822.0697
Email: dickersonj@dfms.org
Website: <http://www.qualityhealthfoundation.org>
Deadline: Jan

Quanex Foundation
Area: TEXAS
PJ Giddins
1900 W Loop S Ste 1500
Houston, TX 77027-3267
Phone: 713.961.4600
Deadline: Oct

Quiet Foundation
Area: TEXAS
R. Allen Angel
12221 Merit Dr Ste 1500
Dallas, TX 75251
Deadline: NONE

Quik Trip Foundation
Area: CORPORATION
PO Box 3475
Tulsa, OK 74101
Phone: 918.615.7872
Email: Contributions@QuikTrip.com
Website: <http://www.quiktrip.com/community/contributions.asp>
Deadline: NONE

Roy & Ellen Quillin Foundation
Area: TEXAS
Melissa Adams
PO Box 2950
San Antonio, TX 78299-2950
Phone: 210.220.4449
Deadline: Quarterly

Masel Quinn Foundation
Area: TEXAS
David Crockett
13802 Shavano Point
San Antonio, TX 78230
Deadline: NONE

Qurumbli Foundation
Area: TEXAS
William Hallman
201 Main St Ste 3200
Fort Worth, TX 76102-3105
Deadline: NONE

Howard Rachofsky Foundation
Area: TEXAS
Howard Rachofsky
8201 Preston Rd Ste 400
Dallas, TX 75225-6209
Phone: 214.890.8819
Deadline: NONE

George & Mollie Radin Foundation
Area: TEXAS
Marion Mirmelstein
4529 Hockaday Dr
Dallas, TX 75229
Deadline: NONE

Radio Shack Foundation
Area: CORPORATION
Julian Day
300 Radio Shack Circle
Fort Worth, TX 76102
Phone: 817.415.3700
Website: <http://www.radioshackcorporation.com/cc/contributions.html>
Deadline: NONE

Ragsdale Foundation
Area: TEXAS
Paul Ragsdale
601 Ramona
Smithville, TX 78957
Deadline: NONE

Vance Raimond Foundation
Area: TEXAS
Robert Farris
PO Box 1870
Harlingen, TX 78551-1870
Deadline: NONE

Rainwater Foundation
Area: TEXAS
Suzanne Peacock
777 Main St Ste 2250
Fort Worth, TX 76102
Phone: 817.820.6607
Deadline: NONE

Marietta Randall Foundation
Area: TEXAS
PO Box 17001
San Antonio, TX 78217-0001
Deadline: NONE

Roberta Randall Charitable Foundation
Area: TEXAS
Roberta Avery
1111 Meadowlark Ln
Sugar Land, TX 77478-3478
Deadline: NONE

Range Foundation
Area: TEXAS
Walter Range
15 E Greenway Plaza Ste 18F
Houston, TX 77046-1501
Phone: 713.355.8189
Deadline: NONE

Jeannette Rankin Foundation
Area: NATIONAL
Sue Lawrence
PO Box 6653
Athens, GA 30604-6653
Phone: 706.208.1211
Email: info@rankinfoundation.org
Website: http://
www.rankinfoundation.org
Deadline: Mar

Rapha Foundation
Area: TEXAS
Donald Sapaugh
PO Box 2265
Houston, TX 77272
Deadline: NONE

Bernard & Audre Rapoport Foundation
Area: TEXAS
Maggie McCarthy
5400 Bosque Blvd Ste 245
Waco, TX 76710-4446
Phone: 254.741.0510
Email: mmccarthy@rapoportfdn.org
Website: http://www.rapoportfdn.org
Deadline: NONE

Aaron Rashti Foundation
Area: TEXAS
Aaron Rashti
PO Box 101296
Fort Worth, TX 76185
Phone: 817.732.3120
Deadline: NONE

Sylvia Ratner Foundation
Area: TEXAS
Paul Ratner
1 Amber Glen
San Antonio, TX 78257-1251
Deadline: NONE

Morris & Birdie Rauch Foundation
Area: TEXAS
Gerald Rauch
4635 SW Freeway Ste 910
Houston, TX 77027-7141
Phone: 713.627.1700
Deadline: NONE

Rawley Foundation
Area: TEXAS
Stanley Rawley
PO Box 2558
Houston, TX 77252-2558
Phone: 713.216.4511
Deadline: NONE

Nelda & Donald Ray Foundation
Area: TEXAS
Donald Ray
PO Box 32
Diana, TX 75640
Deadline: NONE

Bess Rayford Foundation
Area: TEXAS
Jeffrey Scribner
PO Box 820

Henderson, TX 75653-0820
Deadline: NONE

Edward Raymund Foundation
Area: TEXAS
Strawn Cunningham
1136 N Cottonwood
Richardson, TX 75080-3762
Phone: 972.644.3634
Deadline: NONE

Barbara & Richard Raynor Foundation
Area: TEXAS
Dave Gillespie
301 Commerce St Ste 3200
Fort Worth, TX 76102
Deadline: NONE

Reach Foundation
Area: TEXAS
Mark Wilson
359 Lake Park Rd Ste 128
Lewisville, TX 75057
Deadline: NONE

Norman Read Foundation
Area: TEXAS
Nile Albright
PO Box 1
Amarillo, TX 79105-0001
Deadline: NONE

Reader's Digest Foundation
Area: CORPORATION
Reader's Digest Road
Pleasantville, NY 10570
Website: http://phx.corporate-ir.net
Deadline: NONE

Reaud Foundation
Area: TEXAS
Wayne Reaud
801 Laurel St
Beaumont, TX 77701-2228
Phone: 409.838.1000
Deadline: NONE

Recovery Community Service Foundation
Area: NATIONAL
Maryland Johnson
1 Choke Cherry Rd
Rockville, MD 20857
Website: http://www.samhsa.gov
Deadline: Feb

Red Devil Foundation
Area: CORPORATION
Carolyn Muller
230 W Monroe Ste 2528
Chicago, IL 60606
Phone: 312.578.1439
Email: info@thegcf.org.
Deadline: NONE

Red River Valley Foundation
Area: TEXAS
Dub Bassett
PO Box 1015
Paris, TX 75460-0000
Phone: 903.784.8308

Deadline: NONE

Redfern Foundation
Area: TEXAS
Rosalind Grover
PO Box 2127
Midland, TX 79702
Deadline: NONE

Redman Foundation
Area: TEXAS
Carol Martin
5400 W NW Hghwy 2nd Fl
Houston, TX 75220-3903
Phone: 713.831.5804
Email: kbrodman@msn.com
Deadline: Quarterly

ND & Mary Redmon Foundation
Area: TEXAS
George Jennings
PO Box 88
Tulia, TX 79088-0088
Phone: 806.995.3528
Deadline: Quarterly

Redstone Summit Foundation
Area: TEXAS
KT Snyder
PO Box 631327
Houston, TX 77263-1327
Phone: 713.461.6105
Deadline: NONE

Redwine Foundation
Area: TEXAS
Bruce Redwine
PO Box 391
San Angelo, TX 76902-0391
Phone: 915.655.4104
Deadline: NONE

Reebok Foundation
Area: CORPORATION
PO Box 1060
Ronks, PA 17573
Deadline: NONE

Reed Foundation
Area: TEXAS
Lyle Reed
PO Box 2169
Frisco, TX 75034
Deadline: NONE

George Reed Foundation
Area: CORPORATION
Jill Green
PO Drawer 310
Bastrop, TX 78602-0310
Phone: 512.303.1699
Deadline: Sep

Christopher & Dana Reeve Foundation
Area: NATIONAL
Donna Valente
636 Morris Turnpike Ste 3A
Short Hills, NJ 07078-2608
Phone: 800.225.0292
Website: www.christopherreeve.org
Deadline: Sep

Elias & Hanna Regensburger Foundation

Area: TEXAS
John Sands
PO Box 259000
Dallas, TX 75225
Phone: 817.884.4448
Deadline: NONE

Rehabilitation Long Term Training Foundation

Area: NATIONAL
James Alsop
501 N Columbia Rd Stop 9037
Grand Forks, ND 58202-9037
Phone: 202.720.1490
Email: info@raconline.org
Website: <http://www.raconline.org>
Deadline: Open

Price & Flora Reid Foundation

Area: TEXAS
John Kassebaum
PO Box 831041
Dallas, TX 78283-1041
Phone: 800.357.7094
Deadline: NONE

Reimert Foundation

Area: TEXAS
John Landers
12 Greenway Plza Ste 800
Houston, TX 77046-1298
Deadline: NONE

Rejuvenation Outreach Ministries Foundation

Area: TEXAS
Alice Miller
PO Box 60124
Fort Worth, TX 76115
Deadline: NONE

Reliant Foundation

Area: TEXAS
Richard Dauphin
PO Box 148
Houston, TX 77001-0148
Phone: 713.207.5155
Deadline: NONE

Research Foundation

Area: GOVERNMENT
Cathy Kaszuga
PO Box 9
Albany, NY 12201-0009
Phone: 518.434.7066
Email: cathy.kaszuga@rfsuny.org
Website: <http://www.sunyfoundation.org>
Deadline: NONE

Research Educational Foundation

Area: TEXAS
Stanley Thomas
11061 Shady Trl
Dallas, TX 75229
Phone: 214.351.6655
Deadline: NONE

Reuhl Foundation

Area: TEXAS
Gerald Reuhl
5124 Tangle Ln
Houston, TX 77056-2116
Deadline: NONE

Reuter Foundation

Area: CORPORATION
7700 Clinton Rd.
Cleveland, OH 44144
Phone: 216.961.1141
Email: Mail@ReuterFdn.Org
Website: <http://www.reuterfdn.org/index.htm>
Deadline: NONE

Rex Foundation

Area: NATIONAL
Sandy Sohcot
PO Box 29608
San Francisco, CA 94129-0608
Phone: 415.561.3134
Email: info@rexfoundation.org
Website: <http://rexfoundation.org/contact.html>
Deadline: Jan

Rex Hide Foundation

Area: TEXAS
Brad Hoeffner
PO Box 4726
Tyler, TX 75712
Phone: 903.593.7498
Website: <http://www.tylertexas.com/membership/>
Deadline: NONE

Mary Dinn Reynolds Foundation

Area: TEXAS
James Lynn
PO Box 210
Alice, TX 78333-0210
Phone: 361.664.1800
Deadline: NONE

RFS Foundation

Area: TEXAS
Marcia Spellman
PO Drawer 913
Bryan, TX 77805-0913
Deadline: NONE

RGK Foundation

Area: NATIONAL
Gregory Kozmetsky
1301 W 25th St Ste 300
Austin, TX 78705-4236
Phone: 512.474.9298
Email: shaffey@rgkfoundation.org
Website: <http://www.rgkfoundation.org>
Deadline: NONE

Cleaves & Mae Rhea Foundation

Area: TEXAS
Andy Thompson
6100 Western Pl Ste 910
Fort Worth, TX 76107-4600
Deadline: NONE

Rhema Foundation

Area: TEXAS
John Hunter
117 Lilac Ln
San Antonio, TX 78209
Deadline: NONE

Garland Rhoads Foundation

Area: TEXAS
Lynn Sanders
PO Box 831041
Dallas, TX 75283-1041
Phone: 903.654.3252
Deadline: NONE

Earl & Mary Lou Rice Foundation

Area: TEXAS
Charles Fisher
PO Box 10109
Liberty, TX 77575
Phone: 409.336.6471
Deadline: NONE

Cy & Dee Dee Richards Foundation

Area: TEXAS
Dee Dee Richards
615 N Upper Broadway Ste 770
Corpus Christi, TX 78477-0088
Phone: 361.883.8999
Deadline: NONE

Drapier Richards Foundation

Area: NATIONAL
Anne Marie Burgoyne
50 California St Ste 2925
San Francisco, CA 94111
Phone: 415.616.4050
Email: info@draperrichards.org
Website: <http://www.draperrichards.org>
Deadline: NONE

Joel & Cathy Richards Foundation

Area: TEXAS
Joel Richards
17 Wyndel Oaks Dr
Houston, TX 77056
Deadline: NONE

Frank & Marilyn Richardson Foundation

Area: TEXAS
Frank Richardson
2001 Kirby Dr Ste 504
Houston, TX 77019
Deadline: NONE

Sid Richardson Foundation

Area: TEXAS
Edward Bass
309 Main St
Fort Worth, TX 76102-4006
Phone: 817.336.0494
Website: <http://www.sidrichardson.org>
Deadline: Jan

LE Richey Foundation

Area: CORPORATION
LE Richey
3003 S Loop W Ste 510

Houston, TX 77054
Deadline: NONE

Richmond Foundation

Area: TEXAS
Jack Richmond
1009 Austin Hwy
San Antonio, TX 78209-4729
Phone: 210.826.9507
Deadline: NONE

Riddle Foundation

Area: TEXAS
Don Riddle
9400 F M 1960 W
Houston, TX 77070-6211
Phone: 281.444.9090
Deadline: NONE

Rider Foundation

Area: TEXAS
William Rider
2 Dansby Dr
Galveston, TX 77551-0000
Deadline: NONE

Riepe Foundation

Area: TEXAS
Randall Riepe
16025 Tahoe Ave
Houston, TX 77040
Deadline: NONE

Riggs Foundation

Area: TEXAS
Leonard Riggs
8226 Douglas Ave Ste 709
Dallas, TX 75225-5929
Deadline: NONE

Riklin Foundation

Area: TEXAS
Arthur Riklin
1100 NE Loop 410 Ste 530
San Antonio, TX 78209-1537
Deadline: NONE

Ringling Rocks Foundation

Area: NATIONAL
Arcania Blystone
3190 West Highway 89A Suite 100
Sedona, AZ 86336
Phone: 928.282.1298
Email: ablystone@ringingrocks.org
Website: <http://www.ringingrocks.org/grants/index.php>
Deadline: Varies

Rio Grande Cancer Foundation

Area: TEXAS
Patty Tiscareno
10460 Vista Del Sol, Suite 101
El Paso, TX 79925
Phone: 915.562.7660
Email: rgcf@rgcf.org
Website: www.rgcf.org/Home.html
Deadline: NONE

Adan Rios Foundation

Area: TEXAS

Adan Rios
4007 Shallow Pond Ct
Sugar Land, TX 77479-2427
Deadline: NONE

Fannie Rippel Foundation

Area: NATIONAL
Barbara Gardner
180 Mt Airy Rd Ste 200
Basking Ridge, NJ 07920-2021
Phone: 908.766.0404
Email: rippel@attglobal.net
Website: <http://www.fdncenter.org/grantmaker/rippel>
Deadline: NONE

Rite Aid Foundation

Area: CORPORATION
P O Box 3165
Harrisburg, PA 17105
Phone: (717) 761-2633
Website: <http://www.riteaid.com/company/community/foundation.jsf>
Deadline: NONE

RNC Foundation

Area: TEXAS
Robert Crawford
13363 S View Ln
Dallas, TX 75240
Deadline: NONE

Roach Foundation

Area: TEXAS
John Roach
777 Taylor St
Fort Worth, TX 76102-4919
Deadline: NONE

Robbins Foundation

Area: TEXAS
Gregory Herbst
PO Box 22086
Houston, TX 77227-2086
Deadline: NONE

Dora Roberts Foundation

Area: TEXAS
Konnie Darrow
PO Box 2050
Fort Worth, TX 76113
Phone: 817.884.4772
Deadline: Sep

R & T Robertson Foundation

Area: TEXAS
Amy Ehrman
600 Leopard St
Corpus Christi, TX 78473-1102
Phone: 512.884.0791
Deadline: NONE

Robertson-Finley Foundation

Area: TEXAS
Daniel Finley
PO Box 967
Houston, TX 77001-0967
Deadline: NONE

Robinson Foundation

Area: TEXAS

Robert Widmer
PO Box 311
Big Spring, TX 79721-0311
Deadline: NONE

David Robinson Foundation

Area: TEXAS
Marty Melle
PO Box 691207
San Antonio, TX 78269-1207
Phone: 210.696.8061
Deadline: Dec

Edgar & Ruth Robinson Foundation

Area: TEXAS
Edgar Robinson
2001 Ross Ave Ste 2700
Dallas, TX 75201-2929
Deadline: NONE

George Robinson Foundation

Area: TEXAS
Robert Pulitzer
5005 Riverway Ste 200
Houston, TX 77056-2123
Phone: 713.627.3884
Deadline: NONE

Joseph & Florence Roblee Foundation

Area: NATIONAL
Emily Coen
100 N Brdway Ste 719
St Louis, MO 63102-2798
Phone: 212.869.8500
Website: <http://www.rockfound.org>
Deadline: NONE

Rockefeller Foundation

Area: NATIONAL
Lynda Mullen
437 Madison Ave 37th Fl
New York, NY 10022
Phone: 212.812.4252
Website: <http://www.frrund.org/selfsufficiency.cfm>
Deadline: NONE

Rockwell Fund Foundation

Area: TEXAS
Martha Vogt
770 S Post Oak Ln Ste 100
Houston, TX 77056-1964
Phone: 713.629.9022
Website: <http://www.rockfund.org>
Deadline: Varies

James & Claudette Rodgers Foundation

Area: TEXAS
James Rodgers
11902 Knobcrest Dr
Houston, TX 77070
Deadline: NONE

Jorge & Guadalupe Rodriguez Foundation

Area: TEXAS
Blake Barrow
1949 W Paisano
El Paso, TX 79922-1616
Deadline: NONE

Roff Foundation

Area: TEXAS
Hugh Roff
333 Clay St Ste 4300
Houston, TX 77002-4104
Phone: 713.655.5312
Deadline: NONE

Rogers Foundation

Area: TEXAS
Robyn Rogers
601 Chase Dr
Tyler, TX 75701-9431
Phone: 903.561.4041
Deadline: NONE

James & Claudette Rogers Foundation

Area: TEXAS
James Rogers
11902 Knobcrest Dr
Houston, TX 77070-2410
Deadline: NONE

Ralph Rogers Foundation

Area: TEXAS
MN Rogers
3601 Turtle Creek 505
Dallas, TX 75219
Phone: 214.637.3100
Deadline: NONE

Russell Hill Rogers Foundation

Area: TEXAS
Afllan Paterson
112 E Pecan St Ste 1800
San Antonio, TX 78205
Phone: 210.270.5528
Email: agpaters@coxsmith.com
Deadline: Sep

Victor Rogers Foundation

Area: TEXAS
Fred Brown
PO Box 1310
Beaumont, TX 77704-1310
Deadline: NONE

Rohm and Hass Foundation

Area: NATIONAL
100 Independence Mall W
Philadelphia, PA 19106-2399
Phone: 215.592.3000
Website: <http://www.rohmhaas.com>
Deadline: NONE

Romsdahl Foundation

Area: TEXAS
Virginia Romsdahl
4530 Verone
Bellaire, TX 77401
Email: mromsdahl@aol.com
Deadline: NONE

Ronald McDonald House Foundation

Area: NATIONAL
Palmer Moody
One Kroc Dr
Oak Brook, IL 60523
Phone: 630.623.7048
Email: infor@rhmc.org

Website: <http://www.rmhc.org/rmhc/index/grants.html>
Deadline: Sep

Rooke Foundation

Area: TEXAS
Robert Rooke
PO Box 7
Woodsboro, TX 78393
Phone: 512.543.4533
Deadline: Apr

Sam Roosth Foundation

Area: TEXAS
Wiley Roosth
PO Box 2019
Tyler, TX 75710-8300
Phone: 903.593.8333
Deadline: NONE

Marie Roper Foundation

Area: TEXAS
Hardy Roper
1550 Windsong Way
Tiki Island, TX 77554-8159
Phone: 709.449.4930
Deadline: NONE

Rosalynn Carter Institute for Caregiving Foundation

Area: NATIONAL
800 GSW Drive
Americus, GA 31709-4379
Phone: 229.928.1234
Email: rci@canes.gsw.edu
Website: www.rosalynncarter.org
Deadline: Varies

Louis & Miriam Rosenbaum Foundation

Area: TEXAS
Louis Rosenbaum
315 E Rim Rd
El Paso, TX 79902-3508
Deadline: NONE

David & Gusta Rosenberg Foundation

Area: TEXAS
David Rosenberg
7 Cheltenham Way
Dallas, TX 75230-1961
Phone: 214.696.6731
Deadline: NONE

Rosenthal Foundation

Area: TEXAS
E M Rosenthal
604 E 4th St Ste 201
Fort Worth, TX 76102
Phone: 817.870.5001
Deadline: NONE

Gary & Lee Rosenthal Foundation

Area: TEXAS
Gary Rosenthal
3929 Del Monte
Houston, TX 77019-1001
Deadline: NONE

Rosewood Foundation

Area: TEXAS
David Sands

500 Crescent Ct Ste 300
Dallas, TX 75201
Deadline: NONE

Rosie's For All Kids Foundation

Area: NATIONAL
Rosie O'Donnell
PO Box 1001
New York, NY 10108
Email: info@forallkids.org
Website: <http://www.forallkids.org>
Deadline: Open

Ross Foundation

Area: TEXAS
Ellen Ross
2121 Kirby Dr Box 78
Houston, TX 77019-6066
Deadline: NONE

Dorothea Haus Ross Foundation

Area: NATIONAL
Wayne Cook
1036 Monroe Ave
Rochester, NY 14620
Phone: 585.473.6006
Website: <http://www.dhrossfoundation.org>
Deadline: Rolling

Marshal Verne Ross Foundation

Area: CORPORATION
Mary Frances Ross
2200 Quail Hollow Dr
Bryan, TX 77802-2919
Deadline: NONE

Rotary Club of Lubbock Foundation

Area: TEXAS
Marjan Wilkins
1603 W Loop 289
Lubbock, TX 79416
Phone: 806.785.3030
Deadline: NONE

Leonard Roth Foundation

Area: TEXAS
Leonard Roth
2215 Avalon Pl
Houston, TX 77019
Deadline: NONE

Rotheudt/Dizinger Foundation

Area: TEXAS
Hans-Willi Rotheudt
3701 Montrosse Blvd
Houston, TX 77006
Deadline: NONE

Rotto Foundation

Area: TEXAS
Barbara Rotto
16 Autumn Crescent Dr
The Woodlands, TX 77381-5157
Phone: 281.364.8396
Deadline: May

Arch & Stella Rowan Foundation

Area: TEXAS
Alice Finding
3011 Nacogdoches Rd Bldg 2

San Antonio, TX 78217-4541
Phone: 817.336.2679
Deadline: NONE

CL Rowan Foundation

Area: TEXAS
Elton Hyder
1204B W 7th St
Fort Worth, TX 76102-0000
Deadline: NONE

James & Mayme Rowland Foundation

Area: TEXAS
Deborah Hinyard
PO Box 831041
Dallas, TX 75283-1041
Phone: 214.559.6383
Email: debbie.hinyard@nationsbank
Deadline: NONE

Rowley Foundation

Area: TEXAS
Craig Rowley
121 N Post Oak Ln Ste 2601
Houston, TX 77024-7714
Deadline: NONE

Ruben Foundation

Area: TEXAS
B Hochstein
PO Box 677
Alvord, TX 76225-0677
Deadline: NONE

Rubinfeld Foundation

Area: TEXAS
Sheldon Rubinfeld
3122 Robinhood
Houston, TX 77005
Deadline: NONE

Jerry & Maury Rubenstein Foundation

Area: TEXAS
Jerry Rubenstein
2330 Holmes Rd
Houston, TX 77051-1014
Deadline: NONE

Jarrell & Shirley Rubinett Foundation

Area: TEXAS
Jarrell Rubinett
3004 Belmont Circle
Austin, TX 78703
Deadline: Oct

Ruckus Nation Foundation

Area: CORPORATION
1991 Broadway Street, Suite 136
Redwood City, CA 94063
Email: info@ruckusnation.com
Website: <http://www.rwjf.org>
Deadline: Varies

Rudman Foundation

Area: TEXAS
M B Rudman
1700 Pacific Ave Ste 4700
Dallas, TX 75201-7307
Phone: 214.220.3900
Deadline: NONE

Rudy Foundation

Area: TEXAS
Alan Rudy
12 Greenway Plza Ste 700
Houston, TX 77046-
Phone: 713.629.7007
Deadline: NONE

Pierce Runnells Foundation

Area: TEXAS
Pierce Runnells
3900 Exxex Ste 1100
Houston, TX 77027-5112
Phone: 713.627.2390
Deadline: NONE

Rupe Foundation

Area: TEXAS
Lee Ritchie
3103 Carlisle
Dallas, TX 75204
Phone: 214.871.7521
Deadline: Oct

Rural AED Foundation

Area: GOVERNMENT
Ada Wyrba Grant
1700 N Congress St Ste 220
Austin, TX 78701
Phone: 512.936.6701
Deadline: Jan

Rural Assistance Foundation

Area: GOVERNMENT
Kristine Sande
501 N Columbia Rd Stop 9037
Grand Forks, ND 58202-9037
Phone: 800.270.1898
Email: info@raconline.org
Website: http://www.raconline.org/funding/funding_details.php?funding_id=940
Deadline: Open

Rural Education & Development Foundation

Area: GOVERNMENT
Melissa Korzuch
21 Dupont Cir NW Ste 700
Washington, DC 20036-1109
Phone: 202.659.5990
Email: mak@opastco.org
Website: <http://www.fred.org/>
Deadline: Oct

Rural Health Network Development Foundation

Area: GOVERNMENT
Sherilyn Pruitt
200 Independence Avenue, SW
Rockville, MD 20857
Phone: 301.594.0819
Email: spruitt@hrs.gov
Website: <http://www.grants.gov/contactus/contactus.jsp>
Deadline: Oct

Nancy Ruth Foundation

Area: TEXAS
Lorraine Darley
3713 Wood Rail Dr

Plano, TX 75074
Deadline: NONE

Jack & Nannerl Ryan Foundation

Area: TEXAS
Ann O'Neal
2004 Wingpoint Point
Plano, TX 75093-2511
Deadline: NONE

Ragan Ryan Foundation

Area: TEXAS
Thomas Ryan
3 Knipp Rd
Houston, TX 77024-7114
Phone: 713.782.2229
Deadline: NONE

Ryrie Foundation

Area: TEXAS
Charles Ryrie
3310 Fairmont Ste 5D
Dallas, TX 75201-1232
Phone: 214.522.6220
Deadline: NONE

Ike & Fannie Sablosky Foundation

Area: TEXAS
Karen Lacy
PO Box 831041
Dallas, TX 75283-1041
Phone: 214.508.4850
Deadline: NONE

David & Betty Sacks Foundation

Area: TEXAS
Thomas Killion
PO Box 121 Trust Dept
San Antonio, TX 78205
Phone: 210.270.5422
Deadline: Jun

Sacre Foundation

Area: TEXAS
Ronald Britton
3100 N "A" Rohill Bldg Ste 200
Midland, TX 79705-5305
Deadline: NONE

Safeco Insurance Foundation

Area: TEXAS
Jill Ryan
Safeco Plza
Seattle, WA 98185
Phone: 215.293.0600
Website: <http://phx.corporate-ir.net>
Deadline: Quarterly

Safeway Foundation

Area: CORPORATION
Barbara Koon
5918 Stoneridge Mall Rd.
Pleasanton, CA 94588
Phone: 925.467.3135
Email: safeway.foundation@safeway.com
Website: http://www.safewayfoundation.org/non_profits/corporate/focus.asp
Deadline: NONE

Harry & Anne Sager Foundation

Area: TEXAS
Harry Sager
4550 Post Oak Pl Dr Ste 139
Houston, TX 77027-3106
Phone: 713.626.9483
Deadline: NONE

SAH Foundation

Area: NATIONAL
Paul Szniewajs
2437 15th St NW
Washington, DC 20009
Phone: 202.299.9770
Email: mail@thesah.org
Website: <http://www.thesah.org>
Deadline: Jan

Maria Esther Salinas Foundation

Area: TEXAS
Ester Kana
5611 Oak Trail
Houston, TX 77091
Phone: 713.682.6373
Deadline: NONE

Salome Foundation

Area: TEXAS
Tommy Salome
100 Elm St
Waco, TX 76703
Phone: 816.756.6661
Deadline: NONE

Salomon Foundation

Area: CORPORATION
Jane Heffner
Seven World Trade Center
New York, NY 10048
Phone: 312.558.8448
Deadline: Quarterly

Salzman - Medica Foundation

Area: TEXAS
Megan Medica
901 W 9th St Ste 904
Austin, TX 78703-4639
Phone: 512.328.9031
Deadline: NONE

Earl Sams Foundation

Area: TEXAS
Bruce Hawn
101 N Shoreline Blvd Ste 602
Corpus Christi, TX 78401-2824
Phone: 361.888.6485
Deadline: Quarterly

Lightner Sams Foundation

Area: TEXAS
Larry Lightner
5400 LBJ Fwy Ste 515
Dallas, TX 75240-1006
Phone: 972.458.8811
Email: foundation@lightnersams.org
Deadline: Quarterly

Samuel Harris Fund for Children's Dental Health Foundation

Area: NATIONAL
Arthur Dugoni

211 E Chicago Ave
Chicago, IL 60611-2678
Phone: 312.440.2547
Email: adaf@ada.org
Website: <http://www.ada.org>
Deadline: Jul

San Angelo Health Foundation

Area: TEXAS
Tom Early
PO Box 3550
San Angelo, TX 76902-3550
Phone: 915.486.0185
Email: tomearly@sahfoundation.org
Website: <http://www.sahfoundation.org>
Deadline: NONE

San Antonio Area Foundation

Area: TEXAS
Nanette Clare
110 Broadway Ste 230
San Antonio, TX 78205-1974
Phone: 210.225.2243
Email: gift@saafdn.org
Website: <http://www.saafdn.com>
Deadline: Nov

San Antonio Spurs Foundation

Area: TEXAS
One AT&T Center
San Antonio, TX 78219
Phone: 210.444.5000
Website: http://www.nba.com/spurs/community/grant_info.html
Deadline: NONE

San Marcos Civic Foundation

Area: TEXAS
Susan Hinton
4701 Westgate Blvd Ste E503
Austin, TX 78745-1467
Phone: 512.328.6696
Email: smcf@aol.com
Website: <http://www.smcf-austin.org>
Deadline: NONE

Sanchez Foundation

Area: TEXAS
Antonio Sanchez
1920 Sandman St
Laredo, TX 78041
Deadline: NONE

Jeff Sandefer Foundation

Area: TEXAS
Kevin Williams
515 Congress Ste 1875
Austin, TX 78701-3503
Deadline: NONE

Sanders Foundation

Area: TEXAS
Barry Korbren
7777 Market Center Ave
El Paso, TX 79912
Deadline: NONE

Don Sanders Foundation

Area: TEXAS
Don Sanders

3100 Chase Tower
Houston, TX 77002-0000
Phone: 713.250.4213
Deadline: NONE

JB & Mary Lou Sandlin Foundation

Area: TEXAS
J B Sandlin
5137 Davis Blvd
Fort Worth, TX 76180-6873
Deadline: NONE

Sands Foundation

Area: TEXAS
Stephen Sands
100 Crescent Ct Ste 1700
Dallas, TX 75201-7822
Deadline: NONE

Champaben Himatial Sangani Foundation

Area: TEXAS
2224 Highpoint Dr
Carrollton, TX 75007
Deadline: NONE

Gladys Sargent Foundation

Area: NATIONAL
PO Box 1244
Danville, CA 94526
Phone: 800.591.9663
Website: <http://www.sbc.com/foundation>
Deadline: NONE

Sarofim Foundation

Area: TEXAS
Fayez Sarofim
PO Box 52830
Houston, TX 77052-2830
Phone: 713.654.4484
Deadline: NONE

Omar Abu Sarris Foundation

Area: TEXAS
Ibahim Abu Sarris
PO Box 157
Sherman, TX 75091-0157
Phone: 903.893.6579
Deadline: NONE

Saucony Foundation

Area: NATIONAL
Summer Sanders
191 Spring St Mail Drop 318S
Lexington, MA 02420-9191
Email: info@sauconyfunforgood.com
Website: <http://www.sauconyrunforgood.com>
Deadline: Sep

Judith & Henry Sauer Foundation

Area: TEXAS
Henry Sauer
5064 Fieldwood Dr
Houston, TX 77056-2410
Phone: 713.627.2244
Deadline: NONE

Saunders Foundation

Area: TEXAS

Stuart Saunders
7500 San Felipe Ste 1070
Houston, TX 77063-1709
Phone: 713.209.6000
Deadline: NONE

Save Our History Foundation

Area: NATIONAL
Email: infor@saveourhistory.com
Website: <http://www.history.com/content/saveourhistory/grant-program>
Deadline: Jun

SBA Foundation

Area: NATIONAL
Phone: 800.827.5722
Email: answerdesk@sba.gov
Deadline: NONE

SBC Foundation

Area: TEXAS
Laura Sanford
130 E Travis St Ste 3H6
San Antonio, TX 78205-1601
Phone: 800.591.9663
Website: <http://www.sbc.com>
Deadline: NONE

Scaife Foundation

Area: NATIONAL
Barbara Sloan
777 S Flagler Dr W Tower Ste 903
W Palm Beach, FL 33401
Website: <http://www.scaifefamily.org>
Deadline: Rolling

Scaler Foundation

Area: TEXAS
Marvin Wurzer
800 Gessner Rd Ste 1260
Houston, TX 77024-4276
Deadline: NONE

Scarborough-Linebery Foundation

Area: TEXAS
Doug Grimes
4305 Garfield Ste 260
Midland, TX 79705
Phone: 915.682.0358
Deadline: NONE

Ruth & Roy Schapira Foundation

Area: TEXAS
Roy Schapira
1600 Westway
McAllen, TX 78501-4254
Phone: 956.686.3248
Deadline: NONE

AI & Manet Schepps Foundation

Area: TEXAS
Nancy Brand
4608 Valerie St
Bellaire, TX 77401-5820
Deadline: NONE

Emilie & Phil Schepps Foundation

Area: TEXAS
Phillip Schepps
10221 Hollow Way

Dallas, TX 75229
Phone: 214.265.7691
Deadline: NONE

Schering-Plough Foundation

Area: CORPORATION
Rita Sacco
One Giralda Farms
Madison, NJ 07940-1000
Deadline: NONE

Schissler Foundation

Area: TEXAS
Richard Schissler
PO Box 272805
Spring, TX 77277-2805
Phone: 713.626.3890
Deadline: NONE

Schlegel Foundation

Area: TEXAS
Myra Schlegel
4835 LBJ Fwy Ste 700
Dallas, TX 75244-6012
Phone: 972.404.0400
Deadline: Feb

Paul & Shelia Schlosberg Foundation

Area: TEXAS
Paul Schlosberg
6254 Preston Creek Dr
Dallas, TX 75240-3518
Deadline: NONE

Schoenvogel Foundation

Area: TEXAS
Clarence Schoenvogel
23 Forest Dr
College Station, TX 77840-2312
Phone: 409.846.3967
Deadline: NONE

Scholl Foundation

Area: CORPORATION
Pamela Scholl
1033 Skokie Blvd Ste 230
Northbrook, IL 60062
Phone: 847.559.7430
Website: <http://www.drschollfoundation.com>
Deadline: Dec

Schollmaier Foundation

Area: TEXAS
Rama Schollmaier
3904 Arlan Ln
Fort Worth, TX 76109-4705
Deadline: NONE

School Nutrition Foundation

Area: NATIONAL
Janey Thornton
1051 Rineyville School Rd
Rineyville, KY 40162-9761
Phone: 270.769.8877
Email: janey.thornton@hardin.kyschools.us
Website: <http://www.asfsa.org>
Deadline: NONE

Schulte Foundation

Area: TEXAS
Gary Kolkhorst
10943 N Sam Houston Pkwy Ste 150
Houston, TX 77064-5757
Phone: 713.460.9400
Deadline: NONE

Virginia & Henry Schulte Foundation

Area: TEXAS
J S Randall
34179 FM 1577
San Benito, TX 78586
Phone: 956.399.3903
Deadline: NONE

Schwartz Foundation

Area: TEXAS
Jean Ladin
PO Box 701039
Houston, TX 77270-1039
Phone: 713.868.2828
Deadline: NONE

William Scott Foundation

Area: TEXAS
Robert Decker
801 Cherry St Ste 2000
Fort Worth, TX 76102
Phone: 817.336.0361
Deadline: NONE

Scrivner Foundation

Area: CORPORATION
Chris Aheam
5701 N Shartel
Oklahoma City, OK 73126
Phone: 201.791.7600
Deadline: NONE

Scurlock Foundation

Area: TEXAS
Kathy Munger
3355 W Alabama St Ste 630
Houston, TX 77098-1722
Phone: 713.236.1500
Website: <http://www.scurlockfoundation.org>
Deadline: NONE

George & Magnolia Sealy Foundation

Area: TEXAS
Doug Rogers
PO Box 831041
Dallas, TX 75283-1041
Deadline: NONE

Sear Foundation

Area: TEXAS
Timothy Sear
4301 County Rd 707
Cleburne, TX 76031-0000
Phone: 817.790.5444
Deadline: NONE

Search Foundation

Area: TEXAS
Marvin Wurzer
2200 Post Oak Blvd
Houston, TX 77056-4707

Phone: 713.627.2440
Deadline: NONE

Seawell Elam Foundation

Area: TEXAS
Robert Roth
PO Box 5335
Austin, TX 78763
Phone: 512.476.0715
Email: seawellelam@austin.rr.com
Deadline: Dec

Sarah & Charles Seay Foundation

Area: TEXAS
Charles Seay
300 Crescent Ct Ste 1370
Dallas, TX 75201-6971
Deadline: NONE

Second Chance Foundation

Area: NATIONAL
Rob Griffin
7915 Cameron St
Central Lake, MI 49622
Phone: 231.544.5721
Deadline: Dec

Sedmak-Wooten Foundation

Area: TEXAS
Noralee Wooten-Sedmak
5 Cousteau Ln
Austin, TX 78746
Deadline: NONE

Seedco Foundation

Area: CORPORATION
William Grinker
915 Broadway Ste 1703
New York, NY 10010
Phone: 212.473.0255
Email: info@seedco.org
Website: <http://www.seedco.org>
Deadline: NONE

Seegers Foundation

Area: TEXAS
Phyllis Seegers
8222 Douglas Ave Ste 790
Dallas, TX 75225-5938
Deadline: NONE

JF Seinsheimer Foundation

Area: TEXAS
Fellman Seinsheimer
2115 Winnie St
Galveston, TX 77550-2033
Phone: 409.766.4626
Deadline: NONE

Semmes Foundation

Area: TEXAS
Thomas Semmes
800 Navarro Ste 210
San Antonio, TX 78205-1877
Phone: 210.225.0887
Website: www.semmesfoundation.org
Deadline: NONE

Semmler Foundation

Area: TEXAS
Russell Semmler

803 Link Dr Apt 11A
Duncanville, TX 75116-2657
Deadline: NONE

Sempre Energy Foundation

Area: CORPORATION
Donald Felsing
101 Ash St
San Diego, CA 92101-3017
Phone: 619.696.2000
Website: <http://www.sempra.com>
Deadline: Rolling

Senior Corps Foundation

Area: NATIONAL
Amy Jackson
200 Independence Ave SW HHH Bldg
Washington, DC 20201
Phone: 800.518.4726
Email: support@grants.gov
Website: <http://www.GovBenefits.gov>
Deadline: NONE

Sequent Foundation

Area: NATIONAL
Karl Powell
15450 SW Koll Pkwy
Beaverton, OR 97006
Deadline: NONE

Sequor Foundation

Area: TEXAS
Richard Anderson
211 W Austin St
Marshall, TX 75671
Phone: 903.938.8373
Deadline: Aug

Serafy Foundation

Area: TEXAS
Nicholas Serafy
205 W Levee
Brownsville, TX 78520-5558
Phone: 956.564.5313
Deadline: NONE

Marc & Carolyn Seriff Foundation

Area: TEXAS
Marc Seriff
PO Box 8995
Horse Bay, TX 78657
Deadline: NONE

NASCC Service and Conservation Corps Foundation

Area: NATIONAL
Anthony Anikeeff
666 11th St NW Ste 1000
Washington, DC 20001
Phone: 202.737.6272
Website: <http://www.corpsnetwork.org>
Deadline: Sep

WL & Louise Seymour Foundation

Area: TEXAS
Terry Crenshaw
PO Box 1290
Fort Worth, TX 76101-1290
Phone: 915.546.6515
Deadline: NONE

SG Foundation

Area: NATIONAL
Pamela Grattan
PO Box 444
Buellton, CA 93427
Phone: 805.688.0088
Deadline: NONE

Curt & Shonda Shade Foundation

Area: NATIONAL
Shonda Schilling
3811 E Bell Rd Ste 106
Phoenix, AZ 85032
Website: <http://www.shadefoundation.org/index.php>
Deadline: NONE

Shadywood Foundation

Area: TEXAS
Daniel Arnold
1001 Fannin
Houston, TX 77002-6706
Phone: 713.650.8111
Deadline: NONE

TF & JY Shao Foundation

Area: TEXAS
Tzu Fann Shao
5868 Bridle Bend Ct
Plano, TX 75093
Deadline: NONE

Armand & Lynn Shapiro Foundation

Area: TEXAS
Armand Shapiro
PO Box 2558
Houston, TX 77252-2558
Deadline: NONE

Charles & Ruth Sharp Foundation

Area: TEXAS
Connie Romans
PO Box 560397
The Colony, TX 75056-0397
Deadline: NONE

Walter & Benona Sharp Foundation

Area: TEXAS
PO Box 831041
Dallas, TX 75283-1041
Deadline: NONE

RF & Jessie Shaw Foundation

Area: TEXAS
SM Bonner
PO Box 1375
Henderson, TX 75653-1375
Deadline: NONE

John Shea Foundation

Area: TEXAS
Charlene Slack
PO Box 2558
Houston, TX 77252-8037
Phone: 713.216.4513
Deadline: NONE

Sheedy Foundation

Area: TEXAS
Charles Sheedy
6003 Pine Forest Rd

Houston, TX 77057-1431
Phone: 713.654.4484
Deadline: NONE

Peggy & Bill Sheffick Foundation

Area: TEXAS
William Shiffick
3614 Montrose Blvd 505
Houston, TX 77006
Phone: 713.688.1635
Deadline: NONE

Lillian Thorp Shelhorn Foundation

Area: TEXAS
James O'Neill
5036 Radbrook Pl
Dallas, TX 75220
Phone: 214.361.6633
Deadline: NONE

Shell Oil Foundation

Area: CORPORATION
SB Hopkins
PO Box 4749
Houston, TX 77210-4749
Phone: 713.241.1349
Website: <http://www.countonshell.com>
Deadline: Sep

Shelton Foundation

Area: TEXAS
John Shelton
PO Box 79092
Houston, TX 77024
Phone: 281.428.1199
Deadline: NONE

Shelton Foundation

Area: TEXAS
David Copeland
PO Box 2791
Abilene, TX 79604-2791
Phone: 915.676.7724
Deadline: Mar

Sheppard Foundation

Area: TEXAS
Stanley Sheppard
5580 Peterson Ln Ste 250
Dallas, TX 75240-5192
Deadline: NONE

Sheppard Community of Navarro Foundation

Area: TEXAS
Joe Brooks
18176 NW CR 3360
Frost, TX 76641
Phone: 254.678.3583
Deadline: NONE

Sherer Foundation

Area: TEXAS
Jerald Sherer
5580 Peterson Ln Ste 250
Dallas, TX 75240
Deadline: NONE

Sherrill Foundation

Area: TEXAS

Deborah Sherrill
3900 N 10th St Ste 910
McAllen, TX 78501-1705
Deadline: Nov

Sherwin Williams Foundation

Area: CORPORATION
Barbara Gadosik
101 Prospect Ave NW 12th Fl
Cleveland, OH 44115
Deadline: NONE

Shield-Ayres Foundation

Area: TEXAS
Patricia Ayres
115 E Travis Ste 1445
San Antonio, TX 78205-1609
Phone: 210.224.8839
Deadline: Oct

Shiloff Foundation

Area: TEXAS
Robert Shiloff
5709 Burning Tree
El Paso, TX 79912-4105
Deadline: NONE

Sholar Foundation

Area: TEXAS
Stephen Brookshire
2808 Fairmount Ste 250
Dallas, TX 75201
Phone: 214.979.1100
Deadline: NONE

MC Shook Foundation

Area: TEXAS
Ann Helm
PO Box 5291
San Angelo, TX 76902-5291
Phone: 915.659.5987
Deadline: NONE

George & Nancy Shutt Foundation

Area: TEXAS
George Shutt
3838 Oak Lawn Ave Ste 707
Dallas, TX 75219-4508
Phone: 214.521.0292
Deadline: NONE

Shuttee Foundation

Area: TEXAS
David Shuttee
300 Crescent Ct Ste 100
Dallas, TX 75201
Phone: 214.855.8825
Deadline: NONE

Sidwell Foundation

Area: TEXAS
E R Sidwell
PO Box 9298
Amarillo, TX 79105-9298
Deadline: NONE

Siemens Building Technologies Foundation

Area: CORPORATION
Mike Ruggeri
100 Deerfield Pkwy

Buffalo Grove, IL 60089
Phone: 206.224.5196
Deadline: NONE

Siemer Foundation

Area: TEXAS
Clemens Siemer
63 Downs Lake Circle
Dallas, TX 75230-1900
Phone: 972.233.5879
Deadline: Oct

Sikorsky Aircraft Foundation

Area: CORPORATION
Jeffrey Pino
1001 Ave R
Grand Prairie, TX 75050
Phone: 972.606.4400
Website: <http://www.sikorsky.com>
Deadline: Jun

Silverton Foundation

Area: TEXAS
Andrew White
1000 Rio Grande St
Austin, TX 78701-2014
Phone: 512.485.1906
Deadline: NONE

Simecheck Foundation

Area: TEXAS
Don Simecheck
741 W Creekside Dr
Houston, TX 77024
Phone: 713.468.1912
Deadline: NONE

Simmons Foundation

Area: CORPORATION
David Solomon
109 N Post Oak Ln Ste 220
Houston, TX 77024-7750
Phone: 713.268.8099
Email: rflores@thesimmonsfoundation.org
Website: <http://www.thesimmonsfoundation.org>
Deadline: NONE

Harold Simmons Foundation

Area: TEXAS
Lisa Epstein
5430 LBJ Fwy Ste 1700
Dallas, TX 75240-2601
Phone: 972.450.4240
Deadline: NONE

Virginia & L.E. Simmons Family Foundation

Area: TEXAS
L. E. Simmons
6600 J P Morgan Chase Tower
Houston, TX 77002-0000
Deadline: NONE

Steven & Mary Sue Simon Foundation

Area: TEXAS
Steven Simon
436 Potomac Ave
Dallas, TX 75205
Deadline: NONE

Simons Foundation
Area: TEXAS
Herbert Simons
2211 Dryden Rd
Houston, TX 77030-1101
Phone: 713.650.2766
Deadline: NONE

Simpson Investment Foundation
Area: NATIONAL
Maureen Frisch
1201 Third Ave
Seattle, WA 98101-3045
Phone: 212.649.1649
Deadline: NONE

Sinclair Foundation
Area: TEXAS
Judson Sinclair
5749 Swiss Ave
Dallas, TX 75214-4638
Phone: 214.969.8595
Deadline: NONE

Dorothy Sinz/Muckleroy Foundation
Area: TEXAS
Dorothy Sinz
8925 Memorial Dr
Houston, TX 77024
Phone: 713.290.0680
Deadline: NONE

Alphonse Siros Foundation
Area: TEXAS
Charles Dickinson
PO Box 818
Laredo, TX 78042-0818
Phone: 210.723.5932
Deadline: Aug

Sisters Four Foundation
Area: TEXAS
Alan Davis
2449 Innisbrook Dr
Abilene, TX 79606-4367
Deadline: NONE

Sixty Four Foundation
Area: TEXAS
Elizabeth Murphy
5205 N O'Connor Blvd Tax Dept
Irving, TX 75039-0000
Deadline: NONE

SK Foundation
Area: TEXAS
WA Stockard
2001 Kirby Dr Ste 901
Houston, TX 77019-6033
Deadline: NONE

Warren Skaaren Foundation
Area: TEXAS
W Amon Burton
PO Box 7219
Austin, TX 78713-7219
Deadline: NONE

Skiles Foundation
Area: TEXAS
Elwin Skiles

6039 Glendora Ave
Dallas, TX 75230
Phone: 972.480.5040
Deadline: NONE

Skin Cancer Foundation
Area: NATIONAL
Perry Robins
149 Madison Ave Ste 901
New York, NY 10016
Phone: 212.725.5176
Email: worldcongress@skincancer.org
Website: <http://www.skincancer.org>
Deadline: Oct

Slavik Foundation
Area: TEXAS
Charles Slavik
207 N Allen
Edna, TX 77957
Phone: 361.782.3246
Deadline: NONE

William & Sally Slick Foundation
Area: TEXAS
William Slick
10603 S Evers Park Dr
Houston, TX 77024-5511
Phone: 713.468.8891
Deadline: NONE

Alfred Sloan Foundation
Area: NATIONAL
Stephen Brown
630 Fifth Ave Ste 2550
New York, NY 10111
Phone: 216.566.5500
Deadline: NONE

Tom & Frances Slone Foundation
Area: TEXAS
Tom Slone
4705 Shadycreek Ln
Colleyville, TX 76034-4735
Deadline: NONE

Gordon Slough Foundation
Area: TEXAS
John Peterson
PO Box 831041
Dallas, TX 75283-1041
Deadline: NONE

S-M Hixon Foundation
Area: TEXAS
Stephen Hixon
114 Rio Bravo St
San Antonio, TX 78232-3820
Deadline: NONE

Martha Small Foundation
Area: TEXAS
Daniel Daly
2727 Allen Pkwy Ste 1300
Houston, TX 77019
Deadline: NONE

Neal & Cheryl Small Foundation
Area: TEXAS
Neal Small
4031 W Plano Pkwy Ste 100-D

Plano, TX 75093
Phone: 972.985.1072
Deadline: NONE

Smart Foundation
Area: CORPORATION
Norman Hackler
5302 Olympia Fields Ln
Houston, TX 77069
Deadline: NONE

Smith Foundation
Area: TEXAS
Sidney Smith
207 S Washington
Livingston, TX 77351
Deadline: NONE

Bob Smith Foundation
Area: TEXAS
Patty Smith
3811 Turtle Creek Blvd Ste 200
Dallas, TX 75219-4477
Phone: 214.521.3461
Deadline: NONE

Bob & Vivian Smith Foundation
Area: TEXAS
Amy Meckel
1900 W Loop South, Suite 1050
Houston, TX 77027-3207
Phone: 713.986.8030
Deadline: Oct

Charles & Jean Smith Foundation
Area: TEXAS
Charles Smith
1348 Creekford Dr
Sugar Land, TX 77478-3965
Deadline: NONE

Clara B. & W. Aubrey Smith Foundation
Area: TEXAS
Linda Flemming
300 W. Main Street
Denison, TX 75020
Phone: 903.465.2131
Deadline: Quarterly

Erwin Smith Foundation
Area: TEXAS
Regina Pruitt
PO Box 1088
Sherman, TX 75091-1088
Phone: 903.813.5100
Deadline: NONE

George & Alva Smith Foundation
Area: TEXAS
Andrew Smith
PO Box 1245
Hillsboro, TX 76645-1245
Phone: 254.582.2531
Deadline: Sep

Lon & Susan Smith Foundation
Area: TEXAS
Lon Smith
143 Park Hill Dr
San Antonio, TX 78212-2558
Deadline: NONE

Thompson Smith Foundation

Area: TEXAS
H T Smith
6110 Covey Ln
Tyler, TX 75703-4507
Deadline: NONE

Smith Barney Chicago Mega Office Foundation

Area: CORPORATION
Dennis Drescher
Ten S Wacker Dr #2800
Chicago, IL 60606
Phone: 315.471.5256
Deadline: Mar

Lester & Sue Smith Charitable Foundation

Area: TEXAS
Sharin Scott
1001 Fannin, Suite 3850
Houston, TX 77002-6799
Deadline: NONE

Snappy Foundation

Area: TEXAS
Christopher Holland
7318 Timberlake Dr
Sugar Land, TX 77479-6305
Phone: 713.524.7090
Deadline: NONE

Snell Foundation

Area: TEXAS
Doris Snell
4008 Texas St
Vernon, TX 76384-3254
Deadline: NONE

Snyder Foundation

Area: TEXAS
Robert Synder
8409 Pickwick Ln Ste 379
Dallas, TX 75225-5323
Deadline: NONE

Nancy & John Snyder Foundation

Area: TEXAS
John Snyder
201 Main St Ste 1450
Fort Worth, TX 76102-3108
Phone: 817.882.5939
Deadline: NONE

Social Security Administration Foundation

Area: GOVERNMENT
Michael Astrue
6401 Security Blvd
Baltimore, MD 21235
Phone: 410.965.8904
Website: <http://www.socialsecurity.gov>
Deadline: NONE

Society for the Arts in Healthcare Foundation

Area: CORPORATION
Anita Boles

2437 15th St NW
Washington, DC 20009
Phone: 202.299.9770
Email: mail@thesah.org
Deadline: NONE

Sociological Initiatives Foundation

Area: NATIONAL
Prentice Zinn
77 Summer St 8th Fl
Boston, MA 02110
Phone: 617.426.7080 x 007
Email: pzinn@grantsmanagement.com
Website: comm-org.wisc.edu/sif/
Deadline: NONE

Solelectron Foundation

Area: CORPORATION
847 Gibraltar Dr
Milpitas, CA 95035
Phone: 408.956.6041
Deadline: Open

Dana & Andrew Solomon Foundation

Area: TEXAS
Dana Solomon
5223 Braesheather
Houston, TX 77096
Deadline: NONE

Sonat Foundation

Area: CORPORATION
Darlene O'Donnell
1900 Fifth Ave N
Birmingham, AL 35202-2563
Phone: 202.547.2900
Website: <http://www.osia.org>
Deadline: NONE

Larry & Annette Sondock Foundation

Area: TEXAS
Larry Sondock
5027 Heatherglen
Houston, TX 77096-4215
Deadline: NONE

Norm & Carole Sonju Foundation

Area: TEXAS
Norm Sonju
5402 Harbor Town
Dallas, TX 75287-7409
Deadline: NONE

Luke & Merle Soules Foundation

Area: TEXAS
Luther Soules
3606 Barrington St
San Antonio, TX 78217-4636
Deadline: NONE

Marguerite Sours Foundation

Area: TEXAS
William Walston
PO Box 1419
Rockport, TX 78381-1419
Phone: 512.729.6003
Email: msfound@swbell.net
Deadline: Jul

South Coast Foundation

Area: TEXAS
Walter Deroeck
1801 Lavaca St Ste 109
Austin, TX 78701-1329
Deadline: NONE

South Odessa Foundation

Area: TEXAS
Gay Fields
PO Box 4797
Odessa, TX 79760
Phone: 915.580.2310
Deadline: NONE

South Plains Foundation

Area: CORPORATION
Robert Anderson
3716 21st St
Lubbock, TX 79410-1231
Phone: 806.792.9915
Deadline: NONE

South Texas Foundation

Area: TEXAS
Rayford Keller
PO Box 2549
Victoria, TX 77902-2549
Phone: 361.573.4383
Deadline: NONE

South Texas Assistance & Resources Foundation

Area: TEXAS
Jesus Sanchez
913 N New Braunfels Ave
San Antonio, TX 78202-1448
Deadline: NONE

Southeast Texas Foundation

Area: CORPORATION
Carol Flatten
PO Box 3092
Beaumont, TX 77701-1848
Phone: 409.833.5775
Email: foundationset@ih2000.net
Website: <http://www.cfsetx.com/contact.php>
Deadline: Apr

Southland Foundation

Area: CORPORATION
Sharon Neal
PO Box 711
Dallas, TX 75221
Phone: 800.248.7729
Deadline: NONE

Spark a Life Foundation

Area: CORPORATION
Westendorf
2002 Margalene Way A
Austin, TX 78728
Phone: 512.990.5259
Email: admin@sparkalifefoundation.com
Website: <http://www.sparkalifefoundation.com>
Deadline: NONE

Helen Gertrude Sparks Foundation

Area: TEXAS
Joe Grissom
PO Box 831041
Dallas, TX 75283-1041
Phone: 817.390.6916
Deadline: Sep

Ruth Parr Sparks Foundation

Area: TEXAS
Leon McNinch
PO Box 728
Alice, TX 78333-0728
Phone: 361.668.3636
Deadline: NONE

Spears Foundation

Area: TEXAS
Harrell Spears
210 W Rector
Lubbock, TX 78216-5716
Phone: 806.747.3401
Deadline: NONE

Victor Speas Foundation

Area: TEXAS
David Ross
PO Box 831041
Dallas, TX 75283-1041
Phone: 800.357.7094
Deadline: NONE

Spec's Foundation

Area: TEXAS
Robert Heisler
2410 Smith St
Houston, TX 77006
Deadline: NONE

Carlton Speed Foundation

Area: TEXAS
Howard Startzman
PO Box 22383
Houston, TX 77227-2383
Phone: 713.626.7830
Deadline: Dec

Speedway Children's Foundation

Area: NATIONAL
Brandi Thompson
PO Box 500
Fort Worth, TX 76101
Phone: 817.215.8421
Email:
iinformation@speedwaycharities.org
Website: <http://www.scctexas.org>
Deadline: NONE

Spence Foundation

Area: TEXAS
Mary John Spence
813 First Pl
Tyler, TX 75702
Deadline: NONE

Spencer Foundation

Area: TEXAS
JW Spencer
600 Leopard St Ste 2000
Corpus Christi, TX 78473-1102

Phone: 361.882.7001

Deadline: NONE

Spinal Conquest Foundation

Area: TEXAS
Kortney Koehler
PO Box 743
Dalhart, TX 79022
Deadline: NONE

Abbott & Leslie Sprague Foundation

Area: TEXAS
Abbott Sprague
3688 Willowick Rd
Houston, TX 77019-1114
Deadline: NONE

Springmeyer Foundation

Area: TEXAS
Jeff Springmeyer
6404 Sewaee
Houston, TX 77005-3760
Deadline: NONE

Sprint Foundation

Area: CORPORATION
Keith Bane
6220 Sprint Pkwy
Overland Park, KS 66251
Phone: 913.624.3343
Email: education@sprint.com
Website: <http://www.sprintproposals.com>
Deadline: NONE

Squibb Foundation

Area: TEXAS
Charles Squibb
2 Cransbrook Ct
Dallas, TX 75225-2466
Deadline: NONE

SRW Foundation

Area: TEXAS
Sarah Weddington
2008 Homedale Dr
Austin, TX 78704-2757
Deadline: NONE

St. David's Community Health Foundation

Area: TEXAS
Kellie Shellaby
811 Barton Springs Road, Suite 600
Austin, TX 78704
Phone: 512.879.6600
Email: kellie@sdchf.org
Website: <http://www.sdchf.org/grants.htm>
Deadline: May 15th, October 15th

Staggs Foundation

Area: TEXAS
David Staggs
PO Box 109
Hunt, TX 78024-0109
Deadline: NONE

Stahl Foundation

Area: TEXAS
Sidney Stahl

2200 Ross Ave 4000

Dallas, TX 75201
Deadline: NONE

Stallings Foundation

Area: TEXAS
Linda Stallings
25 Highland Pk Village 100 762
Dallas, TX 75205-2789
Deadline: NONE

Standard Foundation

Area: CORPORATION
Jodi Jordan
1100 SW Sixth Avenue, P7E
Portland, OR 97204
Phone: 971.321.7405
Email:
standardfoundation@standard.com
Website: <http://www.standard.com/foundation/>
Deadline: NONE

Stanfield Foundation

Area: TEXAS
Suzanne Stanfield
4514 Cedar Trail
Houston, TX 77059-0000
Phone: 281.488.1800
Deadline: NONE

Stanton Foundation

Area: TEXAS
John Stanton
10000 Memorial
Houston, TX 77024-3422
Deadline: NONE

Staples Cares Foundation

Area: CORPORATION
Email: foundationinfo@staples.com
Website: <http://www.staplesfoundation.org>
Deadline: Open

Arthur & Joanne Stark Foundation

Area: TEXAS
Jan Mclaughlin
304 Lakewood Dr
Kerrville, TX 78028-6547
Deadline: NONE

Nelda & HJ Stark Foundation

Area: TEXAS
Sherri Sheppard
PO Box 909
Orange, TX 77631-0909
Phone: 409.883.3513
Email: stark@starkadmin.org
Website: <http://www.starkfoundation.org>
Deadline: Quarterly

Starr Foundation

Area: NATIONAL
Florence Davis
399 Park Ave 17th Fl
New York, NY 10022
Phone: 212.909.3600

Website: <http://www.starrfoundation.org>
Deadline: NONE

State Farm Foundation

Area: CORPORATION
Kristy Funk
1 State Farm Plaza
Bloomington, IL 61610
Phone: 309.766.2161
Email:
kristy.funk.cm3n@statefarm.com
Website: <http://www.statefarm.com/foundati/foundati.htm>
Deadline: Nov

State Street Foundation

Area: INTERNATIONAL
One Lincoln Street
Boston, MA 02111-2900
Phone: 617.664.1937
Website: <http://www.statestreet.com>
Deadline: Varies

Staubach Foundation

Area: TEXAS
Sharon Bell
6750 LBJ Fwy Ste 1100
Dallas, TX 75240
Deadline: NONE

Ed Stedman Foundation

Area: TEXAS
Edward Stedman
2965 I H 10 E Ste 201
Beaumont, TX 77702-1002
Phone: 409.924.0328
Deadline: NONE

Steele-Trigger for Humanitarian Causes Foundation

Area: TEXAS
Jeffery Trigger
3106 Lookout Ln
Austin, TX 78746
Deadline: NONE

Steelhammer Foundation

Area: TEXAS
Robert Steelhammer
2100 W Loop S Ste 1400
Houston, TX 77027-3521
Deadline: NONE

Edith & Herbert Stehberg Foundation

Area: TEXAS
Joe Ratner
4230 LBJ Fwy Ste 162
Dallas, TX 75244-5837
Deadline: NONE

Felix & Jo Stehling Foundation

Area: TEXAS
James Worth
7373 Broadway Ste 308
San Antonio, TX 78209-3266
Phone: 210.828.3657
Deadline: NONE

Stein Foundation

Area: TEXAS

Joe Grissom
PO Box 831041
Dallas, TX 75283-1041
Phone: 817.390.6916
Deadline: Sep

BA & EA Steinhagen Foundation

Area: TEXAS
Jean Moncla
PO Box 3928
Beaumont, TX 77704-3928
Phone: 409.880.1415
Deadline: May

Stemmons Foundation

Area: TEXAS
Mary Lee Virden
PO Box 143127
Irving, TX 75014-3127
Phone: 972.650.9162
Deadline: Oct

Elva Stenzel Foundation

Area: TEXAS
PO Box 41629
Austin, TX 78704-0028
Deadline: NONE

Stephens Foundation

Area: TEXAS
Ronald Stephens
400 Oak St
Graham, TX 76450-2522
Phone: 940.549.0050
Deadline: NONE

Sterling-Turner Foundation

Area: TEXAS
Jeannie Arnold
815 Walker St Ste 1543
Houston, TX 77002-5724
Phone: 713.237.1117
Website: www.sterlingturnerfoundation.org
Deadline: Mar

Edward & Helen Stern Foundation

Area: TEXAS
Terry Crenshaw
PO Box 99100
El Paso, TX 79999-9100
Phone: 915.546.6576
Deadline: NONE

Robert Stetson Foundation

Area: TEXAS
Bob Stetson
12240 Inwood Rd
Dallas, TX 75244
Deadline: NONE

Keith & Mattie Stevenson Foundation

Area: TEXAS
David Doll
4550 Post Oak Pl Dr Ste 139
Houston, TX 77027-3106
Deadline: NONE

Steves Foundation

Area: TEXAS
Marshall Steves
PO Box 1866

San Antonio, TX 78297-1866
Deadline: NONE

Stewart Foundation

Area: TEXAS
GB Stewart
10000 Memorial Dr Ste 650
Houston, TX 77024
Phone: 713.683.7070
Deadline: NONE

Arthur & Jane Stieren Foundation

Area: TEXAS
Jane Stieren
8700 Crownhill Ste 200
San Antonio, TX 78209-5826
Deadline: NONE

Still Water Foundation

Area: TEXAS
Patti O'Meara
3939 Bee Cave Rd Bldg C-100
Austin, TX 78746
Phone: 512.328.1184
Deadline: NONE

Stinson Foundation

Area: TEXAS
Bill Hill
PO Box 831041
Dallas, TX 75283-1041
Phone: 915.685.2000
Deadline: May

Richard Stodder Foundation

Area: TEXAS
Randall Evans
2550 Bank of America Cntr
Houston, TX 77002-0000
Phone: 713.223.5181
Deadline: NONE

Gayle & Paul Stoffel Foundation

Area: TEXAS
Rust Reid
5949 Sherry Ln Ste 1465
Dallas, TX 75225-8010
Deadline: NONE

Stone Foundation

Area: CORPORATION
Arnold Brookstone
150 N Michigan Ave
Chicago, IL 60601-7508
Deadline: Aug

Stone Family Foundation

Area: TEXAS
Paul Stone
3001 Chatelaine Drive
Austin, TX 78746-6849
Phone: 512.329.9824
Deadline: None

Gerald Stool Foundation

Area: TEXAS
Gerald Stool
2301 Cedar Springs No 400
Dallas, TX 75201
Phone: 214.880.9009
Deadline: NONE

Straddlefork Foundation

Area: TEXAS
Richard Miller
98 San Jacinto Blvd Ste 350
Austin, TX 78701-4282
Phone: 512.479.2660
Deadline: NONE

Strake Foundation

Area: CORPORATION
Belinda Harris
712 Main St Ste 3300
Houston, TX 77002-3215
Phone: 713.216.2400
Deadline: Oct

Joe & Emilie Straus Foundation

Area: TEXAS
David Straus
PO Box 839916
San Antonio, TX 78283-3916
Phone: 210.226.0101
Email: david.straus@straus-frank.com
Deadline: NONE

Diana & Richard Strauss Foundation

Area: TEXAS
Richard Strauss
8401 N Central Expy Ste 350
Dallas, TX 75225-4402
Phone: 214.292.3400
Deadline: NONE

Streng Foundation

Area: TEXAS
William Streng
1903 Dunstan
Houston, TX 77005
Deadline: NONE

Stribling Foundation

Area: CORPORATION
Ben Stribling
40 W Twohig Ste 412
San Angelo, TX 76903
Phone: 915.655.2506
Deadline: NONE

James Stroud Foundation

Area: TEXAS
James Stroud
14160 Dallas Pkwy Ste 300
Dallas, TX 75240
Phone: 972.770.5600
Deadline: NONE

Stuart Foundation

Area: TEXAS
Daniel Stuart
4221 Arcady Ave
Dallas, TX 75205-3701
Deadline: NONE

WB & Ellen Stuart Foundation

Area: TEXAS
Robert Lansford
PO Box 2050
Fort Worth, TX 76113
Phone: 817.884.4151
Deadline: Sep

Stuart-Griffin Foundation

Area: TEXAS
Lea Perlitz
PO Box 293580
Kerrville, TX 78029
Phone: 830.896.8964
Deadline: NONE

Louis & Mary Stumberg Foundation

Area: TEXAS
Louis Stumberg
Tower Life Bldg Ste 701
San Antonio, TX 78205-3125
Phone: 210.255.0243
Deadline: Dec

Roy & Christine Sturgis Foundation

Area: TEXAS
Daniel Kelly
PO Box 831041
Dallas, TX 75283-1041
Phone: 214.2092422
Deadline: Dec

Robert Suarez Foundation

Area: TEXAS
Robert Suarez
2445 W NW Hwy
Dallas, TX 75220
Deadline: NONE

E & B Sullivan Foundation

Area: TEXAS
Cathy Draughon
12548 Renoir
Dallas, TX 75230
Phone: 972.404.1370
Deadline: NONE

George & Mary Sullivan Foundation

Area: TEXAS
George Sullivan
2211 Colonial Pkwy
Fort Worth, TX 76109-1028
Deadline: NONE

Summerlee Foundation

Area: TEXAS
David Jackson
5956 Sherry Ln Ste 610
Dallas, TX 75225-6531
Phone: 214.363.9000
Website: <http://www.summerlee.org>
Deadline: Quarterly

Hatton Sumners Foundation

Area: TEXAS
Hugh Akin
325 N St Paul St Ste 3920
Dallas, TX 75201-3814
Phone: 214.220.2128
Deadline: Aug

Sunbelt Foundation

Area: CORPORATION
Daniel Bennett
3011 Nacogdoches Rd Bldg 2
San Antonio, TX 78217-4541
Phone: 210.349.3835
Deadline: Oct

Sundt Foundation

Area: NATIONAL
Al Radcliffe
2620 S 55th St
Tempe, AZ 85282
Phone: 480.93.3000
Website: <http://www.sundt.com>
Deadline: Quarterly

George Sunkel Foundation

Area: TEXAS
MK Russell
PO Box 1001
Clarksville, TX 75426-1001
Phone: 903.427.3163
Deadline: NONE

Sunnyside Foundation

Area: TEXAS
Joan McClendon
8222 Douglas Ave Ste 501
Dallas, TX 75225
Phone: 214.692.5686
Deadline: NONE

Sunshine Foundation

Area: TEXAS
John Bauer
PO Box 255
Dallas, TX 75231
Phone: 214.360.0056
Deadline: NONE

Superstar Foundation

Area: NATIONAL
2400 Boston Street, Suite 360
Baltimore, MD 21224
Phone: 202.292.4572
Email:
jmason@superstarfoundation.org
Website: <http://www.superstarfoundation.org/>
Deadline: NONE

Surdna Foundation

Area: NATIONAL
Edward Skloot
330 Madison Ave 30th Fl
New York, NY 10017-5001
Phone: 212.557.0010
Email: request@surdna.org
Website: <http://www.surdna.org/grants/grants>
Deadline: Ongoing

Sure Foundation

Area: TEXAS
John Moon
PO Box 3487
Pasadena, TX 77501-3487
Phone: 713.943.7777
Deadline: NONE

Susman Family Foundation

Area: TEXAS
Ellen Susman
2001 Kirby Drive, Suite 603
Houston, TX 77019-6046
Deadline: NONE

Edna Sussman Foundation

Area: NATIONAL
Marla Bennett
1 Forestry Dr
Syracuse, NY 13210
Phone: 315.470.6500
Email: mbennett@esf.edu
Website: <http://www.symantec.com/corporate/grant.html>
Deadline: Apr

Martin Sutherlin Foundation

Area: TEXAS
Todd Martin
3616 Maplewood Ave
Dallas, TX 75205
Deadline: NONE

Sutton Foundation

Area: TEXAS
Mark Sutton
4433 River Garden Trl
Austin, TX 78746-2016
Deadline: NONE

Swalm Foundation

Area: TEXAS
Mimi Minkoff
14800 St Marys Ln Ste 107
Houston, TX 77079-2936
Phone: 281.428.1199
Email: swalmsd@pdq.net
Website: <http://www.swalm.org>
Deadline: Varies

Ralph & Eileen Swett Foundation

Area: TEXAS
1114 Lost Creek Blvd Ste 200
Austin, TX 78746
Email: mswett@swettfoundation.org
Website: <http://www.swettfoundation.org/index.htm>
Deadline: NONE

Edward Swinney Foundation

Area: TEXAS
Dalene Bradford
PO Box 831041
Dallas, TX 75283-1041
Phone: 816.842.0944
Email: grants@gkccf.org
Deadline: NONE

Robert & Elizabeth Symon Foundation

Area: TEXAS
Robert Symon
4314 Bretton Bay Ln
Dallas, TX 75287-6711
Deadline: NONE

Symonds Foundation

Area: TEXAS
J T Symonds
2001 Kirby Dr
Houston, TX 77019-6043
Phone: 713.247.7411
Deadline: NONE

Talbots Foundation

Area: CORPORATION
One Talbots Drive

Hingham, MA 02043
Email: foundation@talbots.com
Website: <http://www1.talbots.com/about/charitable.asp>
Deadline: NONE

David Tandy Foundation

Area: CORPORATION
Erwin Whitney
PO Box 101477
Fort Worth, TX 76185-1477
Phone: 817.877.0665
Deadline: NONE

Lindsey & May Tape Foundation

Area: TEXAS
May Tape
2116 Thompson Hwy Ste F1
Richmond, TX 77469
Deadline: NONE

Tapeats Foundation

Area: TEXAS
Lisa Rey
PO Box 1063
Houston, TX 77251-1063
Phone: 713.930.3400
Deadline: NONE

Mary & Thomas Tapestry Foundation

Area: TEXAS
Mary Borders
1717 W 6th St Ste 460
Austin, TX 78703-4778
Email: MCTMB@aol.com
Deadline: NONE

Harry & Winnie Tappan Foundation

Area: TEXAS
George Olson
300 Convent 25th Fl
San Antonio, TX 78205-3789
Phone: 210.225.5964
Deadline: Oct

Taproot Foundation

Area: NATIONAL
150 Court Street - Second floor
Brooklyn, NY 11201
Phone: 415.359.1423
Website: <http://www.taprootfoundation.org/npo/>
Deadline: NONE

Target Foundation

Area: CORPORATION
Gail Dorn
1000 Nicollet Mall
Minneapolis, MN 55403
Phone: 612.696.6098
Email: Community.Relations@target.com
Website: <http://www.target.com/>
Deadline: Aug

TASER Foundation

Area: CORPORATION
Gerry Anderson
17800 N 85th St
Scottsdale, AZ 85255
Phone: 800.978.2737 x 2090

Website: <http://www.taserfoundation.org>
Deadline: Open

Charles & Judy Tate Foundation

Area: TEXAS
Charles Tate
3640 Del Monte
Houston, TX 77019
Deadline: NONE

Taub Foundation

Area: TEXAS
Henry Taub
333 W Loop N
Houston, TX 77024-7767
Deadline: NONE

Blanche Mary Taxis Foundation

Area: TEXAS
Robert Dillard
1800 Lincoln Plaza
Dallas, TX 75201
Phone: 214.954.3333
Deadline: NONE

Taylor Foundation

Area: TEXAS
Soloman Taylor
4149 Ranier Ct
Fort Worth, TX 76109
Deadline: NONE

Taylor Foundation

Area: TEXAS
Tucker Bridwell
400 Pine St
Abilene, TX 79601-5142
Deadline: NONE

Taylor Foundation

Area: TEXAS
Dale Taylor
1418 Country Club Rd
Arlington, TX 76103
Deadline: NONE

Irby & Marion Taylor Foundation

Area: TEXAS
Thomas Taylor
7105 Femmeadow Circle
Dallas, TX 75248-5603
Phone: 972.783.9025
Deadline: NONE

TDPRS Foundation

Area: TEXAS
Stephen Este
PO Box 149030
Austin, TX 78714-9030
Phone: 512.438.4800
Website: <http://www.dfps.state.tx.us>
Deadline: NONE

Teammates for Kids Foundation

Area: NATIONAL
7851 S Elati St
Littleton, CO 80120
Website: <http://www.teammatesforkids.com/>
Deadline: Apr

Tech Corps Foundation

Area: NATIONAL
Mike Hayes
199 Forest St
Marlborough, MA 01752
Email: HayesM@cisnet.org
Deadline: NONE

TechSoup Stock Foundation

Area: NATIONAL
435 Brannan Street, Suite 100
San Francisco, CA 94107
Phone: 800.478.4661
Email:
fdonline@foundationcenter.org
Website: <http://www.fconline.foundationcenter.org>
Deadline: NONE

Tecovas Foundation

Area: TEXAS
Alicia Ingalls
PO Box 1230
Amarillo, TX 79105
Deadline: NONE

Tecumseh Foundation

Area: TEXAS
Terry Mathews
2701 Scenic Dr
Austin, TX 78703
Phone: 512.474.9974
Deadline: NONE

Tellabs Foundation

Area: NATIONAL
Meredith Hilt
1415 W Diehl Rd MS 10
Naperville, IL 60563
Phone: 630.798.2506
Email: meredith.hilt@tellabs.com
Website: <http://www.tellabs.com/about/foundation.shtml>
Deadline: NONE

Tellepsen Foundation

Area: TEXAS
Karen Tellepsen
5425 Tupper Ln
Houston, TX 77056-1624
Deadline: NONE

Temple Foundation

Area: TEXAS
Tami Musik
109 Temple Blvd Ste 300
Lufkin, TX 75901-7321
Phone: 936.639.5197
Deadline: NONE

Temple Inland Foundation

Area: TEXAS
Karen Lee
1300 S Mopac Expwy Fl 3N
Austin, TX 78749-0000
Phone: 512.434.3160
Email: karenlee@templeinland.com
Deadline: Quarterly

John & Ethel Templeton Foundation

Area: TEXAS
John Templeton
PO Box 831041
Dallas, TX 75283-1041
Deadline: NONE

Tengg Heart and Cancer Foundation

Area: TEXAS
Thomas Killion
PO Box 121 - Trust Dept.
San Antonio, TX 78205
Deadline: NONE

Tension Envelope Foundation

Area: CORPORATION
Eliot Berkley
819 E 19th St 5th Fl
Kansas City, MO 64108-1781
Phone: 914.253.4150
Website: <http://www.texaco.com/support/index.html>
Deadline: NONE

David Terk Foundation

Area: TEXAS
David Terk
PO Box 980
Fredericksburg, TX 78624-0980
Deadline: NONE

Terrell Foundation

Area: TEXAS
J C Terrell
PO Box 998
Stephenville, TX 76401
Phone: 254.965.5115
Deadline: NONE

Tesoro Foundation

Area: TEXAS
Bruce Smith
300 Concord Plaza Dr
San Antonio, TX 78216-6999
Website: <http://www.tsocorp.com/stellent/groups/public>
Deadline: NONE

Charlotte & Donald Test Foundation

Area: TEXAS
John Wagner
7502 Greenville Ave Ste 250-LB15
Dallas, TX 75231-3832
Deadline: NONE

Robert & Catherine Teten Foundation

Area: TEXAS
William Teten
336 S Congress Ste 200
Austin, TX 78704-1221
Phone: 512.472.7171
Deadline: NONE

Texas Foundation

Area: TEXAS
Mary Bell
PO Box 1564
Brownwood, TX 76804
Phone: 915.646.4443
Deadline: NONE

Garvey Texas Foundation

Area: TEXAS
Shirley Garvey
PO Box 9600
Fort Worth, TX 76147-2600
Phone: 817.335.5881
Deadline: NONE

Texas Commerce Bank-Houston Foundation

Area: CORPORATION
Tamara Manjerovic
712 Main St
Houston, TX 77002
Phone: 713.977.8686
Deadline: Jul

Texas Health Resources Foundation

Area: TEXAS
David Jackson
611 Ryan Plaza Dr 6th Fl 660
Arlington, TX 76011
Phone: 817.462.6270
Deadline: NONE

Texas Home Health Foundation

Area: TEXAS
Charline Dauphin
3120 Fannin St
Beaumont, TX 77701-3902
Deadline: NONE

Texas Instruments Foundation

Area: CORPORATION
Ann Minnis
PO Box 650311
Dallas, TX 75266-0199
Phone: 214.480.3221
Email: aminnis@ti.com
Website: <http://www.ti.com/tifoundation>
Deadline: NONE

Textron Foundation

Area: CORPORATION
Elizabeth Monahan
PO Box 878
Providence, RI 02901
Phone: 801.629.2257
Website: www.textron.com/about/commitment/corp_giving/index.jsp
Deadline: Mar

Tex-Trude Foundation

Area: TEXAS
Don Lueken
2001 Sheldon Rd
Channelview, TX 77530
Phone: 281.452.5961
Deadline: NONE

Third Founders Foundation

Area: TEXAS
Randy Hale
PO Box 2050
Fort Worth, TX 76113
Phone: 871.884.4149
Deadline: NONE

Thirion Foundation

Area: TEXAS
Walter Thirion
4308 Benedict Ln
Austin, TX 78746
Deadline: NONE

Billie & Gillis Thomas Foundation

Area: TEXAS
Gillis Thomas
8333 Douglas Ste 1414
Dallas, TX 75225
Deadline: NONE

Dave Thomas Foundation

Area: NATIONAL
Rita Soronen
4150 Tuller Rd Ste 204
Dublin, OH 43017
Phone: 800.275.9125
Email:
info@davethomasfoundation.org
Deadline: NONE

John Thomas Foundation

Area: TEXAS
John G Thomas
1851 Hwy 180 E
Brekenridge, TX 76424-4821
Deadline: NONE

Raymond Lee Thomas Foundation

Area: TEXAS
Clifton Thomas
HCR 2 Box 136
Kress, TX 79052
Phone: 806.864.3564
Deadline: NONE

Thompson Foundation

Area: TEXAS
Joe Thompson
PO Box 111
Hamilton, TX 76531
Deadline: NONE

Cathy & Dwight Thompson Foundation

Area: TEXAS
Dwight Thompson
1230 Yaupon Valley Rd
Austin, TX 78746
Phone: 512.329.8462
Deadline: NONE

Jere & Margaret Thompson Foundation

Area: TEXAS
Dean Renkes
12225 Greenville Ave Ste 440
Dallas, TX 75243-9335
Phone: 972.889.8889
Deadline: NONE

Pharoah Thompson Foundation

Area: TEXAS
Charles Thompson
314 S 11th St
McAllen, TX 78501-4815
Deadline: NONE

Thorne-Sigmund Foundation

Area: TEXAS

Roy Thorne
1472 N Hampton Ste 108
DeSoto, TX 75115
Deadline: NONE

Judge Thornton Foundation

Area: TEXAS
Jimmie Thornton
PO Box 192
Trinity, TX 75862
Phone: 409.594.2185
Deadline: NONE

Julie & John Thornton Foundation

Area: TEXAS
Julie Thornton
701 Brazos St Ste 1400
Austin, TX 78701
Phone: 512.485.1900
Deadline: NONE

Thrasher Foundation

Area: NATIONAL
Allison Martinez
Gateway Tower W 15 W S Temple St
Ste 1650
Salt Lake City, UT 84101
Phone: 801.240.4753
Email:
martinezaf@thrasherresearch.org
Website: http://
www.thrasherresearch.org/
Deadline: NONE

Thrivant Financial for Lutherans Foundation

Area: NATIONAL
Karen Coonen
4321 N Ballard Rd
Appleton, WI 54919-0001
Phone: 920.628.5099
Email: foundation@thrivent.com
Website: http://
www.thriventfoundation.com
Deadline: NONE

Thurman Foundation

Area: TEXAS
Gerald Thurman
14304 Cameron Rd
Manor, TX 78653
Deadline: NONE

Tides Foundation

Area: NATIONAL
Maritza Schafer
PO Box 29903
San Francisco, CA 94129
Phone: 415.561.6400
Email: info@tides.org
Website: http://
www.tidesfoundation.org
Deadline: NONE

Louis Tilotta Foundation

Area: TEXAS
Louis Tilotta
6210 Tam O Shanter
Houston, TX 77036-4132
Deadline: NONE

Bess Timmons Foundation

Area: NATIONAL
PO Box 8
Joplin, MO 64802-0008
Phone: 520.248.8279
Email: info@timmonsfoundation.org
Website: http://
www.timmonsfoundation.org/
contact.htm
Deadline: Aug

Henry Tippie Foundation

Area: TEXAS
Henry Tippie
PO Box 26557
Austin, TX 78755-0557
Deadline: NONE

Louis & Evelyn Tittizer Foundation

Area: TEXAS
Evelyn Tittizer
PO Box 509
Edna, TX 77957-0519
Phone: 361.782.3140
Deadline: NONE

Tobacco Policy Foundation

Area: GOVERNMENT
Linda Manning
PO Box 2316
Princeton, NJ 08543
Phone: 888.795.3636
Deadline: Sep

Tobin Foundation

Area: TEXAS
Bruce Bugg
PO Box 90869
San Antonio, TX 78209-9092
Phone: 210.930.5160
Deadline: NONE

Tocker Foundation

Area: TEXAS
Darryl Tocker
3814 Medical Pkwy
Austin, TX 78756-4002
Phone: 512.452.1044
Deadline: Jan

Toller Foundation

Area: TEXAS
Jo Ella Toller
22 Wincrest Falls Dr
Cypress, TX 77429-5154
Deadline: NONE

Tolleson Foundation

Area: TEXAS
John Tolleson
5500 Preston Rd Ste 250
Dallas, TX 75205-2699
Deadline: NONE

Tompkins Family Charitable Foundation

Area: TEXAS
Jack Tompkins
700 Louisiana Street, Suite 2440
Houston, TX 77002-2734
Deadline: NONE

Ed & Josie Toogood Foundation

Area: TEXAS
W E Toogood
10264 Timber Trl
Dallas, TX 75229-6063
Deadline: NONE

Shirley & David Toomin Foundation

Area: TEXAS
Bruce Levy
109 N Post Oak Ln Ste 300
Houston, TX 77024-7750
Phone: 713.785.1700
Deadline: NONE

Topfer Foundation

Area: TEXAS
Charlene Heydinger
5000 Plz On the Lake Ste 170
Austin, TX 78746-1067
Deadline: NONE

Soloman & Rebecca Toplez Foundation

Area: TEXAS
H. M. Toplez
7509 Inwood Rd Ste 301
Dallas, TX 75209
Phone: 214.350.7555
Deadline: NONE

Ruth Torrance Foundation

Area: TEXAS
PO Box 2303
Waco, TX 76703-2303
Phone: 254.753.1521
Deadline: NONE

Torres Foundation

Area: TEXAS
Joe Guerra
PO Box 18446
San Antonio, TX 78218
Phone: 210.348.6633
Deadline: NONE

Beth C. Tortolani Foundation

Area: NATIONAL
P.O. Box 1004
Manhasset, NY 11030
Phone: 516.783.5398
Website: <http://www.bctfoundation.org/>
Deadline: Varies

Toshiba America Foundation

Area: CORPORATION
John Sumansky
1251 Ave of the Americas 41st Fl
New York, NY 10020
Phone: 212.596.0620
Email: foundation@tai.toshiba.com
Website: <http://www.toshiba.com>
Deadline: NONE

Total Petrochemicals Usa Foundation

Area: TEXAS
Carolyn Sanders
PO Box 674411
Houston, TX 77267-4411

Phone: 281.227.5000

Deadline: NONE

Toyota Foundation

Area: CORPORATION
1057 E Imperial Hwy Ste # 420
Placentia, CA 92870
Email:
customersupport@grantseekerpro.us
Deadline: NONE

Cloyde Tracy Foundation

Area: TEXAS
Munson Smith
PO Box 1969
Victoria, TX 77902-1969
Deadline: NONE

Cloyde & Ethel Tracy Foundation

Area: TEXAS
Munson Smith
PO Box 1969
Victoria, TX 77902
Deadline: NONE

Nick Traina Foundation

Area: NATIONAL
P.O. Box 470427
San Francisco, CA 94147-0427
Email: info@nicktrainafoundation.org
Website: <http://www.nicktrainafoundation.com>
Deadline: NONE

Trammell Foundation

Area: TEXAS
Sue Whitfield
4625 San Felipe Ste 603
Houston, TX 77027-3307
Phone: 713.621.9325
Deadline: Sep

Transart Foundation

Area: TEXAS
Surpik Angelini
2929 Buffalo Speedway
Houston, TX 77098
Deadline: NONE

Treasured Word Ministries Foundation

Area: TEXAS
Robert Crank
6022 Kinman Dr
San Antonio, TX 78238-2344
Deadline: NONE

Trier Foundation

Area: TEXAS
Clayton Trier
8826 Stable Crest Blvd
Houston, TX 77024-7034
Phone: 713.351.1262
Deadline: NONE

Trimmer Foundation

Area: TEXAS
Kenneth Trimmer
6628 Castle Pines Dr
Plano, TX 75093
Deadline: NONE

Trotter Foundation

Area: TEXAS
J T Trotter
5151 San Felipe St Ste 425
Houston, TX 77056-3649
Deadline: NONE

Truchard Foundation

Area: TEXAS
James Truchard
3816 Hunterwood Point
Austin, TX 78746
Deadline: NONE

True Firm Foundation

Area: TEXAS
James Worth
7373 Broadway St Ste 308
San Antonio, TX 78209
Deadline: NONE

Trull Foundation

Area: TEXAS
Gail Purvis
404 4th St
Palacios, TX 77465-4812
Phone: 361.972.5241
Email: trullfdn@wcnet.net
Website: <http://www.trullfoundation.org>
Deadline: NONE

Tucker Foundation

Area: TEXAS
Dona Tucker-Barker
PO Box 218
Katy, TX 77492-0218
Phone: 281.391.2208
Deadline: Dec

Tucker Foundation

Area: TEXAS
Pebble Fry
PO Box 600667
Dallas, TX 75360-0667
Phone: 214.526.7268
Deadline: Oct

Billy & Dorothy Tucker Foundation

Area: TEXAS
Dorothy Tucker
316 E Lakewood St
Nacogdoches, TX 75961
Deadline: NONE

Robert Tucker Hayes Foundation

Area: TEXAS
Robert Hayes
3400 Carlisle St Ste 310
Dallas, TX 75204-1265
Phone: 214.869.2860
Deadline: Quarterly

Turner Foundation

Area: TEXAS
Eyvonne Moser
811 Rusk Ste 205
Houston, TX 77002-2811
Phone: 713.237.1117
Deadline: Mar

Joseph Turner Foundation

Area: TEXAS
JP Turner
3210 Slough Dr
Temple, TX 76502
Deadline: NONE

Tom Turner Foundation

Area: TEXAS
Tom Turner
PO Box 171720
San Antonio, TX 78217-1020
Deadline: NONE

Turney Foundation

Area: TEXAS
Cary Abney
PO Box 1496
Marshall, TX 75671-1496
Phone: 903.938.9255
Deadline: NONE

Maida Turtle Foundation

Area: TEXAS
Courtney Newton
PO Box 2950
San Antonio, TX 78299-2950
Phone: 210.220.4363
Deadline: NONE

Turvey Foundation

Area: TEXAS
Marie Turvey
371 Tynebridge
Houston, TX 77024
Deadline: NONE

Julia Tuschman Foundation

Area: TEXAS
John Tuschman
7670 Woodway Dr Ste 120
Houston, TX 77063-1501
Phone: 713.706.4000
Deadline: NONE

Tyco Electronics Foundation

Area: CORPORATION
Frederic Poses
1050 Westlakes Dr
Berwyn, PA 19312
Phone: 610.893.9800
Website: <http://www.tycoelectronics.com>
Deadline: NONE

Tyler Foundation

Area: TEXAS
Terri Alford
5949 Sherry Ln Ste 1400
Dallas, TX 75225-8010
Phone: 972.713.3703
Deadline: NONE

UHR Foundation

Area: TEXAS
Jonathan Uhr
3333 Lee Pkwy Ste 600
Dallas, TX 75219-5117
Deadline: NONE

Underwood Foundation

Area: TEXAS
Lisa Thomas
909 Fannin 850
Houston, TX 77010-1005
Deadline: NONE

Union Pacific Foundation

Area: CORPORATION
Darlynn Herweg
1400 Douglas St Stop 1560
Omaha, NE 68179
Phone: 402.544.5600
Email: upf@up.com
Website: <http://www.us.com/found/grants.shtml>
Deadline: Aug

Uniroyal Chemical Foundation

Area: CORPORATION
Robert Mazaika
World Headquarters
Middlebury, CT 06749
Phone: 916.429.2457
Email: info@uan.org
Website: <http://www.uan.org>
Deadline: NONE

United Health Foundation

Area: NATIONAL
Walter Mondale
9900 Bren Rd East
Minnetonka, MN 55343
Website: <http://www.unitedhealthfoundation.org>
Deadline: Open

United Healthcare Foundation

Area: CORPORATION
PO BOX 41
Minneapolis, MN 55440-0041
Phone: 952.992.4459
Website: <http://www.uhccf.org/aboutus.html>
Deadline: NONE

UPS Foundation

Area: CORPORATION
Gary Lee
55 Glenview Pkwy NE
Atlanta, GA 30328
Phone: 412.433.5237
Email: community@ups.com
Website: <http://www.community.ups.com/philanthropy/main.html>
Deadline: Jul

Mary Upshaw Foundation

Area: TEXAS
Mary Upshaw
651 E Highland
Southlake, TX 76902
Deadline: NONE

Urban Vision Foundation

Area: TEXAS
John Jones
6363 Woodway Ste 570
Houston, TX 77057
Deadline: NONE

Charles & Betty Urschel Foundation

Area: TEXAS
Valerie Guenther
153 Treeline Park Ste 300
San Antonio, TX 78209
Deadline: NONE

US Cellular Foundation

Area: CORPORATION
Phone: 866.872.4249
Website: <http://www.uscc.com>
Deadline: Ongoing

US Public Health Foundation

Area: GOVERNMENT
1101 Wootton Parkway Ste LL100
Rockville, MD 20201
Email: support@grants.gov
Deadline: Open

USA Weekend Foundation

Area: NATIONAL
Jessica Rivera
7950 Jones Branch Dr
McLean, VA 22107-0210
Phone: 212.715.2149
Website: <http://www.usaweekend.com>
Deadline: Nov

USAA Foundation

Area: TEXAS
Barbara Gentry
PO Box 690286
San Antonio, TX 78269-0286
Deadline: NONE

USPA & IRA Foundation

Area: TEXAS
Lamar Smith
PO Box 2387
Fort Worth, TX 76113
Deadline: NONE

USPB School Wellness Foundation

Area: NATIONAL
Linda McCashion
7555 E Hampden Ave #412
Denver, CO 80231
Phone: 303.369.7783
Email: lindam@uspotatoes.com
Website: <http://www.uspotatoes.com>
Deadline: Feb

UTE Trail Ranch Foundation

Area: TEXAS
George Seay
1412 Main St Ste 905
Dallas, TX 75202
Deadline: NONE

Vale-Asche Foundation

Area: CORPORATION
Vale Russell
2001 Kirby Dr Ste 1010
Houston, TX 77019-6081
Phone: 713.520.7334
Deadline: Aug

Valero Energy Foundation

Area: CORPORATION

Jodie Carlson
PO Box 696000
San Antonio, TX 78269-6000
Email: letitia.rutan@valero.com
Website: valero.com/Community/
VLOFoundation
Deadline: NONE

Van Duyn Foundation

Area: TEXAS
Theodore Van Duyn
150 Gessner Unit 8 D
Houston, TX 77024
Phone: 713.228.1040
Deadline: NONE

Vanberg Foundation

Area: TEXAS
Donald Malouf
25 Highland Pk Village 100-506
Dallas, TX 75205-2789
Deadline: NONE

JW Vandever Foundation

Area: TEXAS
J W Vandever
10410 Finnell St
Dallas, TX 75220-2443
Deadline: NONE

Vaughan Foundation

Area: TEXAS
Curtis Vaughan
PO Box 17258
San Antonio, TX 78217-0258
Phone: 210.352.1300
Deadline: Apr

Rachel & Ben Vaughan Foundation

Area: TEXAS
Ben Vaughn
PO Box 2233
Austin, TX 78768-2233
Phone: 512.477.4726
Email: RBVF@swbell.net
Deadline: Jun

Susan Vaughan Foundation

Area: TEXAS
Susan Garwood
600 Travis Seventh Fl
Houston, TX 77002-2900
Phone: 713.216.3447
Deadline: NONE

Rosemary Vaughan Family Foundation

Area: TEXAS
Martha Rumble
12830 Hillcrest Road Suite 111
Dallas, TX 75230-1547
Deadline: NONE

Jacque Vaughn Foundation

Area: TEXAS
Joseph Sherrill
PO Box 97511
Whichita Falls, TX 76307-7511
Deadline: NONE

Jim Vaughn Foundation

Area: TEXAS

Marc Irvin
707 Travis, Florr 11
Houston, TX 77002
Phone: 903.597.7652
Deadline: NONE

Verfred Foundation

Area: TEXAS
Vernon Brockett
2120 Bear Creek Xing
Mcgregor, TX 76657-3448
Phone: 817.776.2238
Deadline: NONE

Veritas Foundation

Area: TEXAS
Diana Crow
602 W 13th St
Austin, TX 78701-1705
Phone: 512.472.1877
Deadline: Nov

Verizon Foundation

Area: CORPORATION
Ivan Seidenberg
One Verizon Way
Basking Ridge, NJ 07920
Phone: 800.360.7955
Email:
verizon.foundation@verizon.com
Website: [http://
foundation.verizon.com/grant/
index.shtml](http://foundation.verizon.com/grant/index.shtml)
Deadline: NONE

Richard & Kathy Vermillion Foundation

Area: TEXAS
Richard Vermillion
2001 Kirby Ste 715
Houston, TX 77019
Deadline: NONE

Vetter Foundation

Area: TEXAS
Edward Vetter
5333 Walnut Hill Ln
Dallas, TX 75229-6620
Phone: 214.368.5680
Deadline: NONE

Vick Foundation

Area: TEXAS
Michael Vick
6417 Pemberton
Dallas, TX 75230-4126
Deadline: NONE

Vicknair Foundation

Area: TEXAS
Mitchell Vicknair
86 N Bethany Bend Circle
The Woodlands, TX 77382
Phone: 281.297.1100
Deadline: NONE

Virtual Ink Foundation

Area: CORPORATION
Mel Jackson
25 First St Ste 301
Cambridge, MA 02141
Phone: 617.902.2040

Website: <http://www.mimio.com>
Deadline: NONE

Vodafone Americas Foundation

Area: INTERNATIONAL
Phone: 925.210.2777
Email: project@vodafone.com
Website: [http://challenge.vodafone-
us.com/innovAbout.html](http://challenge.vodafone-us.com/innovAbout.html)
Deadline: Varies

James Von Her Foundation

Area: TEXAS
James Von Her
3510 Tree Trunk Trl
Richardson, TX 75082-2510
Deadline: Oct

Voyager Foundation

Area: TEXAS
Tom Hayward
2200 Ross Ave Ste 3800
Dallas, TX 75201
Deadline: NONE

Wachovia Foundation

Area: CORPORATION
Joy Paige
301 South College Street
Charlotte, NC 28202-6000
Phone: 704.383.9171
Email: joy.paige@wachovia.com
Website: <http://www.wachovia.com>
Deadline: Open

Wacker Foundation

Area: TEXAS
John Wacker
8523 Thackery Ste 1115
Dallas, TX 75225
Phone: 214.368.0150
Email: wackerjohn@aol.com
Deadline: NONE

Waco Foundation

Area: TEXAS
Tom Collins
900 Austin Ave 1000
Waco, TX 76701-1933
Phone: 254.754.3404
Email: info@wacofoundation.org
Website: [http://
www.wacofoundation.org](http://www.wacofoundation.org)
Deadline: Sep

Crystelle Waggoner Foundation

Area: TEXAS
Darlene Mann
PO Box 831041
Dallas, TX 75283-1041
Phone: 817.390.6114
Deadline: Sep

Paul Waggoner Foundation

Area: TEXAS
Gene Willingham
PO Box 2130
Vernon, TX 76385-2130
Phone: 940.552.2521
Deadline: NONE

Waggoners Foundation

Area: TEXAS
J. Virgil Waggoner
6605 Cypresswood Drive, Suite 250
Spring, TX 77379-7740
Deadline: NONE

Waggoner-Welch Foundation

Area: TEXAS
James Bolton
130 Painted Bunting Ln
Georgetown, TX 78628-4801
Phone: 512.864.3951
Deadline: NONE

Todd Wagner Foundation

Area: TEXAS
Todd Wagner
14114 Dallas Pkwy Ste 530
Dallas, TX 75254-1346
Phone: 214.752.9119
Email:
info@toddwagnerfoundation.org
Website: <http://www.toddwagnerfoundation.org>
Deadline: NONE

Wakefield Foundation

Area: TEXAS
Parten Wakefield
PO Box 2910
Bryan, TX 77805-2910
Phone: 979.589.3774
Deadline: NONE

Gray & Patricia Wakefield Foundation

Area: TEXAS
Gray Wakefield
614 Hunters Grove Ln
Houston, TX 77024-5504
Phone: 713.224.9661
Deadline: NONE

Wakefield Family Foundation

Area: TEXAS
Betty Ruth Wakefield
4487 N Mesa Ste 110
El Paso, TX 79902-1149
Phone: 915.566.9305
Deadline: NONE

Walgreens Foundation

Area: CORPORATION
Ruth Crane
200 Wilmot Rd
Deerfield, IL 60015
Phone: 847.914.2500
Website: <http://www.walgreens.com>
Deadline: NONE

Walk to School Foundation

Area: GOVERNMENT
73730 MLK Jr Blvd Ste 300
Chapel Hill, NC 27599-3430
Phone: 919.843.7007
Website: <http://www.walktoschool.org>
Deadline: Oct

Walker Foundation

Area: TEXAS

John Walker
6315 Park Ln
Dallas, TX 75225-2108
Deadline: NONE

Wallace Foundation

Area: CORPORATION
Michael Halloran
4600 W Roosevelt Rd
Hillside, IL 60162-2079
Deadline: NONE

Barton Wallace Foundation

Area: TEXAS
Barton Wallace
4328 Windsor Pkwy
Dallas, TX 75205
Deadline: NONE

Robert & Kelmor Wallace Foundation

Area: TEXAS
Robert Wallace
PO Box 681267
San Antonio, TX 78269-1267
Phone: 210.698.1957
Deadline: Nov

Wal-Mart Foundation

Area: CORPORATION
James Cash
702 SW 8th St
Bentonville, AR 72716-8611
Phone: 800.925.6278
Website: <http://www.walmartfoundation.org>
Deadline: NONE

Walsh Foundation

Area: TEXAS
Malcolm Loudon
500 W 7th St Ste 1007
Fort Worth, TX 76102-4732
Phone: 817.335.3741
Deadline: NONE

Richard & Melissa Walter Foundation

Area: TEXAS
Melissa Walter
4550 Post Oak Pl Dr
Houston, TX 77027
Deadline: NONE

Marjorie Walthall Perpetual Foundation

Area: TEXAS
Paul Walthall
112 W Ridgewood
San Antonio, TX 78212-2342
Phone: 210.822.5433
Deadline: Sep

Lillian Waltom Foundation

Area: TEXAS
W F. Zuhlke
901 Oak
Jourdan, TX 78026
Phone: 210.769.2001
Deadline: NONE

Walton Foundation

Area: NATIONAL
Buddy Philpot

PO Box 2030
Bentonville, AR 72712
Phone: 479.464.1570
Website: <http://www.wffhome.com>
Deadline: NONE

Walzel-Frick Foundation

Area: CORPORATION
Franklin Frick
5212 Briar Dr E
Houston, TX 77056-1102
Deadline: NONE

Darren & Sara Ward Foundation

Area: TEXAS
Jerry Ward
110 Fleetwood Cove
Coppell, TX 75019
Deadline: NONE

Mamie Ward Foundation

Area: TEXAS
Jean Moncla
PO Box 3928
Beaumont, TX 77704-3928
Phone: 409.880.1415
Deadline: May

Ward Family Foundation

Area: TEXAS
William Ward
5949 Sherry Ln Ste 1735
Dallas, TX 75225-8048
Deadline: NONE

Ware Foundation

Area: TEXAS
BT Ware
PO Box 1
Amarillo, TX 79105-0001
Deadline: NONE

Warner Foundation

Area: TEXAS
Darrell Warner
2106 Golden Pond Dr
Kingwood, TX 77345
Phone: 281.360.8286
Deadline: NONE

CH & Elaine Warnken Foundation

Area: TEXAS
Charles Warnken
PO Drawer B
Pleasanton, TX 78064
Deadline: NONE

Naomi & Martin Warren Foundation

Area: TEXAS
Jennifer Chase
PO Box 2558
Houston, TX 77252-2558
Deadline: May

Warthog Foundation

Area: TEXAS
Cynthia Robinson
7902 Woodridge
San Antonio, TX 78209-2226
Email: ccrobin@swbell.net

Website: <http://www.taxexemptworld.com>
Deadline: NONE

Waste Management Foundation

Area: CORPORATION
Robert Simpson
1001 Fannin Ste 4000
Houston, TX 77002-6711
Phone: 713.512.6200
Website: <http://www.wm.com/WM>
Deadline: NONE

Thomas & Dorothy Waters Foundation

Area: TEXAS
Dorothy Waters
7023 Brookshire Dr
Dallas, TX 75230
Deadline: NONE

Watson Foundation

Area: TEXAS
Charles Watson
PO Box 40398
Houston, TX 77240-0398
Phone: 713.690.4848
Deadline: Quarterly

Madge & Felix Watson Foundation

Area: TEXAS
PO Box 9129
Wichita Falls, TX 76308-9129
Deadline: NONE

Mark & Kathleen Watson Charitable Foundation

Area: TEXAS
Mark Watson
PO Box 6886
San Antonio, TX 78209-0886
Phone: 210.344.5651
Deadline: NONE

Waycaster Foundation

Area: TEXAS
Patricia Waycaster
70 Bentwater Bay Circle
Montgomery, TX 77356-8307
Deadline: NONE

Wayne Foundation

Area: TEXAS
Susan Wayne
2801 Turtle Creek Blvd 5E
Dallas, TX 75219
Deadline: NONE

Gil & Dody Weaver Foundation

Area: TEXAS
William Weaver
1845 Woodall Rogers Fwy Ste 12
Dallas, TX 75201-2287
Phone: 214.999.9497
Deadline: NONE

Webber Foundation

Area: TEXAS
Neil Webber
PO Box 550
Austin, TX 78789-0001

Phone: 512.479.2678
Deadline: Quarterly

Webber Foundation

Area: TEXAS
Temple Webber
2001 Kirby Ste1200
Houston, TX 77019-6015
Phone: 713.528.6875
Deadline: NONE

Adolf & Kaethe Wechsler Foundation

Area: TEXAS
Barker Lain
PO Box 831041
Dallas, TX 77283-1041
Phone: 214.209.3364
Deadline: NONE

David Weekley Foundation

Area: TEXAS
David Weekley
1111 N Post Oak Rd
Houston, TX 77055-7211
Phone: 713.316.3470
Website: www.davidweeklyhomes.com
Deadline: NONE

Weems Foundation

Area: TEXAS
Carrington Weems
1603 W Clay
Houston, TX 77019
Phone: 713.658.0442
Deadline: Sep

Diana & Conrad Weil Foundation

Area: TEXAS
Conrad Weil
4600 Post Oak PI Ste 152
Houston, TX 77027-9735
Deadline: NONE

Leon & Sandra Weiner Foundation

Area: TEXAS
Leon Weiner
7710 Moondance Ln
Houston, TX 77071-2623
Deadline: NONE

Sol & Annette Weiner Foundation

Area: TEXAS
Sol Weiner
434 Hunterwood
Houston, TX 77024-6936
Deadline: NONE

HH Weinert Foundation

Area: TEXAS
Carla Blumberg
PO Box 279
Austin, TX 78767-0279
Deadline: NONE

Abe & Rae Weingarten Foundation

Area: TEXAS
Stephen Lasher
700 Louisiana St 3850
Houston, TX 77002-2731
Deadline: NONE

Weir Foundation

Area: TEXAS
Michael Clubb
PO Box 720158
Dallas, TX 75372-0158
Deadline: NONE

Robert Welch Foundation

Area: TEXAS
Norbert Dittrich
5555 San Felipe Ste 1900
Houston, TX 77056-2732
Phone: 713.961.9884
Email: Dittrich@welch1.org
Website: <http://www.welch1.org>
Deadline: Feb

William & Madeline Welder Smith Foundation

Area: TEXAS
Joe Coleman
PO Box 2558
Houston, TX 77252-2558
Deadline: NONE

WellPoint Foundation

Area: NATIONAL
700 Broadway, 3rd Floor
Denver, CO 80273
Phone: 805.557.6177
Email: wellpoint.foundation@wellpoint.com
Website: www.wellpointfoundation.org/home.html
Deadline: Open

Damon Wells Foundation

Area: TEXAS
Anne Alexander
2001 Kirby Dr Ste 806
Houston, TX 77019
Deadline: NONE

Dan Wells Foundation

Area: TEXAS
Stephen Wells
PO Box 709
Rogers, TX 76513-0709
Deadline: NONE

Wells Fargo Foundation

Area: TEXAS
Patti LaBelle
111 Congress Ave MAC T5215-020
Austin, TX 78701
Phone: 612.667.5131
Email: Patti.LaBelle.Dukett@WellsFargo.com
Website: <http://www.wellsfargo.com/about/charitable/>
Deadline: NONE

Wellstone Fellowship for Social Justice Foundation

Area: NATIONAL
Philippe Villers
1201 New York Ave Ste 1100
Washington, DC 20005
Phone: 202.628.3030

Email:
wellstonefellowship@familiesusa.org
Website: <http://www.familiesusa.org>
Deadline: Jan

Wendland Foundation

Area: TEXAS
Erroll Wendland
PO Box 40
Temple, TX 76503-0040
Phone: 254.773.3488
Deadline: NONE

Dixie & Cedric Wenger Foundation

Area: TEXAS
David Doherty
8610 N New Braunfels Ste 101
San Antonio, TX 78217-6357
Phone: 210.829.1300
Deadline: NONE

West Foundation

Area: TEXAS
Reece West
PO Box 1675
Wichita Falls, TX 76307-1675
Deadline: NONE

West Foundation

Area: TEXAS
W R Lloyd
PO Box 491
Houston, TX 77001-0491
Phone: 713.961.9699
Deadline: NONE

Kanye West Foundation

Area: NATIONAL
Michelynn Woodard
1601 Wilshire Blvd Ste 562
Los Angeles, CA 90025
Website: <http://www.kanyewestfoundation.org>
Deadline: NONE

West Endowment Foundation

Area: TEXAS
W R Lloyd
PO Box 491
Houston, TX 77001-0491
Phone: 713.961.9699
Deadline: NONE

Westcott Foundation

Area: TEXAS
Carl Westcott
100 Crescent Ct Ste 1620
Dallas, TX 75201-6916
Phone: 214.777.5015
Deadline: NONE

David Westel Foundation

Area: TEXAS
Carol Wetsel
4022 Tomberra Way
Dallas, TX 75220
Deadline: NONE

Clarence Westerbury Foundation

Area: TEXAS
Marvin Wurzer

800 Gessner Rd Ste 1260
Houston, TX 77024-4273
Deadline: NONE

Westerman Foundation

Area: TEXAS
Cathernine Belden
15508 Wright Brothers Dr
Addison, TX 75001
Deadline: NONE

EC Westervelt Foundation

Area: TEXAS
Grace Flato
600 Red Hawk Rd
Wimberley, TX 78676-5534
Phone: 512.847.0973
Deadline: NONE

Westheimer Foundation

Area: TEXAS
Barry Weinberger
9960 Buffalo Speedway
Houston, TX 77054-1310
Deadline: NONE

Wheat Ridge Ministries Foundation

Area: NATIONAL
Richard Herman
One Pierce Plaza Ste 250E
Itasca, IL 60143
Phone: 800.762.6748
Website: <http://www.wheatridge.org>
Deadline: NONE

Josephine & JA Wheeler Foundation

Area: TEXAS
Gene McLaughlin
Drawer AA
Ralls, TX 79357
Phone: 806.253.2511
Deadline: NONE

Bill & Lillie White Foundation

Area: TEXAS
Billy White
430 S Bryan Beltline
Mesquite, TX 75149
Phone: 972.288.4344
Deadline: NONE

Clara White Foundation

Area: TEXAS
Patricia Hubbard
118 W Grand St
Whitewright, TX 75491-2139
Deadline: NONE

Edward & Raye White Foundation

Area: TEXAS
Raye White
2907 Two Houston Center
Houston, TX 77010
Phone: 713.654.4484
Deadline: NONE

GR White Foundation

Area: TEXAS
Don Smith
600 Bailey Ave 3434
Fort Worth, TX 76107-2128

Phone: 817.884.4165
Deadline: Sep

Tom White Foundation

Area: TEXAS
David White
900 8th S Ste 900
Wichita Falls, TX 76301-6810
Phone: 817.723.1660
Deadline: Sep

Wynn Douglas White Foundation

Area: TEXAS
Carolyn White
130 Houston Ave
Weatherford, TX 76086
Phone: 817.596.4811
Deadline: NONE

Whitehurst Foundation

Area: TEXAS
John Whitehurst
400 N Tower Dr
San Antonio, TX 78232-2820
Deadline: NONE

Whitener Foundation

Area: TEXAS
Alan Davis
901 S First St
Abilene, TX 79602
Deadline: NONE

Whitley Foundation

Area: TEXAS
Ronald Jones
301 Brazos St
Austin, TX 78701
Phone: 512.476.7101
Deadline: NONE

Jeff & Bonnie Whitman Foundation

Area: TEXAS
Jeffrey Whitman
11505 Hillcrest
Dallas, TX 75230-3105
Deadline: NONE

John Whitmire Foundation

Area: TEXAS
John Whitmire
2420 Ave H
Bay City, TX 77414-6028
Deadline: NONE

Virginia Whitmire Foundation

Area: TEXAS
Virginia Whitmire
600 Travis St Ste 4200
Houston, TX 77002
Deadline: NONE

Who Foundation

Area: TEXAS
Anne Albright
PO Box 816029
Dallas, TX 75381-6029
Phone: 800.946.4663
Email: who@beauticontrol.com
Website: www.whofoundation.org
Deadline: Sep

Whole Foods Market Foundation

Area: NATIONAL
550 Bowie Street
Austin, TX 78703-4644
Phone: 512.477.4455
Website: <http://www.wholefoodsmarket.com/company/communitygiving.html>
Deadline: NONE

O'Hanlon Wholly Foundation

Area: TEXAS
Mara Yachik
PO Box 1088
Sherman, TX 75091-1088
Phone: 903.813.5100
Deadline: NONE

Wichita Falls Foundation

Area: TEXAS
HE Neals
807 8th St
Wichita Falls, TX 76301
Phone: 940.766.0829
Email: wfacf@wf.quik.com
Website: <http://www.wfacf.org>
Deadline: Feb

Wiemer Foundation

Area: TEXAS
Klaus Wiemer
5705 Archer Ct
Dallas, TX 75252
Phone: 972.248.7266
Deadline: NONE

Wiggins Foundation

Area: TEXAS
Peter Wiggins
3838 Oak Lawn Ave Ste 700
Dallas, TX 75219
Deadline: NONE

Martin & Helen Wikierak Foundation

Area: TEXAS
Kathy Christoffel
PO Box 2138
Fort Worth, TX 76113-2138
Email:
Kathy.A.Christoffel@wellsfargo.com
Deadline: Varies

Wilder Foundation

Area: TEXAS
24 Greenway Plza 1212
Houston, TX 77046-2495
Phone: 713.850.8787
Deadline: NONE

Wildlife Heritage Foundation

Area: TEXAS
William Carter
6231 Treaschwig Rd
Spring, TX 77373
Phone: 281.209.1048
Deadline: NONE

Ellen Hamilton Wilkerson Foundation

Area: TEXAS
Seth McMeans
5667 Lynbrook Dr

Houston, TX 77056
Phone: 713.622.3260
Deadline: May

Evelyn & Horace Wilkins Foundation

Area: TEXAS
Evelyn Wilkins
1512 Norwich Ct
Southlake, TX 79092
Phone: 210.351.5399
Deadline: NONE

Tom & Lillian Wilkinson Foundation

Area: TEXAS
John Thomason
PO Box 1147
Brownwood, TX 76804
Phone: 915.646.6581
Website: <http://archive.naccho.org>
Deadline: NONE

Cecilia Willard Helping Foundation

Area: TEXAS
Nancy May
PO Box 17001
San Antonio, TX 78217-0001
Phone: 210.283.6700
Deadline: Jun

John & Nan Willett Foundation

Area: TEXAS
John Willett
6102 Olive Grove Ct
Kingwood, TX 77345
Deadline: NONE

James William Foundation

Area: NATIONAL
5111 Ocean Blvd Ste C
Sarasota, FL 34242
Deadline: Jan

O Bliss William Foundation

Area: TEXAS
Susan Williams
PO Box 2494
Brenham, TX 77834-2494
Deadline: NONE

Williams Foundation

Area: TEXAS
Paul Williams
923 NW Loop 281
Longview, TX 75604
Deadline: NONE

JL Williams Foundation

Area: TEXAS
James Williams
PO Box 797464
Dallas, TX 75379-7464
Phone: 972.624.1414
Deadline: NONE

Paul Williams Foundation

Area: TEXAS
Joyce Field
3300 N A Number 8-125
Midland, TX 79701
Deadline: NONE

Robert & Joanne Williams Foundation

Area: TEXAS
Robert Williams
14511 Westway Ln
Houston, TX 77077-1709
Deadline: NONE

Williams Natural Gas Foundation

Area: CORPORATION
Karen Dean
PO Box 3288
Tulsa, OK 74101-3288
Phone: 615.872.3044
Deadline: NONE

Willingham Foundation

Area: TEXAS
Charles Willingham
3301 Golden Rd
Tyler, TX 75701
Phone: 903.510.5040
Deadline: NONE

Willingham Foundation

Area: TEXAS
John Willingham
3710 Hunterwood Pt
Austin, TX 78746-1300
Deadline: NONE

Dean Willis Foundation

Area: TEXAS
Suzanne Willis
PO Box 1046
Perryton, TX 79070
Deadline: NONE

Helen Willis Foundation

Area: TEXAS
Robert Francher
600 Leopard Ste 2000
Corpus Christi, TX 78473-1102
Deadline: NONE

Jasper & Jack Wilson Foundation

Area: TEXAS
Pat Kasprzak
PO Box 2558
Houston, TX 77252-2558
Deadline: NONE

John & Nevils Wilson Foundation

Area: TEXAS
Joseph Sherrill
PO Box 97511
Wichita Falls, TX 76307-7511
Phone: 817.322.3145
Deadline: Sep

Mary & Newton Wilson Foundation

Area: TEXAS
Barbara Wilson
401 Connolly Circle
Lockhart, TX 78644
Deadline: NONE

Pace Wilson Foundation

Area: TEXAS
Margaret Wilson
207 Terrell Rd
San Antonio, TX 78209

Phone: 210.828.8839
Deadline: NONE

Ralph Wilson Foundation

Area: NATIONAL
Gail Benavidez
PO Box 249
Temple, TX 76301-5199
Phone: 904.783.5000
Deadline: NONE

Sam & Sonia Wilson Foundation

Area: TEXAS
Sam Wilson
5305 Western Hills Dr
Austin, TX 78731-4821
Deadline: NONE

Wilton Foundation

Area: TEXAS
Scott Leonard
PO Box 790
Lamesa, TX 79331-0790
Phone: 816.872.5426
Deadline: NONE

Windham Foundation

Area: TEXAS
Lynn Windham
11 Greenway Plza Ste 1524
Houston, TX 77056-1198
Phone: 713.623.2929
Deadline: NONE

Winkelmann Foundation

Area: TEXAS
Samuel Winkelmann
830 S Mason Rd Ste A7
Katy, TX 77450-3863
Deadline: NONE

Nina Astin Winkler Foundation

Area: TEXAS
Kenneth Loke
3000 Briarcrest Dr
Bryan, TX 77802-0000
Phone: 409.776.5402
Deadline: Aug

Winn-Dixie Foundation

Area: CORPORATION
L H May
PO Box 5
Jacksonville, FL 32203-0297
Phone: 708.572.8800
Deadline: NONE

Winston Foundation

Area: TEXAS
Barbara Winston
2219 Del Monte Dr
Houston, TX 77019-3518
Deadline: NONE

Wise Foundation

Area: TEXAS
Charles Wise
213 Mesa Dr
Gatesville, TX 76528
Deadline: NONE

Watson Wise Foundation

Area: TEXAS
Watson Wise
110 N College Ste 1002
Tyler, TX 75702-7240
Phone: 903.531.9615
Deadline: NONE

William & Marie Wise Family Foundation

Area: TEXAS
Nancy Palieri
10223 Brodway Suite P257
Pearland, TX 77584-7880
Deadline: NONE

Wiseda Foundation

Area: TEXAS
William Davis
PO Box 122269
Fort Worth, TX 76121-2269
Phone: 817.737.6678
Deadline: NONE

Kevin & Kyle Witt Foundation

Area: TEXAS
Kyle Witt
PO Box 866932
Plano, TX 75086-6932
Deadline: NONE

WMX Technologies Foundation

Area: CORPORATION
Paul Pyrcik
3003 Butterfield Rd
Oak Brook, IL 60521
Phone: 508.879.8350
Email: wspa@wspausa.com
Website: <http://www.wspa.org.uk>
Deadline: NONE

Wolens Foundation

Area: TEXAS
Dean Milkes
513 E Seventh Ave
Corsicana, TX 75151-2235
Phone: 903.874.2961
Deadline: NONE

Kalman & Ida Wolens Foundation

Area: TEXAS
Cheryl Jerome
5430 Glen Lakes Dr Ste 116
Dallas, TX 75231-0938
Phone: 214.978.3504
Deadline: NONE

Erving & Joyce Wolf Foundation

Area: TEXAS
Erving Wolf
1001 Fannin Ste 2000
Houston, TX 77002-6709
Deadline: NONE

Michael Alan Wolf Foundation

Area: TEXAS
Howard Wolf
24 Street Laurent Pl
Dallas, TX 75225-8129

Phone: 214.987.1601
Deadline: NONE

Wolf - Casper Foundation

Area: TEXAS
Howard Wolf
24 Saint Laurent Pl
Dallas, TX 75225-8129
Phone: 214.987.1601
Deadline: NONE

Betty Wolfe Foundation

Area: TEXAS
Betty Wolfe
1600 Texas St
Fort Worth, TX 76102
Phone: 817.361.0167
Deadline: NONE

Cyvia & Melvyn Wolff Charitable Foundation

Area: TEXAS
Melvyn Wolff
PO Box 219169
Houston, TX 77218-9169
Deadline: Varies

Wolff -Toomin Foundation

Area: TEXAS
Melvin Wolff
109 N Post Oak Ste 300
Houston, TX 77024-7750
Deadline: NONE

Wolfram Research Foundation

Area: NATIONAL
Steven Wolfram
100 Trade Center Dr
Champaign, IL 61820-7237
Phone: 217.398.0700
Website: <http://www.wolfram.com>
Deadline: NONE

Wolslager Foundation

Area: TEXAS
Shirley Rogers
PO Box 1191
San Angelo, TX 76902-1191
Phone: 325.653.0478
Deadline: May

BM Woltman Foundation

Area: TEXAS
Mary Curtis
7900 E Hwy 290
Austin, TX 78724-2499
Deadline: NONE

Eva & Marvin Womack Foundation

Area: TEXAS
Eva Womack
4305 Waterford Pl
Austin, TX 78731-4635
Deadline: NONE

Zemma Womack Foundation

Area: TEXAS
PO Box 831041
Dallas, TX 75283-1041
Phone: 214.209.2167
Deadline: NONE

Women's Opportunity Center Foundation

Area: NATIONAL
Betsy Hillman
315 N Tioga St
Ithaca NY, NY 14850
Phone: 607.272.1520
Email: info@womensopportunity.org
Deadline: NONE

Women's Sports Foundation

Area: NATIONAL
Aimee Mullins
Eisenhower Park
East Meadow, NY 11554
Phone: 800.227.3988
Email:
info@womenssportsfoundation.org
Website: http://
www.womenssportsfoundation.org/
cgi-bin/iowa/funding/index.html
Deadline: Varies

Wood Foundation

Area: TEXAS
WL Zirjacks
101 S Main
Victoria, TX 77902
Phone: 512.573.6321
Deadline: NONE

Clay & Louise Wood Foundation

Area: TEXAS
Clay Wood
701 N Texas
Odessa, TX 79761-4513
Deadline: NONE

Barbara & Grant Woodard Foundation

Area: TEXAS
Grant Woodard
3115 W Loop S Ste 39
Houston, TX 77027
Phone: 713.622.6390
Deadline: NONE

Woodell Foundation

Area: TEXAS
Leewood Woodell
10951 Beinhorn Rd
Houston, TX 77024-4517
Phone: 713.468.3458
Deadline: NONE

Woodruff Foundation

Area: TEXAS
Darrell Haynes
309 N Fisk Ave
Brownwood, TX 76801-8211
Phone: 915.646.2821
Deadline: NONE

Woods Foundation

Area: TEXAS
Edward Woods
4719 E Twin Lakes Dr
Tyler, TX 75704-5415
Phone: 903.595.2770
Email: edgwoods@att.net
Deadline: Nov

Woods Foundation

Area: TEXAS
Gary Woods
755 E Mulberry St Ste 600
San Antonio, TX 78212-3135
Deadline: NONE

Tiger Woods Foundation

Area: NATIONAL
Greg McLaughlin
4281 Katella Ave Ste 111
Los Alamitos, CA 90720
Phone: 714.816.1806
Email:
twfound@tigerwoodsfoundation.org
Website: http://www.twfound.org/
grants/apply.sps?itype=7611
Deadline: Quarterly

Woodward Family Foundation

Area: TEXAS
Stanley Woodward
10010 Hollow Way Road
Dallas, TX 75229-6631
Deadline: NONE

Tim & Suzanne Word Foundation

Area: TEXAS
Timothy Word
PO Box 310330
New Braunfels, TX 78131-0330
Deadline: NONE

World Christian Center Foundation

Area: TEXAS
Buryl Whitaker
3225 Lamar
Paris, TX 75460-5071
Phone: 903.784.3745
Deadline: Jun

World of Children Foundation

Area: NATIONAL
Lynn Naylor
6200 Stoneridge Mall Road
Pleasanton, CA 94588
Phone: 925.399.6411
Email: contact@worldofchildren.org
Website: http://
www.worldofchildren.org/
Deadline: NONE

World Population Foundation

Area: NATIONAL
Edward Packer
4045 Sheridan Ave
Miami Beach, FL 33140
Phone: 305.861.5352
Email: Info@IWPF.org
Website: http://www.wpf.org/contact
Deadline: Dec

Wortham Foundation

Area: TEXAS
Barbara Snyder
2727 Allen Pkwy Ste 1570
Houston, TX 77019
Phone: 713.526.8849
Email: bsnyder@wortham.org
Deadline: Oct

Bob & Karen Wortham Foundation

Area: TEXAS
Bob Wortham
801 Laurel
Beaumont, TX 77701-2228
Phone: 409.838.1000
Deadline: NONE

Margaret Wray Foundation

Area: TEXAS
Ellen Leemann
1724 A Sunset Blvd
Houston, TX 77005
Phone: 713.529.2229
Deadline: Aug

Wright Foundation

Area: NATIONAL
Howard Wright
PO Box 1046
Schenectady, NY 12301
Email:
info@wrightfamilyfoundation.org
Website: http://
www.wrightfamilyfoundation.org
Deadline: NONE

Bob & Anna Wright Foundation

Area: TEXAS
William Wright
PO Box 4517
Wichita Falls, TX 76308-0517
Phone: 940.553.1811
Deadline: NONE

William Wright Foundation

Area: TEXAS
William Wright
1306 Main St
Vernon, TX 76384
Phone: 940.553.1811
Deadline: NONE

CJ Wrightsman Foundation

Area: TEXAS
Whitfield Collins
801 Cherry St Ste 2100
Fort Worth, TX 76102
Phone: 817.877.2800
Email: jkarovas@canteyhanger.com
Deadline: NONE

Wukasch Foundation

Area: TEXAS
Don Wukasch
3960 Del Monte Dr
Houston, TX 77019-1002
Phone: 713.788.5454
Deadline: NONE

WWJD Foundation

Area: TEXAS
Thomas Miller
12770 Merit Dr Ste 400
Dallas, TX 75251-1296
Phone: 972.911.1444
Deadline: NONE

Mary A Peterson Wyatt Foundation

Area: TEXAS
Melissa Adams

PO Box 2950
San Antonio, TX 78299-2950
Phone: 210.220.4449
Deadline: Mar

X Prize Foundation

Area: NATIONAL
5510 Lincoln Blvd. Suite 100
Playa Vista, CA 90094-2034
Phone: 310.741.4880
Website: <http://www.xprize.org/>
Deadline: NONE

Edwin & Ruby Lee Yagow Foundation

Area: TEXAS
Gary Melle
PO Box 831041
Dallas, TX 75283-1041
Phone: 214.508.1933
Deadline: NONE

Yamagata Foundation

Area: TEXAS
Harvey Yamagata
9003 Crest Ridge Dr
Fort Worth, TX 76179
Deadline: Sep

Yellow Rose Eye Foundation

Area: TEXAS
Paul Mann
18850 Memorial Blvd S
Humble, TX 77338
Deadline: NONE

George & Fay Yonge Foundation

Area: TEXAS
George Yonge
203 Redbud Trail
Austin, TX 78746-3606
Phone: 512.347.9991
Deadline: NONE

Yoplait Champions Foundation

Area: CORPORATION
PO Box 1113
Minneapolis, MN 55440
Phone: 763.764.2211
Website: http://www.yoplaitusa.com/breastcancer_commitment.aspx
Deadline: NONE

York Foundation

Area: TEXAS
David Beck
8554 Katy Fwy 200
Houston, TX 77024
Phone: 713.984.5500
Deadline: NONE

Albert York Trust Foundation

Area: TEXAS
Myrtle Gunn
PO Box 511
Victoria, TX 77902-0511
Phone: 361.574.5207
Deadline: Sep

Sam Young Foundation

Area: TEXAS
Sam Young

PO Box 2558 6th Fl
Houston, TX 77252-8037
Phone: 800.367.6548 x 64321
Deadline: NONE

Youth Foundation

Area: INTERNATIONAL
William Reese
32 S St Ste 500
Baltimore, MD 21202
Phone: 410.951.1500
Email: yan-info@yifnet.org
Website: http://www.youthactionnet.org/yan_awards
Deadline: Apr

Youth at the Center Foundation

Area: NATIONAL
Jon Camfield
1101 15th St Ste 200 NW
Washington, DC 20005
Phone: 202.296.2992
Website: <http://www.servenet.org>
Deadline: Nov

Youth Service America Foundation

Area: NATIONAL
Steven Culbertson
1101 15 St Ste 200
Washington, DC 20005
Phone: 202.296.2992
Website: <http://www.ysa.org>
Deadline: Nov

Youth Venture Foundation

Area: NATIONAL
Gretchen Zucker
1700 N Moore St Ste 2000
Arlington, VA 22209
Phone: 703.527.4126
Email: info@youthventure.org
Website: <http://www.youthventure.org>
Deadline: Dec

Yowell Foundation

Area: TEXAS
Deborah Farley
100 W Central Texas Expy
Harker Heights, TX 76548-2079
Deadline: NONE

YSA Foundation

Area: NATIONAL
Kenneth Bartels
1101 15th St Ste 200
Washington, DC 20005
Phone: 202.296.2992
Website: <http://www.YSA.org>
Deadline: Dec

Zachry Foundation

Area: TEXAS
Amy Phipps
310 S St Mary's Ste 2000
San Antonio, TX 78224-0130
Phone: 210.258.2663
Email: conorp@zachry.com
Deadline: Feb

Abe Zale Foundation

Area: NATIONAL
Michael Romaine
3102 Maple Ave Ste 225
Dallas, TX 75201-1213
Phone: 214.855.0627
Email: mail@zalefoundation.org
Website: <http://www.zalefoundation.org>
Deadline: NONE

Zandan Foundation

Area: TEXAS
Hutch Gregg
PO Box 908
Austin, TX 78781-0001
Phone: 512.397.2257
Deadline: Nov

ZBH Foundation

Area: TEXAS
Nona Niland
324 Eanes School Rd
Austin, TX 78746
Deadline: NONE

Roger & Laura Zeller Foundation

Area: TEXAS
Ronald Herrmann
PO Box 13430
San Antonio, TX 78213-0430
Phone: 210.321.0671
Deadline: NONE

Zephyr Foundation

Area: TEXAS
Valeri White
4006 FM 1035
Wellington, TX 79095-4420
Phone: 806.447.2422
Email: vpwhite@count.net
Deadline: NONE

Earl & Frances Ziegler Foundation

Area: TEXAS
Earl Ziegler
PO Box 25402
Dallas, TX 75225
Deadline: NONE

Zimmer Foundation

Area: TEXAS
David Edwab
5803 Glenmont
Houston, TX 77081
Phone: 713.295.4100
Deadline: NONE

Edith Zinn Foundation

Area: TEXAS
Robert Zinn
3400 Bissonnet Ste 250
Houston, TX 77005-2153
Phone: 713.338.2900
Deadline: NONE

